WILL LECTURE ON HIS "DAY BY DAY"

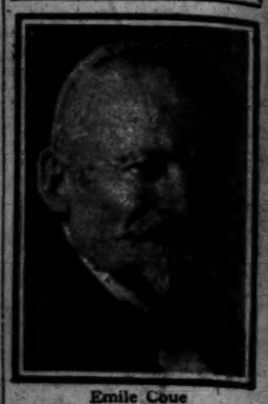

Emile Coue

Emile Coue, leader in the modern cult of healing by autosuggestion, will present and explain his famous method Monday and Tuesday afternoons, at the Gamut Theater, under management of L. B. Behymer. Mr. Coue is known by the phrase, "Day by day in every way I am getting better and better."

In the course of negotiations for the lectures, Mr. Behymer received the following letter from this exponent of self-mastery setting forth some of his ideas which have startled the world into acceptance. Mr. Coue's letter reads in part:

"You ask why I adopted the particular self-healing slogan? After many experiments I found it the most effective. The principle of it is evident to the thoughtful person. I evolved it, because there had to be something that would keep the right idea before those who were suffering, and the little jingle does the work.

"The reason for using it is because you cannot talk to your unconscious mind as clearly as you would talk to another person. When you do that it is one active mind addressing another. You must reach your unconscious mind, which is the unfettered control agent of your being, by talking to it when you are really in the twilight of consciousness, such as when you are dropping off to sleep. At that moment, the active mind is going out, while the unconscious mind is coming into power. If you can slip one word across the border of consciousness into the other realm, you will soon control your unconscious mind and make it work wonders for you."

School Board Sets Days for Registrations

Dates for the start of registration of pupils of the Los Angeles city schools were announced at the meeting of the Board of Education yesterday.

Schools where registration will start today are Roosevelt High School, John Muir High School and Virgil Junior High School.

Tomorrow Le Comte Junior High School will open.

Monday the following will commence registration: Berendo Junior High School, Hollenbeck High School, Lafayette Junior High School, Sentous Junior High School, McKinley High School, John Adams School, John Burroughs, Lincoln High School, Jefferson High School, Belmont High School, Hollywood High School and Manual Arts High School.

RAILROAD MAN STOPS HICCOUGHS ATTACK

TAKES THREE MINUTES AFTER DOCTORS STRIVED FOR 108 HOURS

A case of hiccoughs endured for 108 hours was brought under control by a glass of water accompanied by a gentle massage behind the ears, administered by L. A. Roberts, a railroad man from Minneapolis, yesterday.

Mr. Roberts called at the home of Walter Meng, 4558 Hester street, after he had read in newspapers that Mr. Meng had so serious an attack of hiccoughs that doctors could not stop it. His simple treatment proved effective immediately and three minutes after his arrival the hiccoughs had subsided.

WILLIAM WRIGLEY, JR., MAKES FILM DEBUT

William Wrigley, Jr., Catalina Island magnate, made his first appearance in motion pictures this week, when he consented to play the part of a merchant prince of the sixteenth century in a film being made by Frank Lloyd at Catalina. A group of friends joined Mrs. Wrigley in watching her husband's debut and they say he acted like a professional.

One dishwashing machine in a restaurant in an eastern city is capable of washing 12,000 dishes an hour.

BUSINESS OPPORTUNITIES Wanted

SOLD IN TEN DAYS CASH BUYERS WAITING. Our vacant property on each your business or exchange for a partner within 10 days. Expert, best service. WE NEVER fail. Deal with a live and reliable concern. 16 successful years in the business. Call, write or phone Met. 2240.

GREAT WESTERN BROKERAGE CO., 612 E. W. Bellman Bldg., 6th and Spring.

$2000 TO $10,000.

Have this amount to invest in Factory or Food product distributorship with an office as office manager or sales; gilt edge proposition considered. Full particulars. Address G. box 324, TIMES BRANCH.

WE will buy, sell or trade your business no matter where located or what it is. 616 W. 9TH ST.

LEGAL NOTICES—Bids, Proposals

NOTICE is hereby given of dissolution of partnership between Lucile Spencer & Estella Tryon of Avalon Beach, Santa Catalina Island. I will not be responsible for any debts incurred after Jan. 29, 1924. (Signed) LUCILE SPENCER.

THE undersigned desire to make it known that they are operating under the name of Golden State Advertising Company of Pomona, Cal. Geo. W. Barnes, Harry Shultz, Paul Crawford, Earl Flores, W. Tower, Teddy Green.

BEWARE!!! I will not be responsible for debts contracted under the firm name of Campbell & Dabray. CATHARINE DeBRAY.

EDW. M. STONE and JOS. J. STONE are conducting the Auto Shop's Elimination Co. at 3265 S. HOOVER ST.

The Times

LOS ANGELES

In Three Parts—40 Pages

PART I—TELEGRAPH SHEET—16 PAGES

GREATER SOUTHERN CALIFORNIA

SATURDAY MORNING. Vol. XLIII. FEBRUARY 2, 1924.

Liberty Under Law—Equal Rights—True Industrial Freedom

DOHENY BARES DEALINGS WITH HIGH DEMOCRATS

McAdoo, Gregory, Garrison and Lane Hired by Oil Interests After Leaving Cabinet

[BY A. P. NIGHT WIRE]

WASHINGTON, Feb. 1.—William G. McAdoo, candidate for the Democratic nomination for President, and Thomas W. Gregory, the Democrat selected by President Coolidge to assist in the prosecution of the oil-lease cases, have had employment as counsel for oil interests, Edward L. Doheny, California oil magnate, testified today before the Senate investigating committee.

Mr. Doheny said he personally had retained McAdoo after his retirement as Secretary of the Treasury; that he thought his company had paid him "all told" about $250,000 in fees, and that he now pays him a retainer of $50,000 a year.

His company and a half dozen other oil companies employed Mr. Gregory after he quit as Attorney-General, Mr. Doheny stated, for the purpose of appearing before President Wilson or the State Department in connection with Mexican oil matters. His company's share of the fee paid was $2000, he said.

TWO OTHERS EMPLOYED

Testimony was also given that companies in which Mr. Doheny and his interest had given employment to two other members of the cabinet in the Wilson administration after they quit office, Franklin K. Lane, former Secretary of the Interior, and Lindley M. Garrison, former Secretary of War. Mr. Lane was assistant to the president of the Pan-American Petroleum and Transport Company, Mr. Doheny said, while Mr. Garrison was associated with the New York banking firm of Blair and Company.

The committee also was told by Mr. Doheny that he had advanced $100 to Leo J. Stack of Colorado, who told him he wanted the money for George Creel, chairman of the Committee on Public Information during the war, when Stack was employed. Mr. Stack said, in connection with efforts to prevent the closing of the naval reserves to Californians after the change of administration. This was in 1920, he added, when he and Mr. Stack were seeking to get a lease on the Elk Hills reserve from the then Secretary Daniels.

DANIELS ATTACKED

A sharp attack on Mr. Daniels was made by Dr. Doheny in discussing the policy of the former Navy Secretary in refusing to lease the reserves. He asserted that Mr. Daniels knew "there were big companies on the outside taking this oil out and that to lease the reserves would prevent them taking it out." The Standard Oil Company was mentioned by Mr. Doheny as one which he charged Mr. Daniels was "trying to protect."

Evidence relating to the employment of former Democratic officials by oil interest was brought out in response to inquiries by Chairman Lenroot as a result of a demand made in the Senate yes-

(Continued on Page 3, Column 1)

DOHENY JOB EXPLAINED BY McADOO

Connection With Oil Man Had Nothing to Do With Leases, He Says

Soon after E. L. Doheny made his further revelations at Washington yesterday, William Gibbs McAdoo at his law offices here issued a statement explaining his connection with the Doheny oil interests.

He told of his retention as attorney for the California oil man in about the same way that Mr. Doheny had explained it before the Senate investigating committee.

Mr. McAdoo also dispatched a telegram to Senator Walsh of the Senate oil inquiry committee in which the one-time Secretary of the Treasury expressed a desire to testify before the committee. Mr. McAdoo with his wife, Woodrow Wilson's daughter, already had planned to go to Washington to be at the bedside of the former President. They will leave today over the Santa Fe at 11:30 a.m.

Mr. McAdoo's statement follows:

"The dragging of my name into the investigation of oil leases at Washington is wholly without justification of any sort. In 1919, a year after leaving President Wilson's Cabinet, my former law firm in New York, McAdoo, Cotton & Franklin, was retained as counsel by Mr. Doheny's companies and, upon my removal to California in 1922, I was retained as special counsel here, such employment being entirely in connection with the Mexican affairs of Mr. Doheny's enterprises. I have never at any time been employed or consulted regarding any oil leases anywhere in the United States. When Mr. Doheny sought the services of McAdoo, Cotton & Franklin in New York in 1919, it was represented to us that under Article 27 of the new Mexican Constitution (against which our government had filed a protest on its adoption some years before) an attempt was being made to confiscate the valuable properties of Mr. Doheny's companies in Mexico. The members of my firm, after consideration of the matter, concluded that the case was meritorious. We accepted it and did all

(Continued on Page 4, Column 3)

THE DAY'S NEWS SUMMED UP

THE SKY: Cloudy; wind at 5 m.; Weds'videsky, 8 miles; thermometer, highest, 64 deg.; lowest, 46 deg. Forecast for Los Angeles and vicinity: Unsettled. For complete weather data, see last page of this section.

FEATURES: Radio, Page 5, Part I; Markets and Financial 13-14-15, Part I; Counties, Page 8, Part I; Editorial, Page 12, Part I; Pictures, Page 9, Part I; Comics, Page 6, Part III.

SERIAL, Page 16, Part I.

NEWS IN SPANISH, Page 6, Part I.

SHIPPING NEWS, Page 12, Part I.

MEXICO CITY. Chairman of Crime Commission announced before Rotary Club intention to fight foes of criminals here. Page 1, Part II.

San Fernando site was bought by veterans' bureau for tuberculosis hospital for war veterans. Page 1, Part II.

Elderly man slew mother-in-law and daughter and himself. Page 1, Part II.

Lie detector, according to police, trapped William Anderson and his confessed branch-bank robbery. Page 7, Part II.

Wooden arm declared burned in 1849 became central point in robbery trial. Page 2, Part II.

Tobacco juice and cigar stubs in speech steps forced court to look for new home. Page 8, Part II.

Two of Chapman slayers heard sentence calmly, saying "fine, fine" to court; retrial was denied by judge. Page 1, Part II.

Reports of estimates on amounts to be received in public improvement bond election total $500,000 contribution for Broadway opening is said to be available. Page 7, Part II.

Warren W. Banning, who was named the Benjamin Franklin winner of 2500 English pounds for 1923, said he had no idea he was considered for the prize. Page 1, Part II.

Pasadena jury was locked up for more than five hours deliberations without reaching a verdict. Page 1, Part II.

Banking facilities reported as only obstacle to Barry & Struthers steamship terminal from San Francisco to local wharf. Page 1, Part II.

Dempsey-Firpo fight films were seized by Federal authorities and grand jury action was reported. Page 1, Part II.

William G. McAdoo issued statement explaining his connection with Doheny oil interests as revealed at Senate hearing in Washington. Page 1, Part I.

PACIFIC SLOPE. A list of fifty names of asserted participants in Pomona liquor parties was withheld pending investigation. Page 8, Part I.

Auction sale of oil stock at Riverside was held up by injunction. Page 8, Part I.

Light rain fell in Northern California, insuring good feed crops. Page 1, Part I.

GENERAL EASTERN. Forty were injured, several seriously, in four railroad wrecks due to fog in Chicago. Page 12, Part 1.

Battle of letters featured Candler breach of promise trial; revealing Mrs. Bouchel proposed secret marriage. Page 1, Part I.

Three doomed men made successful dash for liberty from death cells in Arkansas prison. Page 1, Part I.

WASHINGTON. E. L. Doheny told Senate investigating committee that W. G. McAdoo and other former Democratic Cabinet officials had been employed by oil interests after they left Cabinet. Page 1, Part I.

Doctors abandoned all hope for recovery of Woodrow Wilson as the former President continued to slowly weaken. Page 1, Part I.

Signs of sorrow were evident everywhere in Washington as former President Wilson approached death's door. Page 1, Part I.

MEXICO. Morelia was evacuated by Mexican rebels without giving battle to Federal troops. Page 1, Part I.

FOREIGN. Recognition to soviet regime in Russia was granted by Great Britain. Page 1, Part I.

REMEMBER THIS
H. M. STANSIFER

Nature collects her toll at the end of the journey.

Where the Crime Commission Stands!

TRIO MAKE DASH FROM DEATH CELL

Force Arkansas Warden to Pilot Prison Car and Lock Up Other Officials

[BY A. P. NIGHT WIRE]

LITTLE ROCK, Feb. 1.—Posses combed the countryside about Little Rock tonight with the hunt centering about "Echo Valley," a rough and heavily wooded section fifteen miles east of this city, in pursuit of Emory Connell and Joe and Eulos Sullivan, who after a spectacular escape from death cells in the Arkansas penitentiary today, forced Hamp Martin, prison warden, to drive them through the penitentiary gates to liberty.

The abandoned prison car later was found on the edge of the "Valley."

The three men all under death sentences, escaped after they had held up the warden and three other men, locked all except the prison official in cells, and forced the warden to lead the way to his automobile, parked in the prison yard and drive them beyond the penitentiary walls.

Martin was put out of the automobile in which the men fled about a mile from the prison. He immediately gave the alarm and a search began.

LIGHT RAIN FALLS OVER BAY REGION

Feed Crop is Assured in Northern California as Downpour Continues

[EXCLUSIVE DISPATCH]

SAN FRANCISCO, Feb. 1.—Light rains fell over the greater part of Northern California last night and today giving added impetus to growing grasses in the foothills and assuring abundant feed for stock cattle which a month ago were starving. The Weather Bureau reports the following precipitation at Northern California stations for the forty-two hours ending at 5 a.m. today: Eureka, .36; Red Bluff, .20; Chico, .03; Orland, .07; Santa Rosa, .01.

Subsequent to the time of issuing the above report, the rains had spread to the bay region and further into the inland valleys.

Following are the rainfall figures for the twenty-four hours ending at 5 o'clock tonight:

Stations—	Last 24 hours.	Seasonal to date.	Normal to date.	Seasonal last yr.
Eureka	.24	31.04	24.61	18.54
Red Bluff	.26	8.08	14.73	15.16
Sacramento	Trace.	6.41	10.93	11.92
San Francisco	.01	6.14	13.77	17.35
San Jose	.02	5.61	9.19	10.88
Fresno	.00	1.51	5.89	7.41
San Luis Obispo	.30	3.26	10.58	16.82

VETERAN RAILROAD OFFICIAL RETIRES

[BY A. P. NIGHT WIRE]

SAN FRANCISCO, Feb. 1.—George F. Richardson, superintendent of transportation of the Southern Pacific Company, was retired at his own request today after forty-nine years of railroad work. R. L. Ruby, assistant superintendent of transportation, was named to succeed Richardson.

REBELS QUITTING MORELIA

War Secretary Reports Evacuation Being Made With Insurgents Refusing to Give Battle

[BY CABLE AND ASSOCIATED PRESS]

MEXICO CITY, Feb. 1.—War Secretary Serrano has arrived in Mexico City and Celaya reporting that the revolutionists have begun the evacuation of Morelia and that following their customary tactics are refusing to give battle to the loyal troops.

Before Morelia was evacuated, Gen. Serrano said, the rebels executed Gen. Manuel M. Lopez, defender of Morelia, who was taken prisoner when the city fell as well as Gen. Cecilio Garcia. Gen. Serrano was accompanied by Gen. Eugenio Martinez.

Special despatches say the rebel forces have retired to Puruandiro, apparently determined to return to Jalisco.

Gen. Marcelo Caraveo who was ordered from Toluca to co-operate in the attack against Morelia has occupied Zitacuaro, defeating the rebel leaders Herrejon and Renteria Luavinao. President Obregon has instructed Gen. Caraveo to pursue Herrejon's forces as his aid at Morelia is not needed.

Private sources report the occupation of Cordova by Gen. Urbalejo's cavalry, which yesterday was four miles distant at Fortin.

Jalapa, capital of Vera Cruz, also is expected to fall into the government's hands, according to special despatches from Orizaba, which say that the rebels are reported to want to negotiate for surrender.

The war correspondent of El Democrata quotes Gen. Urbalejo as saying that the intelligence service has reported the revolutionists are evacuating Vera Cruz, considering it impossible to oppose Gen. Martinez who is advancing against the port. The rebels apparently are marching into Oaxaca.

The Vera Cruz government will be established temporarily at Orizaba, the governor, Adalbarto Tejada, already having started from Mexico City for Orizaba.

FEDERALS IN ARIZONA

[BY A. P. NIGHT WIRE]

PHOENIX (Ariz.) Feb. 1.—Passage of 2000 additional Mexican Federal troops over American territory from Naco, Ariz., to El Paso, Tex., was authorized today by Gov. Hunt of Arizona in reply to a message requesting such permission from Secretary Hughes.

AMERICAN ABDUCTED

[BY A. P. NIGHT WIRE]

EL PASO, Feb. 1.—T. K. MacKenzie, general manager of the Boquillas Power Company of Chihuahua, was abducted from the Adargas mine near Jiminez yesterday afternoon by Hipolito Villa and his revolutionary followers and is reported held for ransom.

RATIFICATION PREDICTED

[BY A. P. NIGHT WIRE]

WASHINGTON, Feb. 1.—Ratification by the Mexican Assembly within eight or ten days of the general claims convention negotiated with the United States as a forerunner of recognition of the Obregon government was predicted today by Charge Summerlin at Mexico City in dispatches to the State Department.

SENATE RATIFICATION

[BY CABLE—EXCLUSIVE DISPATCH]

MEXICO CITY, Feb. 1. — The Senate approved the general claims convention between the United States and Mexico at 3:30 p.m. today by a vote of 28 to 14. This is the convention drawn up during the conference in Mexico City last summer between the United States representatives, John Barton Payne of Chicago, and Charles B. Warren of Detroit and the Mexican government representatives. It provides a fair settlement of the various claims by American citizens for damage to these properties in Mexico in the various wars and revolutions.

BARE MORE WONDERS IN TUT'S TOMB

Doors of Third Shrine Removed Giving Better View of Sarcophagus

[BY CABLE AND ASSOCIATED PRESS]

LUXOR (Egypt) Feb. 1.—Howard Carter and members of his staff have buckled down to work in earnest in dismantling everything in the tomb of Tut-Ankh-Amen in order to hasten the impressive moment when the great pink sarcophagus shall give up its secret.

This morning, without any difficulty, the doors and the front and rear cornices of the third shrine were removed, giving a better view than has hitharto been possible, of the splendid fourth casket, shining brilliantly beneath its sheath of plastered gold.

On either side of the batten doors is a large figure of the king in relief, surmounted by protective hawk's wings and covered with inks of hieroglyphics praising the name of Tut-Ankh-Amen and calling blessings down on him.

BANDIT SHOT BY POLICE

Cafeteria Robber Fleeing From Crime When Wounded; Condition Critical

Robert K. Garland, 30 years of age, of Watts, was shot and probably fatally wounded late last night at Seventh and Broadway by Police Officer O. L. Elliott. The wounded man had just held up John A. Clay, cashier of Leighton's Cafeteria, and had fled into the dense crowds carrying a handful of silver coins, taken in the hold-up. Clay gave the alarm following the robbery, attracting the attention of the officer.

Garland confessed the hold-up, police said.

The wounded man was taken to the Emergency Hospital where he was given treatment. Surgeons said he had slight chance for recovery. He was shot through the back. Officer Elliott was less than a dozen feet from the bandit when he fired, it was said. He fired but once.

Shortly after this episode was reported to the police, two bandits, armed, walked into the Bloom Drug Store, Fourth and Cummings streets, held up two clerks and escaped with $75, the contents of the cash register.

DOCTORS GIVE UP ALL HOPE AS WILSON NEARS DEATH'S DOOR

Former President Makes Brave Fight but Realizes End Is Near; Physicians Handicapped by Patient's Weakened Condition

[EXCLUSIVE DISPATCH]

WASHINGTON, Feb. 2.—At 2 a.m. no change in the condition of former President Wilson was indicated. All was quiet at the S-street home.

WASHINGTON, Feb. 2.—At 12:15 a.m. ex-President Wilson was still alive. All of the physicians, except Dr. Grayson, had left the sick room. The former President has been unconscious for most of the evening and his life is slowly ebbing away. He is kept alive by oxygen and morphine, which are being administered to ease his pain. Uremic poisoning is slowly but surely deadening the vital functions.

[BY A. P. NIGHT WIRE]

WASHINGTON, Feb. 1.—Woodrow Wilson is fighting against death at close quarters.

With a tenacity born of the old indomitable spirit that carried him through so many desperate battles in the momentous days of his service in the White House, he clung to life tonight after those about him had all but abandoned hope of his recovery.

By nightfall he had snatched back a little of the strength that had ebbed away in the earlier hours, but his condition remained grave and the watchers at his bedside realized how insignificant a turn for the worse it would take to snuff out the flickering flame of his earthly being.

As the evening hours passed the broken remnant of his vitality reached the stage in which both friends and physicians were powerless to do more than hope for the best. No one knew at what moment the supreme crisis might come, or whether he again would emerge victorious.

A conviction lay on all those closest about him, however, that even should he live to see the day, the end would be only a question of hours.

CAPITAL IS SORROWFUL

Wilson's Death Awaited

Police Surround Home of Former President as Crowd Gathers

Taft and Weeks Among Those to Call and Express Sympathy

[BY A. P. NIGHT WIRE]

WASHINGTON, Feb. 1.—Up and down the steep, narrow street to Woodrow Wilson's home since he laid aside the Presidency for the peace of private life, there flowed today a curious traffic marked by the hush of an impending sorrow.

It was not very great as numbers go, for S street, where the Wilson home stands shoulder to shoulder with a half-dozen other mansions, is a byway of city traffic. But as word spread that the former President lay close to the end of his life's journey, a police cordon was necessary to free the street of motor cars that turned that way forward for the sickroom.

NO ENCOURAGEMENT

Admiral Grayson was the spokesman from the house of sorrowful waiting. Once, early in the day, he came out weary with his long vigil and his own emotion, while the reporters clustered close about him on the sidewalk. He could give them no word of encouragement.

The end was only a matter of hour, it seemed, and Mr. Wilson himself knew that it was near. The other doctors who had counseled with Dr. Grayson in the morning hours would not talk of the condition of the patient when they came out. But they were grave when they said the former President was sleeping and in no pain. It was plain they entertained no hope.

Opposite the Wilson home where a high bank stands fronting a stretch of vacant, brush-grown land, a line of passers-by grew and thinned and grew again. For the most part they were people of the neighborhood. Among them were little groups of children caught in the midst of their play by the sight of the silent watchers. Most of them have seen other crowds before that house, crowds of cheering, laughing folks who came to wait patiently until the bent figure of Woodrow Wilson should emerge at the doorway and send back a smiling answer to the cheers and applause that greeted him.

NO CAUTION NECESSARY

There were bands to play and orators to speak those other times and the children who came today seemed at first to expect such another moment of excitement and pleasure. But they caught the sorrowful expectancy of the gathering very quickly and drifted silently away. It was not necessary that anyone should caution them to be quiet.

In the afternoon there began to arrive friends who stopped only to leave cards at the door. There were many of those, and many times messenger boys came speeding up or down the hilly street to leave messages of sympathy and hope for Mr. Wilson. Among those who came afoot to leave a card was Ambassador Alencar of Brazil and shortly afterward a small group of Filipinos from the Philippine independence delegation now in Washington.

The room where Mr. Wilson lay is high in the back part of the house, his windows looking out toward the south over the brick walled garden that rambles down to the street below. There was no fear that the coming and going at the "S" street entrance of the house would disturb him, even the noises of the streets about could rise but softly to that quiet room and none sought through the day

(Continued on Page 2, Column 7)

CONDITION OF WILSON STIRS PARIS

Reports from Bedside Are Awaited With Anxiety; War Days Recalled

[BY CABLE—EXCLUSIVE DISPATCH]

(Copyright, 1924, by the Chicago Tribune.)

PARIS, Feb. 1.—Former President Woodrow Wilson, who a month ago was intensely unpopular in France on account of his armistice speech, has become the object of universal attention by France during the last few hours.

Bulletins on his condition are posted [illegible] Matin and other newspapers with offices on the boulevards, the main streets and in the center of Paris, while the government wireless stations during the last two broadcasting periods (9 and 10:45 p.m.) sent out all the material available on the former President's condition.

The emotionalism of the French people, which is easily aroused, already has moved back to 1919 when every cafe owner and truck driver turned out for the triumphal entry of the man who was then credited with "saving France from the boche."

This attitude is apparent in the groups of extremely ordinary citizens who are standing outside newspaper offices tonight as bulletins from press associations are going up on the boards. These crowds look like people who in ordinary circumstances would not even know the names of political figures in foreign countries.

WILLIAM SACKS HELD ON FEDERAL CHARGE

[BY A. P. NIGHT WIRE]

ST. LOUIS, Feb. 1. — William Sacks, wealthy oil operator, who was defeated for the Republican Senatorial nomination in Missouri last year, surrendered to Federal authorities this afternoon to answer to a charge of using the mails to defraud pending against him at Indianapolis. He was released under $7500 bond to appear for arraignment in Indianapolis Monday.

CONDITION OF WILSON STIRS PARIS

Reports from Bedside Are Awaited With Anxiety; War Days Recalled

[BY CABLE—EXCLUSIVE DISPATCH]

(Copyright, 1924, by the Chicago Tribune.)

PARIS, Feb. 1.—Former President Woodrow Wilson, who a month ago was intensely unpopular in France on account of his armistice speech, has become the object of universal attention by France during the last few hours.

Bulletins on his condition are posted [illegible] Matin and other newspapers with offices on the boulevards, the main streets and in the center of Paris, while the government wireless stations during the last two broadcasting periods (9 and 10:45 p.m.) sent out all the material available on the former President's condition.

The emotionalism of the French people, which is easily aroused, already has moved back to 1919 when every cafe owner and truck driver turned out for the triumphal entry of the man who was then credited with "saving France from the boche."

This attitude is apparent in the groups of extremely ordinary citizens who are standing outside newspaper offices tonight as bulletins from press associations are going up on the boards. These crowds look like people who in ordinary circumstances would not even know the names of political figures in foreign countries.

SAYS HE IS READY

He himself understood that the battle through which he was passing probably would be his last.

"I'm ready," he said to his friend and physician, Dr. Grayson. "You've done all you could. I am a broken machine. It's better that I should go than remain a helpless invalid."

Mrs. Wilson, who has been his constant companion since his long illness began, remained silent at his bedside as the battle went on. Miss Margaret Wilson of New York, the former President's daughter, and Joseph Wilson of Baltimore, his brother, joined her late in the day. Other members of the family also have been summoned by telegraph.

The digestive trouble that led to the present grave condition resulted from some injudicious choice of food taken Monday. Dr. Grayson was in North Carolina on a hunting trip, but Mrs. Wilson sent for him because, out of her long experience with the delicate constitution of the former Presi-

(Continued on Page 2, Column 1)

BRITAIN RECOGNIZES SOVIET

Diplomatic Relations to Be Resumed With Russia After Suspension of Six Years

[BY CABLE AND ASSOCIATED PRESS]

LONDON, Feb. 1.—The government of soviet Russia has been accorded recognition by Great Britain and according to the text of a note given out at the Foreign Office tonight, embodying the government's communication to the soviets, diplomatic relations after a six-year suspension are to be resumed.

The recognition is unconditional and leaves all questions of treaties, debts, claims and other obligations to be settled later by agreement between the two governments. Russia is invited to send representatives to England to negotiate a treaty settling all outstanding questions.

CALLED HASTY

By a large body of opinion opposed to unconditional recognition of Russia, Premier Macdonald is accused of precipitancy.

These observers point out that, although in office only a little over a week, he is trying to settle the thorniest foreign problems without even waiting for the reassembling of Parliament.

But, it is added, he is sure of parliamentary approval in these matters because the Liberal party itself has advocated recognition of Russia.

SOVIET READY

It is understood that the soviet government has already indicated to the British government its readiness to appoint a mixed commission to arrange the treaty suggested in the recognition communication.

The motive pointed to for Mr. Macdonald's prompt action in his belief that British recognition, especially under the present uncertain conditions arising from the death of Lenin, might have the effect of hastening the time when some form of parliamentary institutions might be developed in Russia. The Premier's main object, however, is said to be the development of trade between the two countries as a means of remedying unemployment.

What Would Any City Be Without Home Pride?

Read—

"LET ME SHOW YOU OUR TOWN"

By Stephen Leacock

And Chuckle Over His Keen Wit as He Satirizes the Citizen Who Thinks His Own City the Best Place on Earth!

It's One of the Features of Tomorrow's

TIMES ILLUSTRATED MAGAZINE

Capital Sorrowful as Hope Is Abandoned for War President's Life

WILSON NEAR DEATH'S DOOR

Doctors Abandon All Hope as Patient Weakens

Ex-President Says He is Ready to Go

Coolidge Sends Message of Sympathy

(Continued from First Page)

dent, she saw there might be real danger ahead. Meantime, Dr. Sterling Ruffin, who had helped care for Mr. Wilson in the White House, made an examination and prescribed a course of treatment.

When he reached Washington yesterday, Dr. Grayson found the patient up and around the house, although he had canceled his daily automobile rides about the city.

ORDERED TO BED

The physician ordered him to bed, but there were further stomach upsets, accompanied by a violent bleeding at the nose.

So rapidly had the new complication developed that Dr. Grayson spent last night at the Wilson home, and toward morning he found symptoms that told him an alarming situation was likely. Soon afterward Mr. Wilson suffered a sudden collapse and at 9 o'clock this morning the doctor summoned other medical aid and announced that the former President's condition was "very serious."

Dr. H. A. Fowler, a kidney specialist, who also had treated Mr. Wilson previously, made an examination and acquiesced in Dr. Grayson's verdict that little could be done. They tried to make him comfortable, but they decided the situation did not warrant a resort to heroic remedies because they could not be endured by the wasted constitution of the patient. But they remained within call, and in addition two nurses and an orderly were on duty in the sick room.

All of the former President's medical attendants were in agreement tonight that his death might come momentarily, or that he might linger for hours. They said no professional predictions would be made. Dr. Grayson left the house for a few moments shortly after 7 o'clock, but he arranged to be within instant call, and he again called for a general consultation of physicians two hours later.

PARTLY CONSCIOUS

During the evening Mr. Wilson remained conscious a part of the time, but there were frequent lapses into sleep. He was able to talk with those near him only in a whisper, and then with greatest difficulty. Some of the old symptoms that had yielded to the careful treatment of months came back on him, but for the most part he was free from complications, and had to fight only with the languor of a growing exhaustion.

The news of the serious turn in his condition, spreading quickly over Washington, aroused many echoes throughout the machinery of the government over which for eight years he had presided. President and Mrs. Coolidge were among the first to send a message of sympathy and express a hope of recovery to Mrs. Wilson. Chief Justice Taft called alone and on foot at the S street home, and left his card. In the House, at the motion of Republican Leader Longworth, an impending partisan debate over Teapot Dome disclosures was adjourned.

Another of those who called in the constant flood of humanity that transformed the quiet residential street and kept it crowded throughout the day, was John W. Weeks, Secretary of War. There were several of the former President's old friends admitted to the house, but none of them were permitted to enter the sick-room.

MANY DEATH RUMORS

The sudden collapse of the former President meantime had started many rumors of his death, and at one time late in the afternoon the flags on the great State, War and Navy Building across from the White House, were lowered to half-mast. The order was recalled a few minutes later.

Throughout the day and into the night Mrs. Wilson at her long accustomed post beside the sufferer, bore herself with the same fortitude that has made her devotion a subject of tender admiration throughout the national capital.

It was she who first nursed him when the hand of affliction was laid on him more than four years ago during his historic speaking trip for the League of Nations. In the flying trip across a continent to Washington she shared with Dr. Grayson the constant watch beside him, and it was only after he had been taken more gravely ill at the White House and had begun to win back his strength again that she consented to leave him even for the shortest intervals.

Not only in the highest places of the government, but among the rank and file of the citizens of Washington was further news from the sick bed awaited anxiously. In the days of his residence here, and particularly during the time he has resided almost in seclusion at the house to which he went from the inaugural ceremonies of Warren Harding, Mr. Wilson has been a figure always of greatest interest to thousands who live in the capital. He has been greeted with many a wave of the hand by his fellow-Washingtonians as he took his daily automobile ride through the city, and crowds always have gathered to watch him enter and leave his favorite theater during his weekly visits there.

SEEM IMPROVED

To most of these observers he has appeared during recent weeks to have been somewhat improved in health. He took on flesh after he left the White House, and the filled-out appearance of his face often was mistaken as a sign of returning health. Those who believed his condition materially improved have been further deceived by his recent activities in public affairs; by his voluminous correspondence with his old political friends on subjects of current interest to his party; by his recent visits with the distinguished men of Europe on tour here, and by the fighting speech he delivered by radio on Armistice Eve.

But to his physicians and a little circle of his friends, the enfeebled condition of the man has been fully apparent, and they have understood but too well that his delicate hold on life might at any time be lost forever.

After a consultation of more than an hour, the three physicians attending Mr. Wilson issued a bulletin at 10:30 o'clock tonight saying that the former President had "gradually lost ground."

At that hour he was conscious, and was in no pain, but there was nothing either in the announcement or the demeanor of the physicians to raise hope that the end would long be delayed.

Drs. Ruffin and Fowler left the Wilson residence shortly after the bulletin was issued, but Dr. Grayson remained on watch during the night. He said he would make an announcement if there were any changes for the worse.

Democratic Chieftain Slowly Sinking

Woodrow Wilson

Above picture of former President was taken while he was attending funeral of late President Harding.

McAdoos Leave Today for Home of Sick Leader

Mr. and Mrs. William Gibbs McAdoo will leave today for Washington to join other relations of Woodrow Wilson assembled because of the former President's critical illness. The one-time Secretary of the Treasury and his wife, who was Miss Eleanor Randolph Wilson, began preparations for the trip as soon as they got word of the sudden turn in Mr. Wilson's condition. They have made reservations on the 11:30 a.m. train over the Santa Fe.

BANK MESSENGER AND HIS PAL SENTENCED

William Bledsoe, formerly a clerk and messenger for the National Bank of Huntington Park, and James D. Ramsey, a young acquaintance, pleaded guilty yesterday in Judge Hahn's court. Bledsoe pleaded guilty to embezzlement of $15,000 he was supposed to carry from a Los Angeles bank to the other institution, and Ramsey pleaded guilty to receiving stolen property. Both filed applications for probation and will be given hearings on the 15th inst.

QUAKER CITY'S LIQUOR HIGH

Butler Makes Buying More Difficult and Price is Boosted

PHILADELPHIA, Feb. 1. "Gee, buying a quart of whisky in Philadelphia these days is like safe-robbing—only easy to do if you know the combination.

A visitor to our city departed yesterday with a wholesome respect for Gen. Butler's raids and the ingenuity of the few remaining bootleggers.

"You buy whisky in Philadelphia today by diagram. First, you must pass the scrutiny of an advance guard. If he likes your looks he tells you that, while personally he has gone out of the business, he can give you an address where you might buy a quart.

"If you persist in your search, the man at the given address greets you cordially, but tells you the same story about having no liquor. However, he picks up his phone, places the order for you, takes your money and tells you to go to a certain corner, where you will meet a man in a gray overcoat.

"And, sure enough, the man in the gray overcoat hands you the stuff at an advance of $1 on the usual price."

GIRL IS MODEST HEROINE

Rescues Two Men From Death in River Then Asks "What's the Idea of the Racket"

NORRISTOWN (Pa.) Feb. 1.—"Why all the excitement? It wasn't anything." Miss Violet Swartley, 18 years of age, thus brushed aside praise which her friends today heaped upon her for her rescue of two men from the Schuylkill River amid a swirl of ice cakes.

Pushing a small rowboat into the stream the girl risked her life to bring the men to shore. They were marooned on a small ferryboat and would have been dashed to death over a dam.

"What's the idea of all the racket?" were Miss Swartley's first words as she stepped on shore and was surrounded by several hundred men who had lined the banks, breathlessly watching.

SOMEBODY'S JOB

"It wasn't anything to boast about," said Miss Swartley today. "Somebody had to save them or they would have gone over the dam and drowned. I couldn't stand by without lending a hand."

William Higgins, Philadelphia, field auditor of the U.G.I., and Charles M. Strawn, Norristown, superintendent of production of the Counties Gas and Electric Company, were the men rescued.

The two men, with Charles Krout, engineer of the ferry, left the foot of Franklin avenue for Barbados Island shortly after 9 a.m. In midstream a huge cake of ice struck the craft. It swayed unsteadily and came to a stop.

Krout, realizing the danger, leaped from the ferry to the ice cake and motioned for Higgins and Strawn to follow, but they remained behind.

Leaping from one cake of ice to another, Krout made his way to within a few feet of the shore, when he was hurled into the water. He swam to the bank.

Workmen came running from the U.G.I. plant on the island as Higgins and Strawn called for help.

LEAP INTO BOAT

Attracted by the cries, Miss Swartley and her father ran from their home. Brushing her father aside, the girl seized an ice hook, leaped into a boat and started the dangerous trip to midstream. First one cable and then another of three holds the ferryboat were snapped by the pressure of the ice. Two hundred yards below could be heard the roar of the torrent rushing over the dam.

Following the directions which her father, an experienced river-man, shouted from the shore, the girl guided the little boat between the rushing ice cakes. Spectators lining the shore watched in silence as the ice several times almost overturned the rowboat.

Seeing the girl set out on the hazardous journey, the two men on the marooned boat sank to their knees and prayed.

Finally, Miss Swartley got the craft near enough to the ferryboat to get hold of the rope of a life preserver which the men tossed to her. The rowboat was pulled up and the men stepped into it.

In the next moment the third cable broke and the ferryboat, which the men had occupied a moment before, was carried down with the current and tumbled over the dam.

MORE GEM PLUNDER IS RECOVERED

Jewels Valued at $75,000 Are Found in New York by Detectives

[BY A. P. NIGHT WIRE]

NEW YORK, Feb. 1.—Detectives recovered today from a gem shop on the upper West Side an additional $75,000 worth of the jewels stolen from Mrs. C. P. Hugo Schoellkopf of Buffalo on New Year's Eve a year ago. This makes a total of $161,000 worth of the jewelry recovered within the last fortnight in Denver and New York.

The detectives were led to the shop by John W. Mahan, former jeweler, under indictment for criminally receiving the stolen gems. The proprietor of the shop, whose name police refused to divulge, turned over the property after a conference with Mahan and the officers.

Mahan, who had confessed to his part in the disposition of the jewels, recently led officers to Denver, Colo., where $86,000 worth of the jewels were found sealed in a fruit jar. He has refused to accompany the detectives to Scranton, Pa., where the remainder are believed hidden.

EX-BANK MANAGER IS GIVEN SING SING TERM

[BY A. P. NIGHT WIRE]

NEW YORK, Feb. 1.—Convicted by a jury of the theft of $103,000 in gold from the Guaranty Trust Company of New York in 1922, Henry H. Werblow, former manager of the Asia Banking Corporation's branch at Peking, China, was sentenced today to Sing Sing prison for five to ten years. Werblow and his brothers, Robert and Isaac—the latter still at large—were alleged to have conspired to rob the Guaranty Trust Company of $150,000. Robert is held in $40,000 bail awaiting trial next Monday.

OBREGON SENDS NOTE ON DEATH OF LENIN

MOSCOW, Feb. 1.—The only direct message of sympathy on the death of Lenin received from any national executive reached Moscow today. The message was from President Obregon of Mexico, and was addressed to the Federal Congres of Soviets. It read: "We are grieved at the death of Lenin, leader of the international labor movement."

BANK MESSENGER ROBBED

DES MOINES (Iowa) Feb. 1.—Two bank messengers were held up in an alleyway in the business district here this morning and robbed of a satchel containing approximately $160,000 in checks. No cash was obtained.

PRIZE CONTEST RESULTS SOON

Judges to Announce Best Title of Unnamed Cartoon Monday

Selection of winning titles in The Times' recent picture title contest will be completed this week and announced in Monday's Times, February 4. The judges who have undertaken the responsibility of deciding the best captions for Gale's unnamed comic cartoon are:

E. A. Brininstool, author, Los Angeles.

Eugene Brown, humorist, Glendale.

Ingram Hughes, literary critic, Los Angeles.

Thousands of title suggestions were received, and contestants may rest assured that their contribution will receive the most careful consideration of the able judges. One hundred cash prizes, aggregating $1762.50, will be awarded.

DEATH CLAIMS GEN. CHIPMAN

Lincoln's Military Aide Was 88 Years of Age

California Judge Called at San Francisco

Jurist Had Varied Career During Civil War

[BY A. P. NIGHT WIRE]

SAN FRANCISCO, Feb. 1.—Brig.-Gen. Norton P. Chipman, retired, military aide to President Lincoln at Gettysburg, writer of the order under which Memorial Day was created, and former presiding justice of the Third District Court of Appeal in California, died at his home here this morning.

Justice Chipman was 88 years of age. He retired as a member of the District Court of Appeal about three years ago when his health began to decline. His illness began soon after the death of his wife in Sacramento five years ago.

Tentative arrangements for the funeral are that it will be held from Grace Cathedral, San Francisco, at 10:30 o'clock Monday morning.

TRIED FAMOUS CASE

Justice Norton P. Chipman probably was best known to the nation as Judge Advocate of the military commission which tried and sentenced to death Capt. Henry Wirtz, Andersonville (Ga.) prison jailer, who was hanged in Old Capital Prison for alleged atrocious cruelties to prisoners of war captured by the Confederacy in the Civil War, and for eleven murders of which he was found guilty. The testimony of this trial which required sixty-three days, beginning August 25, 1865, formed a theme of a book, "The Tragedy of Andersonville," written by Justice Chipman.

Veteran of the Civil War, bearer of dispatches for President Lincoln, author of the order creating Memorial Day and the only representative in Congress of the territory of the District of Columbia, Justice Chipman had a varied career from the time he enlisted in Company H, Second Iowa Infantry in April, 1861, two years after he had been admitted to the bar, until 1876 when he went to Red Bluff, Cal., to reside.

Justice Chipman was born at Milford, O. March 7, 1836. His parents were natives of Vermont. In his early life he resided variously at Keosauqua, Mt. Pleasant and Washington, Iowa. His principal education was received at an academy at Mt. Pleasant and at Washington College. He was a graduate of the Cincinnati Law School.

On his enlistment in the Second Iowa Infantry Justice Chapman was appointed lieutenant of Company H, and was elected by the officers as major. He was wounded in the charge of his regiment on the Confederate works at Fort Donelson, but recovered and resumed his post and after the battle of Shiloh, in which he participated, was promoted to the rank of colonel and adjutant and aide-de-camp on the staff of Maj.-Gen. Halleck.

SERVED AS JUDGE

In the winter of 1863-64, Justice Chipman was transferred to Washington where he served in the War Department under Secretary Stanton until the close of the war.

During this time he performed a special service as bearer of dispatches to commanders in the field by personal detail of President Lincoln. He was with Lincoln when the Gettysburg address was delivered. As Judge Advocate Justice Chipman tried a number of military cases in addition to that of Capt. Wirtz. At the close of the war he was brevetted brigadier-general of volunteers and resigned to practice law at Washington, D. C.

He was appointed Secretary of the District of Columbia by President Grant, when the district was given a territorial form of government. He served two terms as Representative in Congress for the district from 1871-1875.

It was while serving as adjutant-general of the Grand Army of the Republica on the staff of Gen. John A. Logan, Commander-in-Chief, in 1868 that he wrote the order creating Memorial Day. He also took an active part in the reorganization of the G.A.R. which was effected at that time.

For a number of years after he moved to California Justice Chipman was president of the California State Board of Trade. Since 1897 he had been a member of California courts. In 1906 he was elected to the California Appellate Court bench.

ESTATE IS WILLED TO HOMETOWN

Arizonan Leaves Fortune to Village of Beppora in Macedonia

[EXCLUSIVE DISPATCH]

NOGALES (Ariz.) Feb. 1.—The bulk of a $300,000 estate in Southern Arizona and Northern Sonora has been willed to the village of Beppora, in Macedonia, by Anton Proto, a former Mayor of Nogales and four times elected to the City Council, who died here about a month ago.

Beppora was his birthplace. He and his brother Louis left there in 1878. From San Francisco, they came to Tucson in 1881 and a year later established themselves in Nogales. In 1884 they started a small bakery, which grew into one of the most important business enterprises of this section, with inclusion of the 250,000-acre Cocospera Ranch in Sonora, near Imures station on the Southern Pacific, and a large jobbing business in this city.

Louis Proto died in 1909, leaving a family, to which his share of the property was distributed. In the will of Anton Proto, Nogales, Son., and Nogales, Ariz., each is given $5000 for hospitals, $1000 for schools and $1000 for fire departments. Relatives are left $26,000.

FOREST REPORT REVEALS NEEDS

Senate Committee Presents Conservation Plea

Only Sixth of Virgin Timber Left in Country

Fire, Tax and Reproduction Problems Faced

BY FREDERIC J. HASKIN

[EXCLUSIVE DISPATCH]

WASHINGTON, Feb. 1.—For many years it has been pointed out persistently that one of the crying needs of this nation is an adequate forest program. After exhaustive study the Senate Committee on Agriculture has prepared a report containing statistics and conclusions which should convince every American of the immediate need of spending millions for forest conservation.

Heretofore this has not been easy to do. Always the suggestion of a large and expensive forest policy has been regarded with suspicion. But after years of patient effort on the part of conservation enthusiasts, Americans are beginning to realize that the depletion of the American woodpile is a serious matter. It not only involves a third of all the land, but it affects the cost of homes, offices, school buildings and churches; the cost of travel, clothing, food, furniture and reading matter.

There is left only a sixth of the virgin timber that nature supplied, and as a nation we are not, yet as old as the trees that are being cut. In places of some of the original forests there is a vast area of barren waste in need of reforestation that is more extensive than the combined forests of Germany, Denmark, Holland, Belgium, France, Switzerland, Spain and Portugal. This waste land is three-quarters the acreage of our remaining virgin timber.

PINE BELT GONE

There are still Americans living who can remember when white pine forest covered the entire country in an almost continuous belt from Maine to Minnesota. This belt has vanished, and in the lumber markets of the large cities one can buy mahogany from Madagascar or Central America cheaper than first-grade white pine lumber. The white pine lumber and other American varieties used in the East and Middle West must now come by freight from the far South or from the Pacific Coast.

This means an enormous freight bill. It is estimated that in 1920 Chicago alone paid more than $24,000,000 freight on lumber and other wood products. Statistics of this sort are quoted by the yard in the report of the Senate committee. It states that in the six years prior to 1920 the average rail haul of lumber increased more than 30 per cent; the freight bill advanced $100,000,000, and the freight bill on the average thousand feet very nearly doubled.

We pay more than twice as much for construction lumber as we did twelve years ago, while the freight bill alone is now in excess of the total delivery price thirty years ago. As Senator McNary of Oregon, chairman of the Senate Committee, pointed out, these figures better reveal the extent of the country's timber depletion than an actual census of the remaining stumps.

IMPORTS INCREASE

While this ever-rising freight bill is very sad, it is not as sad as the prospect of a country ultimately so devoid of timber that it will have to depend almost entirely upon a precarious European supply. Already the paper industry has had to resort to importation, while the furniture industry is using more and more foreign wood. As for the building trades, they are turning to the use of materials other than wood, which are proving cheaper. A great deal of building, moreover, is being postponed indefinitely in the slight hope that lumber prices will come down. Even wooden railroad ties are becoming much scarcer and costlier.

From this it may be seen that swift remedies are needed. The Senate Committee on Agriculture reports that the first and most important step in protecting, preserving and increasing forests is to stop forest fires. Fire is the chief menace. In 1922 alone fire destroyed 8,000,000 acres of forest land, with a resulting damage of $17,000,000. Yet experience has clearly indicated that with sufficient equipment this menace can be controlled. The problem of injurious insects and fungus pests is also one that needs attention, though it is much less urgent than the problem of fire.

TAX CHANGES PROPOSED

Another urgent necessity is a change in present methods of taxing forests and forest lands. Our forests have been so badly taxed through the years, it is said, that more wood has been wasted through this source than has been used by the entire furniture industry. Most of the States collect an annual tax on growing timber, which may not be ready for the market for five or ten years, or which is likely at any time to be destroyed by fire. Rather than pay this tax many farmers cut the immature timber on their land. If the States would place a low general tax on timber land, as there is on agricultural land, and then when the forest is cut place a tax on the yield of wood, it is believed that much of the present waste would be prevented.

The next most important step in increasing the American woodpile is to begin at once reforestation upon lands which have been so denuded that they are no longer capable of producing timber unaided. It is estimated that there are more than 80,000,000 acres of such land that must be artificially replanted if it is again to support forests.

ASK $2,700,000

All of these remedies are proposed in the report of the Senate committee drafting the new forest bill. It recommends a current appropriation of a total of $2,700,000, of which amount $2,500,000 is to be distributed upon a co-operative basis among the States for the protection of forest lands from fire. An additional $100,000 is provided for government co-operation with the States in the procurement and distribution of forest planting material; and another $100,000 for State educational work to promote timber growth.

POLICE GUARD WILSON HOME

(Continued from First Page)

to bar any who wished to stand a moment before the house.

COMES TO PRAY

A woman came to the door with the wish in her heart to pray for the sick man. The police officer on watch questioned her gently. She crossed the street and stood silently with head bowed for a few moments, then passed on down the street.

A very few came to seek admittance. Bernard M. Baruch was among those and he spent most of the day in the house seeking some way to be helpful. Joseph R. Tumulty, Mr. Wilson's secretary in the long stirring years of his political life, came and went at the house both day and night. His great personal grief was apparent.

Rt. Rev. James E. Freeman, Episcopal bishop of Washington, came during the day to console and pray with Mrs. Wilson.

During the afternoon Joseph Wilson, brother of the former President, came from the house, hastening to meet Miss Margaret Wilson, hurrying to her father's bedside from New York.

WEEKS LEAVES CARD

Toward evening Secretary Weeks's car stopped at the bottom of the hill and he walked up to leave his card at the door. A little later Chief Justice Taft walked down the hill with his message of sympathy, and later, A. Mitchel Palmer, Attorney-General in Mr. Wilson's last administration, was admitted to the house for a few minutes.

As night fell, a cold wind rustled through the street, chilling the watchers. The group slowly broke up except for a knot of enlisted men from the noncommissioned officers' staff school, whose uniforms made a spot of color under the dim street lights. They were staunch admirers of the former President, and came to pay what tribute they could to him.

For those who stood long in the street, there was little to watch, just the comings and goings at a house of sickness, yet some of them remained long after dark before they surrendered to the cold and drifted away to leave the vigil to newspaper reporters.

The Philippines are named in honor of Philip II of Spain.

EVERY MORNING IN THE YEAR Los Angeles Times DAILY SUNDAY
The Times Building, First and Broadway.
90c per Month DELIVERED BY CARRIER. Single Copies, Daily, 3 cents; Sunday, 10 Cents.
By Mail, in Postal Zones 1 to 4, including California, Arizona, Nevada, Utah ($15.60); Monthly, $1.30. In Zones 5 and 6, including Colorado, Oregon, Washington, Wyoming, $18.20; Monthly, $1.50. In Zones 7 and 8, including States, Canada and Mexico, Yearly, $19.50; Monthly, $1.60. POSTAGE PREPAID.
Entered as second-class matter, June 6, 1905, at the Postoffice at Los Angeles, Cal., under the Act of March 3, 1879.
SATURDAY MORNING, FEBRUARY 2, 1924. VOL. XLIII.

WAR OF LETTERS IN TRIAL

Little Direct Evidence Entered in Candler Hearing Woman Proposed Secret Marriage

[BY A. P. NIGHT WIRE]

ATLANTA (Ga.) Feb. 1.—Trial of the $500,000 breach of promise suit brought by Mrs. Oneima De Bouchel against Asa G. Candler, jr., today developed into a battle of letters in the United States District Court here.

Attorneys for the Atlanta millionaire closed presentation of direct testimony this morning without offering a witness and relying upon the evidence adduced through the introduction of thirty-two letters written by Mrs. De Bouchel to Mr. Candler. In one of them she proposed a secret marriage to be announced after the divorce from her former husband was assured of a firm legal status. The plaintiff's counsel immediately opened with rebuttal evidence and forty-one letters which she received from Mr. Candler had been read when court adjourned at 3 o'clock for the day.

DIVORCE ATTACKED

The validity of the divorce decree obtained at Reno, Nev., by Mrs. De Bouchel from Adolph Rocquet as it affected the legal merit of her engagement to marry Mr. Candler, will be argued tomorrow.

Mrs. De Bouchel's divorce has been attacked by attorneys for Mr. Candler on the ground that she was not legally domiciled in Nevada at the time the decree was granted. The jury has been excused until 10 o'clock Monday morning when the plaintiff's attorneys will resume the presentation of rebuttal testimony.

In reading the letters today

(Continued from First Page)

loss of $287,814,241 if the House rates were accepted. He made no comment on the estimates.

Commenting on the committee proposal for rate reductions, Mr. Frear said it was generally recommended by some Republican members of the Ways and Means Committee for its fairness.

KILL GIFT TAX

"Of course every member of the House and of the committee," Mr. Frear said, "understands that when the bill reaches the House the rates will be smoved under. As a political proposition, the House bill is destined to be a teapot in that will rival its namesake before it gets through Congress."

The Republicans "of the committee today rejected Mr. Green's proposal for a gift tax, which is urged as a complement to the estate tax to prevent evasion of the latter.

The Democratic National Committee issued a report today showing that 6,641,265 persons would be benefitted under the Garner plan for tax relief against that under the Mellon plan. The statement also said it was estimated that either plan will raise an adequate amount of revenue for the government.

RADICALS SPURN TAX BILL

Frear Says Insurgents Will Fight Mellon Measure Loss by Democratic Plan Shown

[BY A. P. NIGHT WIRE]

WASHINGTON, Feb. 1.—Rumblings of dissatisfaction among House Republicans over the action of the majority members of the House Ways and Means Committee in deciding to report a tax bill carrying the income rates proposed by Secretary Mellon crystallized today in an announcement by Representative Frear, Wisconsin, leader of the Republican insurgents, that his faction would not support the measure.

In announcing the stand of the insurgents, Mr. Frear revealed that a compromise on the Mellon rates had been virtually agreed upon yesterday by some Republican members of the committee, including Chairman Green and the insurgent groups. The proposed compromise rates, which were upset by the decision of the committee majority, included, it is understood, a 50 per cent reduction in the normal tax instead of a 25 per cent cut as suggested by Mr. Mellon and a maximum surtax of about 40 per cent instead of 25 per cent. Eleven members of the committee insisted upon the Mellon rates, which were adopted.

LOSS IS SHOWN

While the Republicans of the Ways and Means Committee worked on further details of the rate sections, preparatory to taking the bill up again next week in full committee, Secretary Mellon issued statements showing the rate reductions proposed by Representative Garner of Texas for the Democrats would cost the government $347,981,491 in revenue against a

KILLS SELF WHEN TOLD TO PAY WIFE

Man Prefers Death Making Up Back Alimony of $2000

[EXCLUSIVE DISPATCH]

CHICAGO, Feb. 1.—[illegible] Nadle, 40 years of age, a paint manufacturer, shot and killed himself in his home this morning when his wife telephoned him that Circuit Judge Lynch had ordered his immediate appearance in court or refusing to pay her $2000 alimony under penalty of being sent to jail. Nadle shot himself after shouting through the telephone, "All they'll get is my dead body."

Mrs. Nadle, in a coin-operating telephone booth, heard the shot and hurried into the court room, informing Judge Lynch of what had happened. The judge postponed the proceedings and instructed Mrs. Nadle to go home and see what had actually occurred. When she arrived she found her husband unconscious on the floor beside the telephone. A bullet wound was in his right temple and a revolver lay near his right hand. She called a physician but Nadle died before the doctor arrived.

Peacock's liver was served a great delicacy at the old Roman banquets.

ZENITH CARBURETOR
Standard on 115 American Cars and Trucks
Zenith Carburetor Agency
Wholesale Retail Service
1235 S. Hope St., Los Angeles

geles Times DAILY FOUNDED DECEMBER 4, 1881.
n, Fifth and Broadway.
SUED BY Single Copies, Daily, 5 Cents. Sunday, 10 Cents.
California, Arizona, Nevada, Utah, New Mexico, Colorado, Idaho, Montana, Texas and New Mexico: Daily, $1.00. Sunday, $1.50. POSTAGE PREPAID.
1881, at the postoffice at Los Angeles, Cal., under Act of March 3, 1879.
ARY 2, 1924. VOL. XLIII. NO. 45.

TERS IN TRIAL

Entered in Candler Hearing; ed Secret Marriage

NIGHT WIRE]

ing of the $500,000 breach of promise Bouchel against Asa G. Candler, Jr. letters in the United States District

plaintiff's counsel intimated that their purpose was to offset the contention of attorneys for Mr. Candler that Mrs. De Bouchel was the aggressor in cultivating the acquaintanceship which led to the engagement to marry. The millionaire's lawyers, in reading the letters from the New Orleans society leader, had termed them "pursuit letters."

WAS NOT "SWEETUM"

A point arose during the morning's session over the salutation on the letters written by Mr. Candler and read to the jury by Albert Howell, Jr., leading counsel for Mrs. De Bouchel, as "My Dear Sweetum."

After a conference between Judge Sibley and Howell, it was agreed that the salutation should read "My Dear Sweet One." That a mistake had been made due to the indistinct character of the handwriting.

The attack on the divorce was outlined in an amendment which Mr. Candler's lawyers filed to his original answer the day the trial began. The contention was made that she did not establish a legal residence in Reno in obtaining a divorce from Rocquet.

The letters read by the defense counsel today from Mrs. De Bouchel to Mr. Candler were addressed to "My Darling" and signed "Sweet One."

PURN TAX BILL

Will Fight Mellon Measure; ocratic Plan Shown

NIGHT WIRE]

Rumblings of dissatisfaction among tion of the majority members of the mittee in deciding to report a tax bill posed by Secretary Mellon crystallized Representative Frear, Wisconsin, a genia, that his faction would not support ision of $287,814,341 if the Mellon rates were accepted. He made no comment on the estimates.

Commenting on the compromise proposal for rate reductions, Mr. Frear said it was generally commended by some Republican members of the Ways and Means Committee for its fairness.

KILL GIFT TAX

"Of course every member of the House and of the committee," Mr. Frear said, "understands that when the bill reaches the House the rates will be snowed under. As a political proposition, the Mellon bill is destined to be a teapot tax that will rival its namesake before it gets through Congress."

The Republicans of the committee today rejected Mr. Green's proposal for a gift tax, which he urged as a complement to the estate tax to prevent evasion of the latter.

The Democratic National Committee issued a report today showing that 6,641,105 persons would be benefitted under the Garner plan for tax relief against 9421 under the Mellon plan. The statement also said it was estimated that either plan will raise an adequate amount of revenue for the government.

KILLS SELF WHEN TOLD TO PAY WIFE

Man Prefers Death to Making Up Back Alimony of $2000

EXCLUSIVE DISPATCH

CHICAGO, Feb. 1.—Edward Nadle, 49 years of age, a saw manufacturer, shot and killed himself in his home this morning when his wife telephoned him that Circuit Judge Lynch had ordered his immediate appearance in court for refusing to pay her $2000 alimony under penalty of being sent to jail. Nadle shot himself after shouting through the telephone, "All they'll get in my dead body." Mrs. Nadle, in a county-building telephone booth, heard the shot and hurried into the room, informing Judge Lynch of what had happened. The judge postponed the proceedings and instructed Mrs. Nadle to go home and see what had actually occurred. When she arrived she found her husband unconscious on the floor beside the telephone. A bullet wound was in his right temple and a revolver lay near his right hand. She called a physician but Nadle died before the doctor arrived.

Peacock's liver was considered a great delicacy at the old Roman banquets.

ZENITH CARBURETOR

Standard on 115 American Cars and Trucks

Zenith Carburetor Agency

Wholesale Retail Service

1228 S. Hope St., Los Angeles

Beacon 0513

LYON FIREPROOF STORAGE CO.

1950 So. Vermont

PACKING

SUPERIOR PACKERS

Careful and scientific packing is the surest way to eliminate damage to your household goods. Lyon packers are trained to pack the finest furniture in a way that gives it the utmost protection. PHONE US—

Ex-Cabinet Democrats Named in Inquiry

EMPLOYMENT BY DOHENY TOLD

McAdoo, Garrison, Lane and Gregory Hired, He Says

Daniels Accused of Favoring Standard Oil Company

Allowed Naval Reserves to be Drained, Magnate Says

(Continued from First Page)

today by Senator Reed of Missouri, who is a candidate for the Democratic Presidential nomination. Mr. Reed insisted that the committee give Mr. Doheny a searching examination as to whether he had paid any money to men while serving as public officials or afterwards.

Mr. Doheny declared that he had not advanced any sums to any public official, while in office, other than the $100,000 which he has testified he lent Albert B. Fall, then Secretary of the Interior on November 30, 1921, nearly a year before his firm obtained the lease to California Naval Reserve No. 1 which the government now seeks to annul along with that to the Teapot Dome reserve granted to the Sinclair interest by Mr. Fall.

GREGORY OUT

As a result of the testimony of Mr. Doheny that Mr. Gregory was employed by a number of oil companies and that he has been counsel for the Island Oil Company, President Coolidge has definitely made up his mind not to retain him as counsel in the oil cases. The executive talked over the matter tonight with Chairman Lenroot and Senator Curtis of Kansas, the assistant Republican leader in the senate. He will see Mr. Gregory upon his arrivel here tomorrow from Texas.

Before resuming its inquiry today the oil committee decided to compel the attendance of Mr. Fall tomorrow morning for questioning. This decision was made after the committee's medical commission had reported in writing that the former Secretary is in condition to appear; that while he is in an "anxiety state," there is no evidence of any organic nervous disease and no psychoic symptoms.

After Mr. Fall testifies with reference to the Doheny loan and the loan of $25,000 made to him by Harry F. Sinclair, Senator Walsh, Democrat, of Montana, will broaden the scope of the inquiry in an effort to determine whether any public officials had transactions in stock of the Mammoth Oil Company, which was organized by Mr. Sinclair to take over the Teapot Dome lease. To that end he has had representatives of a number of Washington brokerage firms subpoenaed.

FALL NOTE SUBMITTED

Aside from hearing evidence as to employment of former public officials by oil interests, the committee received today from Mr. Doheny a mutilated note which he presented as evidence of his loan to Mr. Fall. The signature had been torn off and he explained that he had given it to his wife, they having decided to divide the note so that in case of accident to both of them the note would not be pressed for collecion by executors of their estates. He had been unable to find the scrap bearing the signature, he said, but promised to make another search at his home in Los Angeles.

Final Congressional action was taken today on the Walsh resolution authorizing the President to initiate court action for annulment of the oil leases and punishment of any persons guilty of any crime in connection with their negotiation. The House adopted the resolution on a rising vote, 120 to 4 more than a quorum—without any debate. Republican Leader Longworth said he thought debate should be dispensed with owing to the condition of former President Wilson.

DENBY VOTE DELAYED

In the Senate the Robinson resolution demanding the resignation of Secretary Denby for his part in the oil leases was laid aside until Monday, after Senator Robinson had offered a substitute which would limit it wholly to the naval secretary.

The oil leases got into Senate debate, however, Senator Heflin, Democrat, of Alabama, speaking again on them and making a general attack on the Republican party. He suggested a new title in place of Grand Old Party—Great Oil Party.

Senator Dill, Democrat, of Washington, assailed Mr. Gregory for not informing President Coolidge that he had been counsel for oil companies and suggested that Mr. Coolidge appoint in his place Justice Brandeis of the United States Supreme Court. He declared that Mr. Brandeis is an "able and fearless" prosecutor and that he should be given a furlough from the court to prosecute the oil cases.

DAUGHERTY PROTESTS

A denial that he was consulted by anyone as to wisdom, merits or legality of the California or Teapot Dome leases was sent to the Senate committee today by Atty.-Gen. Daugherty in a telegram from Miami, Fla. The message said:

"I beg to advise you and your committee that I was never consulted by anyone as to the wisdom, merits or legality of the California or Teapot Dome oil leases now under consideration by your committee, nor was the Department of Justice ever asked for an opinion or consulted in regard thereto. The Attorney-General is permitted to render his opinions only when requested to do so by the President and heads of governmental departments. I give you this information in justice to your committee, the Department of Justice, and all concerned.

DENIES CONTRIBUTIONS

After Mr. Doheny had been examined at length regarding the mutilated note which he asserted was evidence of his loan of $100,000 to Mr. Fall, Chairman Lenroot opened up the line of questioning which had been suggested by Senator Reed.

"Have you at any time contributed any money to any person who at the time was holding office?" asked the chairman.

"I do not think I have."

"Have you made a gift to any person in official office through an agent?"

"I have contributed toward the campaign of an individual who held office at the time."

"Have you contributed to officials in office through any corporation?"

"No, sir."

"Have you made a loan to any such person except to Secretary Fall?"

"No, sir."

LANE EMPLOYED

"You have testified that you would be willing to retain Mr. Fall as you had retained Mr. Lane immediately upon his resignation as Secretary of the Interior."

"I made arrangements with him (Mr. Lane) before he left office."

"With anyone else?"

"I think it was a short time after he left the Cabinet that we made arrangements with Judge Gregory to act as our attorney. I think he was employed by our company and other companies to represent us before the President in regard to a lot of permits we were trying to get in Mexico, when the government was refusing to grant permits to drill our own territory."

"How long was that after Mr. Gregory resigned?"

"I only recalled it yesterday."

"Through whom?"

"Through our books."

"Your company employed Mr. Gregory?"

SEVERAL COMPANIES JOIN

"Our company and a half-dozen other companies. The employment was through the Island Oil Company of which he was attorney. The Island Oil Company billed us for $2000 in funds paid Judge Gregory for this work."

"Who was President of the United States?"

"President Wilson, I think."

"Mr. Gregory, who has been Attorney General, was employed to do what?"

"To represent these companies in filing their petitions before the State Department and the President, I do not know which, asking their intervention in our demands that the Mexican government give us the right to drill our own lands."

"Mr. Gregory's employment was to secure action by the administration in these matters?"

"To get the administration to act."

INFLUENCE FAVORABLE

"You thought his connection would be favorable to your interests?"

"Yes."

"Anybody else?"

"When our properties were menaced by Mexico, we employed ex-Secretary McAdoo. I employed Mr. McAdoo."

"When?"

"I am not certain. It may have been a year after he left the Cabinet. I employed his firm to represent us in Washington in Mexican matters. About a year after he resigned from the Cabinet, I think."

"How long did he represent you?"

"Until the Mexican situation was practically cleared, or at least until the administration changed. He represented us in Washington as long as Mr. Wilson's administration remained. After that he did not represent us in Washington any longer. He then represented us in Mexico, and he still represents us."

PAID QUARTER MILLION

"Were his services during the last administration compensated for?"

"Yes. All told I think we paid him about $250,000."

"Have you employed any other members of the Cabinet or men in public life?"

"Mr. Cotter (who was with Secretary Lane in the Interior Department) was employed by us. He was an employee of the Interior Department before."

"Any other public officer?"

"Perhaps there may have been one or two others. I think probably Mr. Garrison (Lindley M. Garrison, Secretary of War in the Wilson Cabinet) was in our employment as an attorney. I think we employed his firm."

"When did you employ his firm?"

"They were employed by Blair & Co. (New York bankers) for many years. I am a member of that firm."

"You say Mr. McAdoo was serving your company before the departments and before the President as long as we had a Democratic administration?"

FOUGHT FOR SHIPS

"I would not say that. I think he did. I think his firm represented us before the Shipping Board. He had a great many claims before the Shipping Board for money due for ships taken out of our service, and he had a great deal of difficulty in recovering those ships. I think that Mr. Cotter of Mr. McAdoo's firm looked after these matters for us. I do not think that Mr. McAdoo ever appeared personally."

"Is the McAdoo firm your general counsel?"

"They were retained at that time for any purposes for which we needed them, but especially for Mexican matters, and Mr. McAdoo is now generally retained by us. He is of our general counsel and on annual retainer."

Replying to Senator Bursum, Republican, New Mexico, Mr. Doheny said his company paid Mr. McAdoo $50,000 annually.

Senator Bursum sought to draw from the witness whether there was any similarity in purpose of the loan to Mr. Fall and the retainer to Mr. McAdoo. The witness declared Mr. McAdoo had had no part in the negotiation of the oil leases; that he was employed in Mexican maters.

LAUDS SENATORS

In this connection the witness declared the Senate Foreign Relations Sub-Committee which investigated Mexican affairs under the chairmanship of Mr. Fall had done more good than all the lawyers in regard to that matter. Explaining that he probably had larger holdings in Mexico than any other American, he declared the country owed a debt of gratitude to Mr. Fall, and to Senator Brandegee, Republican, Connecticut, and former Senator Mark Smith, Democrat, Arizona, who served on the subcommittee with Mr. Fall.

Describing efforts he had made to obtain a lease of the Teapot Dome reserve in 1920 in conjunction with Leo J. Stack, of Colorado, Mr. Doheny recalled that he also had employed George Creel, who was head of the Committee on Public Information during the war. He described Mr. Creel as "the man who made the head of the last administration famous in Europe."

CREEL'S PLAN TOLD

Mr. Doheny said Mr. Creel had not talked to him about his employment, but added Mr. Stack had told him that Mr. Creel was "going to head off the granting of oil leases to Republicans after the change of administrations."

Mr. Creel's connection with the matter, so far as he knew, Doheny said, was only what Stack told him it would be. He said he had given Stack $5000 at Stack's request, and upon Stack's statement that he wanted it for Mr. Creel. That $5000 was a part, he added, of $8250 he had advanced to Mr. Stack in connection with efforts to get the Teapot Dome lease and did not bid for it against the Sinclair interests, but denied that this was the result of any understanding with Harry F. Sinclair.

Mr. Doheny discussing the policy of Josephus Daniels in refusing to lease the reserves, declared: "Mr. Daniels knew there were big companies on the outside taking oil out, and that to lease the land would prevent them taking it out."

PROTECTION CHARGED

"Do you think he was protecting the big companies?" asked Senator Walsh.

"That's what I said; take it or leave it just as you please," returned Doheny.

"Just what company do you believe Secretary Daniels was trying to protect?"

"The Standard Oil Company. He never interfered with them in taking oil out just as fast as it would come."

Mr. Doheny said George Creel had told Stack that Dr. Daniels would lease Teapot Dome.

"Who is George Creel?" asked Senator Stanfield, Republican, Oregon.

"He was the publicity agent for the Democratic administration during the war."

Creel was employed later by Stack, the witness said, to "head off the granting of leases to Republicans after the coming in of the new administration."

He added that he gave Stack $5000 to pay Creel and that this was part of the $8250 he expended in trying to get the lease to Teapot Dome.

"Who is Stack?" asked Chairman Lenroot.

"Adams can tell you; he's from his State," said Mr. Doheny, referring to Senator Adams.

WITHDREW OFFER

When he found the negotiations were going to be protracted and expensive, he withdrew when "someone" was found to reimburse him, he said. He could not recall who the "someone" was.

When the reserve was thrown open to leasing in 1922, Mr. Doheny said he was asked to bid on it and did not do so because it was too remote from his field of work in California.

The witness denied that his failure to bid and his withdrawal from the original negotiations in partnership with Mr. Stack was due to any agreement with Harry F. Sinclair, who obtained the Teapot Dome lease.

Examined by Senator Bursum, Republican, New Mexico, Mr. Doheny said he felt he was "under obligations" to Mr. Fall for "services rendered" by him in regard to Mexican affairs when Mr. Fall was chairman of the Senate Foreign Relations subcommittee.

"Did you make the loan in connection with any oil leases?" asked Senator Bursum.

LEASES NOT IN MIND

"I didn't have in mind any leases then," Mr. Doheny replied. "A letter has been read here today that was a surprise to me." He was referring to a letter to Mr. Fall regarding storage tanks at Pearl Harbor.

Pressed as to how "strong" his friendship for Mr. Fall is, Mr. Doheny said "if the former Senator were out of a job tomorrow and in good health he could get employment with me."

"Would you loan him $100,000 again?" asked Senator Bursum.

"Under the present circumstances, I don't think I would," the witness replied amid laughter.

At the reopening of its hearing the committee had read into the record a letter from Mr. Doheny to Secretary Fall dated November 23, 1921, relating to the cost of constructing storage tankage at Pearl Harbor, Hawaii. This was two days before Mr. Doheny, according to his voluntary statement, loaned Mr. Fall $100,000.

LETTER FOUND

Senator Walsh, Democrat, Montana, pointed out that although the committee had called upon the Department of the Interior for all papers relating to the leasing of the naval oil reserves, the letter had not been transmitted to the committee until search for it had been made at the insistence of John Holland, private secretary to Senator Walsh. The letter was found in the possession of H. Foster Bain, director of the Bureau of Mines.

In this letter Mr. Doheny estimated that the tankage would cost $3,360,420, which if paid for in crude oil taken from the naval oil reserves, would call for 2,972,823 barrels of crude oil at the price then prevailing.

As a result of the inquiry the committee ordered that Holland be permitted to examine the files of the Navy and Interior departments for any documents that might relate to the oil leases.

Director Bain told the committee that he thought that the file containing the letter was a duplicate of the files which had been sent to the committee.

SIGNATURE MISSING

A note from which the signature had been torn was presented to the committee by Mr. Doheny as evidence of the loan to Mr. Fall. It was dated at Washington November 30, 1921, and made payable on demand. Mr. Doheny said he believed it to be in the handwriting of the former interior secretary.

Explaining the absence of signature, Mr. Doheny said he and Mrs. Doheny had come across the note some time ago and had agreed to "tear it in half" each to retain a part, so that collection would not be forced by an executor in case of the death of himself and Mrs. Doheny. He said the loan was an "accommodation one" and it was not desired that its collection be forced.

The witness said Mrs. Doheny had retained the signature and he had retained the other part. He added that a search had been made for the part bearing the signature but without success.

Mr. Doheny was asked why he had not given the committee the information about the tearing of the note.

FEARED IMPRESSION

"I thought it best," he replied, "to present the entire note and not only a part of the note because the proceedings in the public mind is regarded as a crooked transaction."

The witness testified that he and Mrs. Doheny had carried the two pieces of the note around with them.

"If we were killed in a railroad wreck," he said, "the note would be on our bodies. Our son would have known what it was, but the executors would not. Our idea was that Mr. Fall should not be pressed for payment until he was able to pay."

Questioned about the check for $100,000 which was cashed in New York and the money which was carried to Fall in Washington by Mr. Doheny's son, the witness said he had sent for the check and that a man was now bringing it from Los Angeles.

"I think he will arrive tomorrow," he said.

Relating again, at the insistence of Chairman Lenroot, the circumstances surrounding the loan, Mr. Doheny testified that he had indicated he would loan Mr. Fall the money needed to enlarge the New Mexico ranch holdings and that Mr. Fall had called him on the telephone in New York on November 29, 1921, and said he was ready to accept the offer of a loan.

Chairman Lenroot developed that the $100,000 in cash was received in a check of his son and not his

(Continued on Page 4, Column 3)

LINOTYPE SCHOOL WINTER CLASSES

Pupils may join our classes now. Thorough course as machinist-operator. For information call 885387. 419 Wilcox Building, Second and Spring streets.

Taste Mary's Old-Time Candies!

"If you have never had the delight of tasting the old fashioned flavor of Mary Fraser Candies then there is a "delicious" experience in store for you.

All 80c pound.

Mary Fraser CANDY SHOPS

118 West Sixth Street
257 South Western Avenue
6752 Hollywood Boulevard

FREE BOTTLE COSO VOLCANIC IRON WATER

To Those Suffering From

Acid Stomach, Indigestion, Low Vitality and Rheumatism

If you will present this ad to the Coso Demonstrator at Sixth and Broadway Store of the Sun Drug Co. The demonstration begins Feb. 2nd, for a run of a few days only.

Let us refer you to a number of prominent citizens here in Los Angeles who have been cured with Coso Water and Medicinal Volcanic Clay.

For Sale By

The Sun Drug Stores

or

Coso Hot Springs, Inc.

Tel. 872-885 544 So. Hill St.

WATCHES REPAIRED

To add to our fast growing list of satisfied customers we will repair only any American watch for $1.00 and charge wholesale for material used and guarantee its time keeping for 2 years.

$1

REINGOLD'S

521 So. Spring St.

Clearance SALE

Harris & Frank's Big Annual Event Begins Saturday, Feb. 2

Men's and Young Men's Suits and Overcoats

IF YOU ARE ONE OF THE MANY HUNDREDS of people that have attended former Harris & Frank Clearance Sales, just the announcement of the Sale will be sufficient. For newcomers, we want to explain that this is all high quality merchandise, taken from our regular stocks and reduced, because of broken lines or because we cannot duplicate the patterns. We do this every February, offering many unusual values.

Stein-Bloch, Stratford and other well-known makes are included. In the suits you'll find a wonderful variety of styles, both single and double breasted; also sports models.

In the overcoats, you'll find a good selection of weights, patterns, materials and styles. All sizes both in suits and overcoats—regulars and extras—though not complete in each line.

HERE ARE THE SALE PRICES:

$29 Formerly $35

$34 Formerly $40 and $45

$39 Formerly $50 and $55

$44 Formerly $60 and $65

High School Suits and Overcoats

$25 Values—$18

$30 and $35 Values—$24

Boys' and Juveniles' Clothing

Many garments at HALF PRICE

Harris & Frank

STEIN-BLOCH SMART CLOTHES

437-443 Spring—North of Fifth

Watch the papers for other items to be included in this February Sale.

We urge you to make your selections early—so that you may have the best choice.

POSLAM MAKES UGLY PIMPLES SIMPLY VANISH

Spread a little healing, CONCENTRATED Poslam over those unsightly pimples tonight. Ten to one they will be almost gone tomorrow morning. Just a few such simple treatments and your skin is clear, fresh and lovely. Poslam costs but 50c—at all druggists.—[Advertisement.

Special train Santa Fe Tijuana races

Sunday February 3rd

Lv. Los Angeles..... 8:30 AM
Ar. San Diego..... 12:00 Noon

Returning

Lv. San Diego..... 7:00 PM
Ar. Los Angeles..... 10:30 PM

Direct Connections to and from the Track

$6, round trip to San Diego

Parlor observation Car Coaches

Santa Fe Offices
221 S. BROADWAY
Phone Broadway 8580
SANTA FE DEPOT:
First St. and Santa Fe Ave.
Phone Main 8220
LOS ANGELES

WOMAN SO ILL COULD NOT WORK

Tells how Lydia E. Pinkham's Vegetable Compound Stopped her Suffering and Restored her Health

Momence, Illinois.—"I surely can recommend your medicine to other women who have female weakness, as it has helped me very much in every way possible. I was working in a dining room in town, and sometimes I could not do my work; had pains in the lower part of my body and had to stay in bed. One of my neighbors told me what good Lydia E. Pinkham's Vegetable Compound did for her, and it has surely done others for me. I hope all women who suffer will take my advice as the Vegetable Compound has done so much to bring back my vigor and strength."—Mrs. ALBERT E. DESJARDIN, Momence, Illinois.

Over 121,000 women have so far replied to our question, "Have you received benefit from taking Lydia E. Pinkham's Vegetable Compound?" 98 per cent. of these replies answer "Yes."

That is 98 out of every 100 women who take this medicine for the ailments for which it is recommended are benefited by it. For sale by druggists everywhere.

DANIELS DENIES DOHENY CHARGE

Declares He Did Not Favor Standard Oil Company

Tells His Policy on Leasing Naval Reserve Lands

Wished to Protect Property from Near-by Wells

[BY A. P. NIGHT WIRE]

RALEIGH (N. C.) Feb. 1.—Josephus Daniels, former Secretary of the Navy, tonight declared that statements made by E. L. Doheny today, testifying before the Senate committee investigating the Teapot Dome leases, to the effect that he had during his administration favored the Standard Oil Company and other prospective lessees of oil reserves were "without foundation."

Mr. Daniels added that "Mr. Doheny would have a hard time convincing the Standard Oil Company that I favored them." He said that the only kind of leasing he had favored was to prevent the loss of naval oil by wells adjacent to naval reserves.

He asserted that he had declined to consider a proposition for leasing the oil reserves to two oil men who George Creel had told him wished to lease them.

NO LEASES MADE

He said also that the records showed "that though there were applications to lease oil reserves, not one was made to anybody in my administration."

Following is the statement made by Mr. Daniels:

"The statement that I favored the Standard Oil Company, in any way at any time, is without foundation. Mr. Doheny would have a hard time convincing the Standard Oil Company that I favored them.

"The only sort of leasing I favored was to prevent the loss of naval oil by wells adjacent to naval reserves. I wished to protect the naval reserve from any and all owners of adjacent oil sections. And in such cases, I recommended the maximum expenditure of $500,000 for storage of small quantities. This would have prevented any large leases or large operations on any naval reserves.

TURNED DOWN BID

"Not long before my term of office expired, Mr. George Creel said two oil men, perhaps Mr. Stack and another, wished to talk to me about leasing Teapot Dome. I told him I would not approve the leasing of any oil reserve, and moreover, there was no authority of law to lease these reserves. These gentlemen said they would pay as much as anybody. They added that they were sure Teapot Dome would be leased and that as they were Democrats and would pay as much as anybody else, they thought the lease should go to Democrats, rather than to let the incoming Republican administration lease this reserve to their favorites.

"I declined even to consider a proposition—told them I had given part of my time for seven years to protecting and securing naval oil reserves and would never consent to any policy except one of preserving the naval oil underground. I told them that in my judgment, no Republican administration would dare to let the naval oil reserves be exploited and that I would not consider a man's politics with reference to any business transaction with the Navy.

"The records show that, though there were applications to lease oil reserves, not one was made to anybody in my administration."

CREEL ISSUES STATEMENT

[BY A. P. NIGHT WIRE]

NEW YORK, Feb. 1.—George Creel, head of the Bureau of Public Information at Washington in President Wilson's administration, whose name was mentioned by E. L. Doheny in the Senate oil investigation today, issued a statement tonight in which he said:

"In late November, 1920, I was visited by Mr. Leo J. Stack, an old-time Denver friend of mine. He said that he was in the oil business—an independent — and had a plan in connection with the Wyoming naval reserve. As he made it clear, the incoming Republican administration with Senator Fall as Secretary of the Interior, meant to turn over most of the Wyoming and California reserves to private interests.

"Since this was bound to be the case, why not have them go to a company that would give the Navy a fair bargain and the best possible royalty terms? He offered me an advance of $5000 to associate myself with him and I accepted.

"I gave considerable time to the plan and we went to Washington and made repeated calls upon both Secretary Daniels and his adviser. Secretary Daniels's position remained the same throughout.

"Some weeks later, while in Washington I met Mr. Doheny in a hotel lobby and he made haste to inform me that the $5000 advanced by Stack had been Doheny money. I withdrew at once from all connection with the affair."

EXPLAINS JOB WITH DOHENY

(Continued from First Page)

that we properly could for our client over a period of about two years and the firm received a fee of $100,000 for the services, a sum commensurate with the very large interests involved.

"When I moved to California, in March, 1922, Mr. Doheny said that his companies would be glad to retain me as special counsel to act in an advisory capacity here. I regarded the Doheny companies as the outstanding independent oil companies of the country and felt perfectly free to act as counsel for them. My counsel and advice have been confined to the Mexican problems with which these companies are constantly faced. For the period I have acted as special counsel here I have received an annual retainer of $25,000 payable semiannually. The employment of my former firm and myself by these companies has extended over the pase four years."

EMPLOYMENT BY DOHENY TOLD

(Continued from Third Page)

personal check as he previously had testified. He saiu he gave his son two checks in payment.

Replying to Senator Adams, Democrat, Colorado, Mr. Doheny said he had had the piece of the note handed to the committee today in his possession when he testified January 23, but had not produced it because it was not a complete document without the signature.

Mr. Doheny said that in the event of the death of himself and Mrs. Doheny the loan was to be a "legacy to Mr. Fall."

There were sharp exchanges between Mr. Doheny and Senator Pittman, Democrat, Nevada, as the Senator sought to have the witness concede that he had not told "the whole truth" about the note when he testified before.

WON'T ADMIT PERJURY

"Are you trying to get me to admit that I told a lie?" asked Mr. Doheny.

"The evidence here speaks for itself."

"I knew that you would be disappointed when I produced the note without the signature," said Mr. Doheny amid laughter from the spectators.

"To show you how disappointed I am, I shall read some of your previous testimony," said Senator Pittman.

The Senator then pressed his question as to whether the witness thought he had "told the truth."

"My dear sir," replied Mr. Doheny, "I am not here to answer questions as to whether I told the truth or not. You cannot get me by your cross questions to admit that I perjured myself."

BROKER APPEARS

William B. Hibbs of the Washington brokerage firm of Hibbs & Co., appeared before the committee in response to a subpoena requiring the production of the books of his firm from which the committee will determine whether there was speculation in oil stocks through his office before the lease of the Teapot Dome naval reserve to Harry F. Sinclair was executed by former Secretary Fall.

Mr. Hibbs conferred with Chairman Lenroot and other committee members in an effort to ascertain just what books the committee desired to examine.

He explained that it would require a truck to take all the books bearing entries of stock transactions.

OCEAN TRAVEL IS THEIR HOBBY

Cross Atlantic Scores of Times

[P. & A. Photo]

Phillip S. Peabody and Son, Charles Peabody

[EXCLUSIVE DISPATCH]

NEW YORK, Feb. 1.—Ocean travel is a hobby with Phillip Peabody and the pleasure seems to be hereditary.

Phillip Peabody, the father, recently started on his eighty-eighth trip across the Atlantic and was accompanied by his son, Charles Peabody, who was embarking for his twenty-eighth time.

The father and son are shown in the accompanying picture as they were about to depart aboard the S.S. Aquitania on January 26.

Senior at Yale Stirs Up Storm in Social Set

[EXCLUSIVE DISPATCH]

CHICAGO, Feb. 1.—The storm of excitement and horror that swept New Haven when John Dodge Hough, senior in Sheffield scientific school of Yale University, announced that his invitation for "junior prom," the year's highest-powered social function, had gone to Hollywood and Gloria Swanson, was not felt at all in local atmosphere.

"I didn't know a thing about it until I read the newspapers," announced Clarence Hough of the Virginia Hotel, the father of the youth. "Nor did I know that my son knew the actress. But it's entirely his affair. Certainly there will be no parental opposition."

Neither he nor Mrs. Hough, who is president of the Drama League of Chicago, knew the film celebrity, the father said.

Yale men, it would appear, hardy enough among their competitors on the athletic field, are extremely nervous when women are admitted to the party. Last year Miss Ina Whalley, a Follies beauty, caused a similar furor. She really came to the "prom" with her escort. The dispatch does not say whether Gloria accepted the "bid."

McADOO CHEERED BY HIS CAMPAIGN CHIEF

ROCKWELL CONGRATULATES CANDIDATE ON HIS STATEMENT

[BY A. P. NIGHT WIRE]

CHICAGO, Feb. 1.—David Ladd Rockwell, national manager of the McAdoo-for-President campaign, tonight sent a telegram to William G. McAdoo declaring that Mr. McAdoo's critics "have not a leg left to stand on." The message congratulated Mr. McAdoo on his statement explaining his connection with the E. L. Doheny oil interests.

"The American people," the message said, "will not be diverted from their determination to nominate and elect you their President by silly rumors spread by influences inimical to our country who are seeking to encompass your defeat."

The telegram congratulated Mr. McAdoo on his request to appear in person before the Senate investigating committee and "there dispose of effectively and completely the inferences against your record."

STATE TO LOSE ON OIL LEASE CANCELLATION

CALIFORNIA GETS SHARE OF REVENUE FROM WELLS IN ELK HILLS

[BY A. P. NIGHT WIRE]

SACRAMENTO, Feb. 1.—Cancellation of the lease of the Elk Hills district to the E. L. Doheny interests in California will reduce the State's gas and oil revenue from the Federal government approximately $160,000 a year, it was estimated today by State Controller Ray L. Riley, based on a minimum of 12½ per cent return to the government from the gross production of the property.

The government, Riley explained, allots to the State 37½ per cent of its revenues on all mineral lands leased in California. The money derived from the oil and gas leases is credited to the support of the junior colleges.

SINCLAIR TO RETURN FROM ABROAD SOON

[BY CABLE AND ASSOCIATED PRESS]

LONDON, Feb. 1.—Mason Day, representative of Harry F. Sinclair, said today that Mr. Sinclair would remain in Europe two or three weeks longer, and then leave for home.

Mr. Sinclair, who arrived here from Paris yesterday, expects to return to Paris this week-end and then will go to Belgium on a business trip, perhaps visiting Germany before sailing for the United States.

Mr. Day characterized as "bunk" a report that Mr. Sinclair would remain abroad for two months.

END SEEN FOR FAVORITE SONS

Johnson and McAdoo Held Out of Running

Oil Disclosures Cut Wide Political Swath

Hiram Shown as Refusing to Save Reserves

BY ROBERT B. ARMSTRONG

[EXCLUSIVE DISPATCH]

WASHINGTON, Feb. 1. — California no longer possesses any Presidential candidates, according to some political wiseacres here. Disclosures made today before the Senate committee by Edward L. Doheny that he had retained William G. McAdoo for $250,000 in connection with his Mexican oil property over a five-year period has eliminated McAdoo as a candidate for the Democratic nomination, they declare, adding that Hiram Johnson long ago ceased to be a candidate in the Republican party. It was learned today that he declined to save the naval reserve from drilling when called upon to aid California friends to hold the reserves intact as a part of the conservation policy on which Johnson ran for Vice-President in 1912.

Harry Slattery shortly after Hiram Johnson came to Washington as Senator from California, called at Senator Johnson's office and presented a letter from former Congressman William E. Kent asking the Senator to aid the National Conservation Association in preserving the naval oil leases from exploitation. Senator Johnson is reported to have read the letter and then declined to take any action whatever in the fight to preserve the reserves against development. He returned the letter and thereafter took no action to aid those who believed in the conservation of the great fuel resources of the oil reserve fields of California.

GREGORY OUT

It was said here in circles that fought for oil conservation that Hiram Johnson, before coming to Washington after his election, made a public statement that he was opposed to the United States government further withholding the oil reserves from development but this could not be verified here.

The testimony of Mr. Doheny also eliminated former Atty.-Gen. Gregory as an investigator of the oil leases, as Mr. Doheny had also retained him. This testimony was immediately followed by an authorized intimation from the White House that it would be embarrassing to Mr. Gregory to serve under the circumstances.

INVOLVES MANY

The testimony referred to George Creel, former publicity director for the Wilson war administration and to former Secretary Daniels of the Navy and altogether involved many of the Democratic leaders of the Wilson administration. This exposure, together with the probable fatal termination of the illness of Woodrow Wilson, brought a grave change in the attitude of the Senate and its committees in the oil-lease discussion.

The House with only four dissenting votes passed the Walsh Senate resolution demanding judicial investigation of all the oil reserve leases and it now goes to President Coolidge for signature. Further discussion of the resolution calling for the removal of Secretary Denby may be suspended by the death of former President Wilson for upon its announcement both Houses of Congress will adjourn immediately.

DELEGATE OF POPE ON VISIT HERE

Rome Representative to Washington to Celebrate Mass at St. Vibiana's

Coming as a respresentative of the Pope at Rome, Monsignor Peter Fumasoni-Biondi, papal delegate to Washington, arrived in Los Angeles yesterday, accompanied by his secretary, Rev. George L. Leetch. It is the first time in twenty-one years that a papal delegate has visited Los Angeles.

Monsignor Fumasoni-Biondi will celebrate pontifical high mass at St. Vibiana's tomorrow, commemorating the reopening of the cathedral. The structure has been renovated and reconstructed in a large measure. The mass will be celebrated at 11 o'clock in the morning. Many bishops and high churchmen from all over the West will be in attendance, it was announced.

In the evening solemn vespers will be celebrated. While here it is expected that the high church dignitary will visit a number of the local Catholic institutions.

Among the high prelates who are expected to arrive in the city today to participate in the ceremonies are: Bishop P. J. Keane of Sacramento; Bishop O'Gorman of Boise, Idaho; Archbishop Hanna of San Francisco; Bishop Gerke of Tucson, Ariz., and Bishop Glass of Sacramento.

VOICE OF SIREN NOT SWEET FOR CROOKS

Having established the reputation of being the haunt of the sheik, Hollywood yesterday became the habitat of the siren. Only it isn't the classical siren of irresistible song.

This one out in Hollywood is up on the roof of the Hollywood Police Station and has a terribly raucous voice. Any time there's any devilitry afoot in Hollywood and the police know about it this siren just opens up and "hollers her head off," as they phrase it out that way.

The Hollywood siren is the first of an entire siren system that Chief of Police Vollmer plans to scatter about the city so that every square mile will have one. When the officer on the beat hears it he will call his station. By this general alarm the Police Chief hopes to get immediate action on hold-up and bandit chases.

Capt. Spellman of the Hollywood Police Station tried the thing out yesterday.

WITHIN REACH OF EVERYONE

THOUSANDS of people every year make reservations of crypts and burial plots in the undersigned properties long before there is need for them.

The reasonable prices and convenient terms place these crypts and plots within easy reach of the average family.

Burial plots from $27.50 and $42.50 up, and under perpetual care.

Mausoleum crypts, from $400.

Visit Here on Next Sunday

Open Every Day From 9 a. m. to 5 p. m.

HOLLYWOOD CEMETERY
HOLLYWOOD MAUSOLEUM

INGLEWOOD PARK CEMETERY
INGLEWOOD MAUSOLEUM

FOREST LAWN MEMORIAL PARK
FOREST LAWN MAUSOLEUM

The Wise Man Provides for the Future

Times Want Ads

149,658 Separate advertisements during January 1924

Gain over January last year 23,539 advertisements

Largest month's score in the history of the Los Angeles Times.

*The Los Angeles Times prints a greater number of want ads and a larger volume of want ads than any other newspaper in the world.

Is Your Back Yard Paying Its Way? Have you thought of the opportunity to harvest some extra dollars from poultry, rabbits, vegetables, fruit trees, etc.? Read what others have done and learn all about the fun and profit of home agriculture from the FARM AND TRACTOR MAGAZINE issued weekly with the LOS ANGELES SUNDAY TIMES.

Auctions Today

Los Angeles Auctioneers' Association Official Bulletin

Auction To-Day 11 A. M.
20-Acre Orange Grove
In the Heart of the Orange Belt
On Cypress Ave.
Northwest of
COVINA
This Property to Be Sold to Close an Estate
All Bids Subject to Confirmation by the Court.
Property of the Watson Estate
From Covina—drive North on Cypress Ave. to Cypress. West on Cypress about ¼ mile to property.

Auction To-Day 2:30 P. M.
Magnificent Glendora Hills
At
Glendora, Calif.
160 Acres Unimproved
To Be Sold To Close an Estate
All Bids Subject to Confirmation by the Court.
Property of the Watson Estate
Drive out Foothill Blvd. to center of Glendora. Drive South on Vermont Ave. to Alosta. East on Alosta about 3-4 mile. This property is part of hills—directly South of Glendora.

C. H. O'CONNOR & SON, Auctioneers
Suite 309 Bank of Italy Bldg. (7th and Olive) 871-061.

SPORTS The Los Angeles Times

JOHNNY DUNDEE WHIPS PAL MORAN IN FIFTEEN-ROUND NEW YORK BOUT

CHAMPION WINS VERDICT IN FURIOUS RING MELEE

Challenger's Spectacular Closing Rally Fails to Overcome Early Lead of Title-Holder

[BY A. P. NIGHT WIRE]

NEW YORK, Feb. 1.—Johnny Dundee damaged the lightweight championship hopes of Pal Moran of New Orleans, tonight when he gained the judges' decision in a furious fifteen-round battle at Madison Square Garden.

Dundee's early margin gave him victory despite a spectacular closing rally by Moran. Dundee's featherweight and junior lightweight titles were not at stake.

For ten rounds Dundee was Moran's master, piling up a big lead with a relentless attack that had the Southerner bewildered. The last five rounds were fiercely contested with Moran carrying the fight to his opponent for the first time, but the veteran Italian-American managed to weather a terrific storm, especially in the fourteenth and finished strong.

MORAN FAVORITE

Neither fighter scored a knockdown, but both bled profusely from cuts about the eyes, mouth and nose. At one stage of the fourteenth round, Dundee seemed on the verge of going down, but his generalship saved him.

The result was a surprise to ring followers, most of whom had established Moran a favorite on the strength of his recent knockout victories over Charley White and Johnny Shugree.

Dundee, who had disappointed in his latest bouts, fought his best fight since lifting the world's featherweight title from Eugene Criqui last summer.

A crowd of 11,000 paid $41,027 to see the bout. Dundee weighed [illegible] and Moran 134 1-2.

KAPLAN WINNER

Louis (Kid) Kaplan, Meriden, Conn., junior lightweight, received the judge's decision over Eddie [illegible] of Brooklyn, in a 12-round [illegible] semifinal to the Dundee-Moran contest.

[illegible] Singer of New York, 120 pounds, received the judge's decision over Tommy Galston of Wilkes-Barre, Pa., 118 3-4 in four rounds.

ROUND ONE

[illegible] landed a left to the ribs, and Dundee [illegible] with a left swing to the jaw. Moran [illegible] Dundee around with a right and they came [illegible] in a fast mix-up. Dundee missed a left [illegible] Moran landed lightly to the jaw. Both [illegible] wild with right, but Moran caught his [illegible] with a straight left to the chin. Dundee [illegible] a left to the ribs. They were in a [illegible] as the bell rang.

ROUND TWO

[illegible] caught Moran with a left swing to the [illegible]. Dundee landed two lefts to the neck [illegible] and they sparred at long range. [illegible] landed two rights, but took a left to the [illegible]. Dundee smacked Moran with three successive lefts and caused an uproar as he bounced [illegible] the ropes and danced around his opponent in [illegible] style. Dundee was jeering the [illegible] as the bell rang.

ROUND THREE

[illegible] was bleeding from a slight cut in his [illegible]. Both were wild with rights but Dundee [illegible] Moran with a light left, crossing with [illegible] to the jaw. Moran's counter efforts were [illegible]. Moran landed a left to the jaw but took [illegible] in return. It was a tame round.

ROUND FOUR

[illegible] left connected three times in a row [illegible]. Neither was doing much damage, however, and Dundee enlivened the go by [illegible] off the ropes. Moran hooked two rights [illegible] and took a solid right to jaw. He [illegible] Dundee in the ribs as the latter came [illegible]. Moran was also bleeding from a [illegible] after the fast mix-up at the end of the [illegible].

ROUND FIVE

[illegible] Dundee with his left but took [illegible] to the jaw in return. Johnny carried the [illegible] in a lively exchange and both landed on [illegible]. Moran took a left hook to the jaw. [illegible] landed two rights and a left to Johnny's [illegible] at close quarters.

ROUND SIX

[illegible] left opened a cut under Moran's right [illegible] the veteran backed off his rival with a [illegible] of left jabs to the chin. Dundee [illegible] the fighting and had Moran backing [illegible] from his rushes. Pal landed a right but [illegible] left cracks to the head in return.

ROUND SEVEN

[illegible] in three times with his left [illegible] missing badly. The bounding [illegible] had his opponent bewildered. Moran [illegible] his attack to the body, but it seemed in[illegible]. Dundee shot in a stream of lefts to [illegible].

ROUND EIGHT

[illegible] repeatedly, while Dundee connected several times with left swings as they sparred at long range. Moran rarely brought his right into play and was a target for Dundee's bounding attack. Pal Moran landed a right, but missed with both hands at the bell.

ROUND NINE

Moran shot in a stiff left to the jaw. He landed a right, but took two lefts. A right chop to the head jarred Dundee, but Johnny quickly backed off his opponent with a battery of lefts to the head and body. Dundee drove in a right to the ribs and left to the jaw. Moran swung wild as the round closed.

ROUND TEN

Moran shot a straight right and hooked his left to Dundee's jaw. They exchanged stiff body blows and Moran caught Dundee with a smacking right to the jaw. Dundee's left brought blood from Moran's mouth at the end of the round.

ROUND ELEVEN

Moran's left cut Dundee's ear and they traded jolts to the head. Dundee's right shook Moran and Johnny took two light taps to the jaw. They battled toe-to-toe furiously as the ball rang.

ROUND TWELVE

Dundee landed three lefts to the head, but took a pounding in the ribs. Moran was showing more aggressiveness. Moran's left connected, but Johnny came back with a solid left and right to the chin. They clinched repeatedly toward the close of the round.

ROUND THIRTEEN

They exchanged long lefts, but both seemed to be waiting for an opening. The crowd booed Dundee for locking his arms around Moran's head in repeated clinches. They landed light blows to the jaw at the bell.

ROUND FOURTEEN

Moran opened with a rush and landed with both hands to the jaw. Moran opened a cut under Johnny's right eye and backed the veteran to the ropes with a furious attack. Dundee fought back, but he was rocked with a right to the ribs. Dundee's left landed twice and he blocked Moran's rushes. Dundee was badly battered at the ribs and they had to be separated from a furious mix-up at the bell.

ROUND FIFTEEN

Dundee landed three lefts and a right to the jaw. Johnny drove both fists home in a fierce exchange. Moran drove a right to the jaw, but Johnny blocked two other rushes. Moran pounded Dundee's ribs and they were sparring at the end of the fight.

GIRL SHOOTERS TO HOLD WIRE MATCH

[BY A. P. NIGHT WIRE]

SEATTLE, Feb. 1.—The girls' rifle team of the University of Washington this week-end is to shoot a telegraph match against the co-eds of Oregon Agricultural College. The husky women marksmen have defeated the universities of Nebraska and Tennessee this year.

INGLEWOOD BASKETERS SCORE TWO VICTORIES

The Inglewood High School basketballers ran up a pair of wins yesterday at the expense of the Redondo tossers, the score of heavyweight game being 26 to 12, and the lightweight battle ending with the count of 24 to 11.

The home clubs had their own way in both contests, the Redondo shooters being unable to locate the basket for enough points to win.

HOLLYWOOD CLUBMEN FACE GOODYEAR FIVE

The Hollywood Athletic Club basketball team will hook up with the Goodyear Friars tonight in a regularly scheduled A.A.U. cage contest on the latter's courts.

CAMERON IS HIGH

The New Spanish Kitchen copped another match in the Interurban League Wednesday night at the Angelus Academy alleys, beating the Harris Turkish Bath five by a 3-to-1 count. Cameron was high man for the winners, shooting 582.

MIDWICK POLOISTS HIT

Readjustment of Handicaps Hurts Chances of Local Squad Against Riverside Tomorrow

BY BRAVEN DYER

The powers that be in polo have dealt the Midwick Country Club squad a terrible blow. Tomorrow afternoon at 2:30 o'clock the locals are to meet the strong Riverside team in a match that has all the hoofmarks of a championship contest. If victory is to be achieved it will take all the skill and cunning that Carleton Burke and his cohorts possess—for, along comes the polo association and in a moment of great and unexplained activity rerates the rival players in their handicaps, the result being all in the Mission City team's favor.

Previous to today's announcement it was thought that the locals would take the field on even terms with their visitors, perhaps even being handed a few goals to start with. But with the new ratings Riverside is to be spotted three goals at the outset, a handicap that the Midwick team will find hard to overcome. This means that if the locals are leading by a score of 3 to 6, if they ever do, the actual count will be 3 to 3. Midwick must therefore go out and score three points before they are on even footing with their rivals.

Fred Roe, sensational eastern star who is regarded as one of the best players in the game, has had his handicap reduced from six goals to five, while Eric Pedley and Arthur Perkins, Midwick men, are in receipt of an extra goal each, making their respective handicaps six goals. With Miller rated at four and Burke at five this gives the locals a total handicap of twenty-one while Riverside's is only eighteen.

Just why the changes were made at this time is not known. It is not customary to rerate the players at this stage of the season. The advantage is all Riverside's and they will enter the game considerably stronger than had been expected, which was plenty.

Despite this tough break Carleton Burke and his team are going into the match in an optimistic mood. Needless to say they will have to exert themselves to the utmost to win as they are meeting one of the strongest teams on the Pacific Coast. East is practically a whole team in himself and if the locals can stop this man their chances of winning will be good.

The line-ups, with the handicap of each player, are as follows:

Midwick	Hdcp.	Pos.	Riverside	Hdcp.
E. G. Miller	4	No. 1	Capt. Gil Ervin	2
Eric Pedley	6	No. 2	Harry East	8
Arthur Perkins	6	No. 3	Fred Roe	5
Carleton Burke	5	Back	Max Fleischmann	3
Total	21		Total	18

The game is called at 2:30. Admission 1.00.

An Easy Way to Get Around

Elton White, Local Roller Skater

Roller skaters from Oakland and San Francisco are in this city competing with local artists in the Pacific Coast championship races which started at the Lincoln Park rink last night. Elton White, shown above, is one of the fastest of the local ball-bearing chaps. The men race again tonight and tomorrow.

BRUINS TAME WILDCATS

California Basketeers Humble Arizona Team in Speedy Contest by 38 to 30 Score

[EXCLUSIVE DISPATCH]

SAN FRANCISCO, Feb. 1.—The California varsity basketball team playing its finest game of the year, took the University of Arizona five down the line in the Oakland auditorium tonight winning by a score of 38 to 30.

Arizona played a fast game, but they failed to live up to advance notices. Its defense was perceptibly weak and California found no trouble to get the ball under the basket time after time.

On the other hand California tried a new type of defense which after the first few minutes of play had Arizona worried. The southerners were forced to make their shots from far off and their attempts usually failed to gain them any points.

STARTS WITH RUSH

Although the first half was clearly California's, Arizona started off with a rush. Before one minute had elapsed Arizona was leading 6 to 0. Tovrea and Lester tallying on three well-directed shots.

California broke the ice a few minutes later when Huovinen converted one of Lester's fouls. At this time California looked slow on its feet, especially contrasted with Arizona's speed.

Patten converted on Kincaid's foul, but Huovinen gave California its first field goal on a pass from Belasco. Talt found himself and managed to count a beautiful side-arm shot.

Tovrea made the score 8 to 5 in Arizona's favor when he managed to put in a shot from near the basket. Higgins sneaked under the Arizona basket for the third California field goal. Arizona on a defense showed signs of weakening, the southerners relying on their speed to overcome California's teamwork. Talt and Kyte came through with successive shots, putting California ahead for the first time in the half, which lead they held until the end of the half.

CLOSE MATCH

The second half threatened to be even closer than the first. California started off when Talt elbowed his way through the Arizona defense for a tally and he then followed through with another. Lester made the first Arizona goal with a shot from near center. A triple pass gave Talt his third straight goal for the half and it looked as if California had the game on ice. Arizona came right back with successive shots from Lester and Tovrea and slow-

(Continued on Page 3, Column 1)

HAVERS AND OCKENDEN CRUSH KIRKWOOD-VON ELM DUO, ONE UP

[EXCLUSIVE DISPATCH]

SAN DIEGO, Feb. 1.—Before one of the largest galleries ever gathered in San Diego for a golf event, Arthur Havers and James Ockenden defeated Joe Kirkwood and George Von Elm, over the San Diego Country Club course in a best ball foursome, 1 up. Fast sloping greens proved tricky to the players and prevented low scores, all players putting for many birdies with little success.

Par—Out	4	4	3	4	4	3	4	5	4—37	
In	5	4	3	5	4	3	3	4	4—37	—Total 72
Von Elm—Out	5	4	3	4	4	3	4	5	5—37	
In	5	4	6	5	4	5	3	4	4—40	—Total 77
Kirkwood—Out	5	4	3	4	4	3	5	4	4—36	
In	4	4	4	5	5	3	5	4	4—38	—Total 74
Havers—Out	3	4	4	4	3	3	4	5	3—39	
In	4	3	3	5	3	5	3	4	4—34	—Total 73
Ockenden—Out	4	5	3	5	5	5	4	5	3—39	
In	4	4	3	5	4	5	4	4	5—38	—Total 77

Weather ideal, bright sunshine and no wind. Von Elm was conceded a six on number twelve hole after picking up. His drive on this hole was into a deep sand trap and he muffed his second and third, the fourth being nicely out and to the green. Kirkwood gave his usual exhibition of trick shots following the game.

Roller Skaters in Action at Lincoln Rink

Local roller skaters are having their hands full at the Lincoln Park rink this week with artists from Oakland and San Francisco, the first evening of the three-night Pacific Coast championship races being staged yesterday. Elton White and Red Edwards are upholding the local honors, while a host of chaps from the northern cities are proving plenty fast.

Tonight and tomorrow night the final races will be staged. The San Francisco skaters are Benny Stanton and Cliff Bender, while Henry Gardell, Bill Trounce, Ray Griener, Myrel Moss, Ned Zabettero, Earl Dye and Chris Guye are representing Oakland.

FILLMORE QUINTET RUNS OVER OXNARD

The Fillmore heavyweights eliminated Oxnard from the championship race yesterday afternoon by scoring a sensational 19-to-17 victory in a thrilling game at Fillmore. The winners are now leading their league. The Fillmore lightweights also won their tilt from Oxnard, 15 to 13.

JOHNSON MATCHED

[BY A. P. NIGHT WIRE]

MONTREAL, Jan. 31.—Jack Johnson, negro, former world's heavyweight boxing champion, has passed a rigid physical examination and will be permitted to meet Homer Smith of Kalamazoo, Mich., here the 19th inst., it was announced today.

GRIFFIN IN DRAW WITH ANDERSON

Bob Wallace Holds Reisler Even in Semifinal Bout at Hollywood Arena

Dandy Dick Griffin and Eddie Anderson milled to a good draw at the Holly Stadium last night before a packed house, at least 500 boxing lovers being turned away, unable to gain an entrance. In the first round, Anderson, who was the taller and had the longer reach, did a lot of leading, but his blows did little damage. In the second Griffin landed a hard left to the head that hurt. The third was fairly even and the fourth a give-and-take affair with the men mauling each other for dear life some seconds after the gong sounded.

Jockey Joe Dillon and Abie Gordon fought a draw in the special event. The bout was regarded by many as the best of the evening. Gordon looked to have a shade. Dillon showed well, however, in the last two rounds, making Gordon miss a lot. In the semi-wind-up, Billy Wallace and Johnny Reisler fought a good draw. Wallace started out fairly well, but tired some in the second round. He came back strong, however, in the last two rounds and sort of evened matters.

Checkie Herman won over Frankie Novie on a foul in the third round. Up to this time Novie had the edge. A substitution took place in the third bout, Mike Paulson boxing Harry Ritter. Ritter won the decision in the second round on a technical knockout. Joe Burns won the decision over Buddy Forrester and Kid Payo hung it on Billy Blake in the curtain-raiser. In the extra bout, which was staged on account of the quick knockout of Paulsen by Ritter, the decision went to Lefty Russell over Frankie Osner.

ANZACS MAY BAR SCRIBBLING PLAYERS

[BY A. P. NIGHT WIRE]

NEW YORK, Feb. 1.—When the executive committee of the United States Lawn Tennis Association tonight went into the first session of its annual meeting, at which it will consider adoption of a new rule prohibiting amateur tennis players from writing newspaper articles under penalty of being declared professionals, the members learned the Australian Lawn Tennis Association was considering similar action.

The executive committee did not contemplate getting to a formal discussion of the proposed rule tonight.

YANKS AND SENATORS AFTER EDDIE COLLINS

[BY A. P. NIGHT WIRE]

NEW YORK, Feb. 1.—Both the New York Yankees and Washington Senators are negotiating with the Chicago White Sox for Eddie Collins, star second baseman, it was learned today.

SEEK GIBBONS-FIRPO GO

[EXCLUSIVE DISPATCH]

MINNEAPOLIS, Feb. 1.—Minneapolis is going after a bout between Luis Firpo, South American heavyweight challenger, and Tommy Gibbons and if $100,000 will interest the fighters, the battle is on.

Frank McCormick, president of the Hennepin County Athletic Association, today announced he would guarantee Firpo and Gibbons that amount for a ten-round contest. It is the largest sum ever offered for a no-decision contest. He is also willing to tell the fighters they can split the money any way and will post $25,000 immediately in good faith.

Gibbons is more than willing to try conclusions with the South American, and according to Tommy Walsh, president of the local club, it is very likely that Firpo and his managers will give the Minneapolis offer consideration.

LINCOLN TEAM TRIMS MANUAL

Railsplitters Are Surprise of City League

Capture Tilt from Toilers by 25-to-19 Count

Hollywood and Poly Win Their Contests

PREP STANDING

	W.	L.	P.C.
Hollywood	3	0	1.000
Lincoln	2	0	1.000
Manual Arts	1	1	.500
Los Angeles	1	1	.500
Polytechnic	1	1	.500
Franklin	0	2	.000
Jefferson	0	3	.000

Len Livernash and his Lincoln High School basketball players gave local prep fans a pleasant surprise yesterday afternoon by trouncing the highly touted Manual Arts team, 25 to 19, in a game which was replete with thrills. The Railsplitters are now sailing along on top of the world, and unless some other surprises occur are good bets to battle Hollywood for the championship; in fact, the Railsplitters look ripe to actually win the top honors.

Mark Lehmer, although he was a marked man throughout the contest, was also some marker for the winners, totaling no less than 16 points during the afternoon's festivities. He is one of the best prep forwards in this section of the country. France and Gulick also looked good for Lincoln.

Manual was terribly slow getting started, the score at the end of the first quarter being 10 to 0, and this was increased to 16 to 9 before Manual was able to ring a point. In the second half the Toilers appeared to better advantage, the score at one time being only 17 to 13 against them.

The game was played at the U.S.C. pavilion, a pleasant departure from the usual run of high-school tilts. McCord officiated in fine style.

Capt. Fidel LaBarba led his lightweights to a 16-to-9 win over the Manual midgets. It was a fast contest, with the Lincoln leader scoring 9 points.

The line-ups:

Lincoln (25)		Manual (19)
Lehmer (16)	F.	Jansen (10)
Brann (5)	F.	Stewart (4)
France (4)	C.	Lewis (3)
Gulick	G.	Redfern
Dyer	G.	Slever

Substitutes—Lincoln: Long for Dyer, Dyer for Gulick, Westcott for Brann, Brann for Westcott. Manual: Rose for Lewis, Orsatti for Slever.

Referee—McCord.

Lincoln (16)		Manual (9)
La Barba (9)	F.	Hoey (5)
Singer (2)	F.	Piper (4)
Cummins	C.	Seawright
Kabrinsky (3)	G.	Lamed
Carter (2)	G.	Martin

In one of the fastest games seen this season, Coach Bill Paige's Hollywood five defeated Franklin 18-11 at Hollywood yesterday. The contest was featured by air-tight guarding by both teams.

The quarter ended with the score 2-1 in Franklin's favor. In the second period, Hollywood penetrated the Kiteflyer guards for a total of four baskets and the score at half time was 10-2, Hollywood leading.

The rest between halves put some life into both teams, and the third quarter was one grand battle, with Capt. Stein and Gulstein of Franklin scoring frequently. Franklin gained eight markers during the third quarter.

The last period saw only one basket by Ketchum, Foothiller for-

(Continued on Page 3, Column 1)

FOREIGN PROS BATTLE TODAY

Havers and Ockenden to Meet Amateur Golfers

Willie Hunter and Von Elm in Return Match

California Country Club to be Scene of Tilt

Determined to wipe out the stain of their 3-and-2 defeat at the hands of Willie Hunter and George Von Elm at Rancho several weeks ago, Arthur Havers and James Ockenden, British professionals, will meet the talented amateur combination in a return match at the California Country Club today. The battle will be over thirty-six holes, the morning round starting at 10 and the afternoon at 2 p.m.

The defeat suffered by the European professionals at the hands of Von Elm and Hunter was administered in the first California appearance of Havers and Ockenden, who have played in numerous exhibitions since arriving. Having become more or less acclimated by this time, Havers, British open champion, and Ockenden, who holds the French open title, can be expected to give a much better account of themselves, and are anticipating sweet revenge.

HAVERS OFF FORM

Havers was sadly off form in the other match, Ockenden being forced to do most of the work against the brilliant playing of his amateur opponents. If the British champion plays the type of golf he is capable of today, the pros stand an excellent chance of evening up matters.

If they accomplish this feat they will have done something worthy of applause. Willie Hunter is recognized as one of the best match players in amateur ranks, being possessed of iron nerves, a fighting heart and an uncanny ability with his clubs. He formerly held the British amateur title, and is present Southern California champion.

RATED HIGH

Von Elm is little less famous than his partner. He has held the trans-Mississippi, Pacific-Northwest, and Southern California titles, and is rated as one of the best amateurs in the game today. Today's match promises competition of a torrid variety, and a record approaching the record-breaking mob which witnessed the first battle is expected.

RAINBOW ANGLING WAS NEVER BETTER

Word received today from Leigh G. Garnsey, manager at the Rainbow Angling Club, was, fishing never was better. The water is clear and registers 42 deg. Trout and salmon are both taking fly or bait readily. A shipment of 100,000 rainbow eggs arrived this week from Idaho. The parent fish weigh up to eight pounds.

The baby member of the club also joined this week. He is Charles Joannes, 80 years of age. Many other local anglers have joined Rainbow this week, including Harry T. Walz, E. W. Blinn, E. R. Maule, Fane Norton, Fred Cady, J. A. Ewing, Charles E. Platt, Fred Pearce, C. A. Lange, F. C. Krause, F. J. Peacock, W. T. Gates, C. W. Baxter, C. M. Brown, J. W. Sauer, J. B. Leonis, Seth Marshall, John B. Elliott, H. L. Giessler, James Lydell, Roger Bacon, J. B. Lebolt, Jr., and George A. Rogers.

Local University of California Five Meets Whittier Tonight for Conference Honor

CRUCIAL GAME IN POET GYM

Quakers and Cubs Clash for Conference Honors

Rival Quintets Have Won Three Straight

Pomona and Occidental Meet at Franklin High

BY BRAVEN DYER

CONFERENCE STANDING

Team	W.	L.	P.c.
[illegible] U.C.	3	0	1.000
[illegible]	3	0	1.000
[illegible]	1	1	.333
[illegible]	1	1	.333
[illegible]	1	2	.333
[illegible]	0	3	.000

GAMES TONIGHT

Local U.C. at Whittier.
Pomona at Occ.
Redlands at Caltech.

Once in every three or four years the little town of Whittier puts out an athletic creation that makes the rest of the Southern California sports world sit up and take notice. Not so long ago it used to be the Poet footballers, led by such heroes of the grid as Bull Finch, Hod Chambers, Don Douglas and others, who pummeled the surrounding teams into submission. It was only a few years ago that the Quakers had one of the best baseball teams in this neck of the woods, and in 1921 the sleepy little hamlet had a gridiron outfit that smeared all the conference teams unmercifully and gave U.S.C. a great run for the Southern California championship.

The years have rolled by and now Enek Perry has put out a basketball team that meets the local University of California five this evening in a contest which will go a long way toward deciding the outcome of the 1924 Southern California intercollegiate Conference race. Coach Caddy Works and his cubs are going to the Quaker town with no little fear of the outcome, for the Poets have, shown that they have a formidable gang.

WON THREE STRAIGHT

Each team has won three straight games. The Cubs have been defeated once in competition outside of the conference, losing to the 145-pound quintet from Berkeley, while the Poets tasted defeat at the hands of the Golden Bears and the Arizona five. La Verne College also getting in an early-season win, which is thrown out because the Quakers had been practicing less than a week.

This defeat at the hands of the Arizona team would seem to indicate that the Poets are due for a trimming this evening also. The Wildcats have a powerful scoring machine, while Whittier concentrates on defensive work. The Cubs are admittedly stronger on the offense than their rivals, so the situation should be about the same this evening, except that Southern Branch will not be as strong as Arizona.

Whittier goes into the game in a crippled condition. Ray Johns, perhaps the best guard in the conference, has been in bed all week with the flu and can hardly play tonight. His loss is a big one, although Ferguson, who takes his place, is a good man. Capt. Eckles and Ransona are slated for the forward berths. The latter player has been in poor shape since the first game of the season, but is now reported as fully recovered. Williams will play center.

CUBS ARE CONFIDENT

The Cub figure they are going to win, but are a bit afraid of the Whittier floor. There have been times when the crafty Poet forwards have run wild in the little gymnasium, scoring basket after basket from seemingly impossible angles. In order that his men might be a bit more acquainted with the ins and outs of the court Coach Caddy Works took his charges to Whittier last night and had a short workout there. The Cub mentor is taking no chances on losing the game.

Bill Goertz and Horace Bresee are spot to be the stars of tonight's conflict. These boys can shoot with the best of them and the latter plays a great floor game. Wilbur Johns will play the other forward with Bresee, Goertz being at center and Pierce and Parker in the guard posts.

Pomona is favored to trim Occ in their tilt at the Franklin gymnasium. The Sagehens have shown much improvement of late, especially since Wendell Lorbeer, a capable forward from last year, has been back in the game. The Tigers are handicapped in that part of their squad is in the north playing on a barnstorming trip.

Redlands plays at Caltech and should win although not by an overwhelming score.

ASK OFFICIALS TO MANAGE TOURNEY

[BY A. P. NIGHT WIRE]

SEATTLE (Wash.) Feb. 1.—University of Washington athletic officials have been asked by Paul Johnson, president of the Washington State High School Athletic Association, to manage the State interscholastic basketball tournament to be staged in the Husky gymnasium March 7 and 8.

The State has been divided into sixteen districts by the association and teams in these districts have sent in their schedules and signified their intention of trying for State basketball honors. One team from each district will play in the meet, Johnson said.

Official report cards were sent out yesterday from the University of Washington by Student Manager Claude Voelker to the various prep-school quintets. A report of all basketball games played must be mailed to the university not later than twenty-four hours after the contest is played.

TRAPSHOOT EVENT AT VERNON TOMORROW

The initial registered trapshooting event of the season for the Vernon Gun Club is scheduled for tomorrow morning, when a club registered shoot is held.

Bill Pugh, club secretary, announces that the program calls for 100 targets at 16 yards in four events, with trophies up for the winning shooters. A large-sized crowd of shooters has planned to turn out for the tournament.

Sports of 1924

BY FEG MURRAY

Some 1924 Basketball Captains

Now that the college basketball season is in full swing, it will not be amiss to look over some of the leaders of the cage squads in different parts of the country.

"Nip" McHose of Stanford University is little, but how that boy can shoot baskets! "Nip" also blushingly admits to contributing works of art to the campus comic magazine. When the little forward is out of the game the team usually slumps; when "Nip" returns to the fracas the change is phenomenal. Last year in the southern section of the Pacific Coast Conference, Stanford tied California mainly through the efforts of McHose.

"Hoxie" Haas, captain of the Yale five, hails from Marion, O., so is well qualified to be a leader of men. "Hoxie" was a star guard on last year's "miracle team," which rose up from the cellar to win the eastern intercollegiate championship. He scored seventeen field goals last year in 551 minutes of play.

Campbell Dickson of Chicago, was handicapped with a knee injury during the first part of this season. Dickson is a speedy forward, an artful dodger and a tricky dribbler. He is a scoring asset to his team, and scored forty-one field goals in twelve games last year. Dickson is also end on the football team and a star track man.

"Cap" Gibson of Wisconsin is the tall top-off man of "Doc" Meanwell's quintet, and ranked as one of the four best centers in the Western Conference last year.

[Copyright, 1924, Associated Editors.]

JOCKEY SETS NEW RECORD

O'Donnell Brings in Four Straight Winners in Day on Tijuana Track

[EXCLUSIVE DISPATCH]

SAN DIEGO, Feb. 1.—Jockey O'Donnell established a season's record at Tijuana today by riding four straight winners, starting with War Penny in the fourth and finishing with Virgo in the seventh.

Among his winning mounts was Osprey, the crack distance runner, which won handily from Little Chief in the feature race of the mile event. O'Donnell took Osprey into a two-length lead in the first turn and held this advantage throughout.

Canzel copped the fifth, coming from behind to overtake Tooters and Scottish Lad. In this race, strongly backed Little Hope, after keeping up with the leaders for part way, stopped to absolutely nothing.

Exterminator, world renowned race horse, will race next Sunday in a mile and seventy-yard event. This will constitute one of the workouts for the Coffroth handicap. Buster Keaton, named for the famous film comedian, will also start. The horse that won in his three starts will compete over the five-furlong course. The entry of these noted horses will materially bolster up the nine-race card on Sunday.

Summaries:

First race, three furlongs—Parbell (Mathes,) won; Lahontan (Castro,) second; My Destiny (O'Donnell,) third. Time, 0:36 1-5.

Second race, mile and seventy yards—Dutch (Barnes,) won; Plunger (Smith,) second; Theresa (Garcia,) third. Time, 1:47.

Third race, five furlongs—Burnt Gorge (Ballasteros,) won; Brown Up II (Mathes,) second; Lady Tipton (Wood,) third. Time, 1:01 1-5.

Fourth race, mile and seventy yards—War Penny (O'Donnell,) won; Brian Kan (Garcia,) second; Miss Claire (Mathes,) third. Time, 1:47 2-5.

Fifth race, six furlongs—Canzel (O'Donnell,) won; Scottish Lad (Garcia,) second; Castlebar II (F. Burns,) third. Time, 1:14 3-5.

Sixth race, one mile—Osprey (O'Donnell,) won; Little Chief (F. Burns,) second; Talbot Maid (Wood,) third. Time, 1:39 3-5.

Seventh race, mile and seventy yards—Virge (O'Donnell,) won; Kenga (Richards,) second; Encrinite (J. Smith,) third. Time, 1:46 4-5.

Eighth race, mile and one furlong—Lady Lillian (Lopez,) won; Polar Pierson (Wood,) second; Chippendale (Mosier,) third. Time, 1:55 2-5.

JOE JACKSON RESTS CASE

[BY A. P. NIGHT WIRE]

MILWAUKEE, Feb. 1.—Close of the fifth day of the trial in Circuit Court here of the case of Joe Jackson, White Sox baseball player, suing the Chicago American League club for $16,500 as salary under an alleged breach of contract, brought about close of the plaintiff's direct testimony and he rested his case.

The defense will begin taking testimony tomorrow.

Fred Luderus, former first baseman for the Philadelphia Nationals, and now manager of the Oklahoma City team of the Western League, was the final witness for Jackson on direct examination, having been called as an expert to give his opinion of Jackson's work in the 1919 world series, which, it is alleged, was thrown by a number of White Sox players to the Cincinnati Reds. He testified the playing of Jackson was good and that the latter, by handy stick work, sent in six Sox runners to the home plate, or one-third of the runs scored by the White Sox during the series.

John Heydler, president of the National League, was the only witness during the afternoon. He was called out of turn by the defense, in order that he might catch a train for New York. He confirmed the testimony of Charles A. Comiskey given Thursday that the latter called him into conference concerning the rumored throwing of the series. This was having been called as an expert after Comiskey said he became aware that all was not right in the conduct of players in the series.

CUBS JAUNT WEST SOON

[EXCLUSIVE DISPATCH]

CHICAGO, Feb. 1.—Fifteen more days—February 16—and thirteen pitchers of the Chicago Cubs, together with one or two other players and the coaches and manager, composing the first squad will start for Catalina Island to get in condition for the 1924 schedule. These twirlers, eight of whom are veterans in the sense that they have faced a major league club for at least one inning in a Cub uniform, will remain on the Wrigley island from February 19 to March 7, climbing hills, taking long hikes, running around the field and practicing. After March 8 they will be given a chance to show just what they are capable of doing against some strong opposition in the form of Pacific Coast teams and the Pittsburg Pirates.

TEN POLO TEAMS ENTERED

[EXCLUSIVE DISPATCH]

SAN DIEGO, Feb. 1.—Polo, which has been more or less inactive since the World War, is being revived on the Pacific Coast on a larger scale than ever before attempted and the tournament which will be held at Coronado, across the bay from San Diego, will be the largest ever staged in the West.

Ten teams will compete in this meet, which will be held from March 12 to April 2. There will be approximately 250 ponies at the Coronado field. Games are scheduled for every day and many handsome trophies will go to the winning teams in the various events.

While the official polo season does not open until March 3, the first teams will arrive in Coronado on the 20th inst., and preliminary games will be played daily prior to the official opening of the tournament. There will also be post-tournament games from April 3 until April 15.

Capt. Irvin, who is secretary of the Pacific Coast Polo Association, is now in Coronado arranging preliminary details, assisted by Maj. H. D. Mannikhuysen, treasurer of the association.

Natives of the South Sea Islands place a glass jar containing pieces of material, needles and thread at the graves of the dead so that when the sleeper awakens he can make his own clothes.

HARRY K. THAW ANNEXES RACE

Gelding Outfoots Good Field at Culver City

Effie Randall Takes Kindly to Mile Journey

Dalwood Sorely Disappoints His New Owners

BY ED O'MALLEY

An increased attendance at the Culver City racetrack yesterday afternoon brought a plethora of joy to Southern California Jockey Club interests and incidentally to Secretary Bill Finn and Manager Ferris. It was ladies' day, and the ladies, heaven bless 'em, were out in fair numbers. The racing bug that sidestepped the course yesterday, surely passed up a thrilling day's sport. Of course the seagulls were on hand and of course they pulled off their daily stunt, this time swinging their allegiance to Harry K. Thaw, surprising winner of the fifth race.

In the good old halcyon days, Harry would have been about a 50-to-1 baby, where a ten spot, judicially spread across the magic slate, would have brought a young windfall to the courageous bettor. The race was the fifth on the card—a five-furlong spin. David, L. Mills showing a fund of celerity, pioneered the way to the final sixteenth where Thaw, with the moral support of the sea mews, grabbed him and in a dingdong finish flashed his classic head across the wire first by a slender margin. Mills copped the place easily from Tramontana.

LIKE MILE RACE

The feature race of the afternoon, the sixth, a dash of once around the oblong went to Effie Randall with Seal Star second and Rag Doll third. My—how the spectators like to see the horses started right in front of the grandstand! By this means they are easily able to pick out their horses and keep track of them around the course. Seal Star held the lead until the backing into the back stretch, where Effie Randall notched him. The two measured strides until the last seventy-five yards where Effie fussed her feathers a little and gradually drew away. Lena's Boy, giving an exhibition of perpetual motion, finished in the ruck near the seal rocks.

DRUGGIST DELIGHT

Culver City would have celebrated en fete last night had Dalwood annexed the second race, a five and a half furlongs dash. Dalwood was recently purchased by the Parlee & McCabe drug store people of Culver. To accelerate his natural speed he was given a generous potation of H. O-2 just before the saddle was tenderly strapped to his shiny back, but old marplot Canvasback disseminated the beans by outgaming him in the last sixteenth, winning rather handily. It looked very much as if the pharmacopolists would clutch second money in the closing strides, but along here an interested sea gull darted down and sunk his bill in Fayette Girl's flank, and she all but jumped over the moon, nosing out the Druggists' Delight. Well—well—if they can't win with a drug store on them, when can they win?

SOME CARD

The card for this afternoon's entertainment is a corker. The feature event—the "Hal Roach Studio" purse, a dash of six furlongs brings together ten of the fastest steeds at the speedway. Then there is a mile race with eight entries. The fields in all cases are large and there should be plenty of competition. Lena's Boy, the Joe Grim of the turf and a regular glutton for punishment, is entered in the first race. When it comes to a continual performance he makes all Sid Grauman's theaters look like a flea's tongue in a distempered cyclone. The sport begins at 2:15 o'clock, rain or shine.

The results of the races follow:

First race, four and one-half furlongs—Won by Dr. Hays; The Vamp, second; Bobby L. Mills, third. Time, 0:55.

Second race, five and one-half furlongs—Won by Carvalsadell; Firetto Girl, second; Dalwood, third. Time, 1:08.

Third race, four and one-half furlongs—Won by Black Tom; The Rue Forsyth, second; Old Red, third. Time, 0:54 3-5.

Fourth race, six furlongs—Won by Miss Edna Steve, second; Canuti, third. Time, 1:13.

Fifth race, five furlongs—Won by Harry K. Thaw; L. Mills, second; Dr. Montana, third. Time, 1:02.

Sixth race, one mile—Won by Effie Randall; Seal Star, second; Ragdoll, third. Time, 1:42.

WHITTIER TOSSERS WIN OVER LONG BEACH

The Whittier High School heavyweights annexed a 21-to-3 victory yesterday over the Long Beach team in a coast league basketball game played at Whittier. The visitors didn't have a look in during the first half, the score being 13 to 2. McCaslin and Barmore were high-point men for the victors.

In a preliminary tilt the Whittier lightweights captured a thrilling contest from Long Beach, 11 to 10. The score at half time was 7 to 3 in favor of Long Beach.

The line-ups:

Whittier (21.)		Long Beach (3.)
Barmore (6)	F.	Tye (0)
McCaslin (14)	F.	Dillon
Morton	C.	Hosmer (1)
Partridge (1)	G.	Conroy
Young	G.	Estes

Subs — Long Beach: Lancaster, Lickenwalter, Lander, Lemon (1.)

Whittier (11.)		Long Beach (10.)
Beimke (1)	F.	Winterbun (6)
Walker (4)	F.	Nelson (1)
Tyler (3)	C.	Brubeer (3)
Hill	G.	Logan
Ball	G.	Cunningham

Sub—Whittier: Mizelle (3.)

COACH MAKES UP WRESTLING TEAM

[BY A. P. NIGHT WIRE]

SEATTLE, Feb. 1.—Coach Jimmy Arbuthnot today announced the make-up of the University of Washington 1924 wrestling team. Selections were made after study of results in a series of tryouts that ended last night. The team is composed of Capt. Paul Davis, heavyweight Ted Lang, 158 pounds; Fred Griffin, 145 pounds; Ray Clithero, 135 pounds, and Roy Barry, 125 pounds.

RICHARDS WEDS

[BY A. P. NIGHT WIRE]

NEW YORK, Feb. 1.—Friends of Vincent Richards, national indoor tennis champion, were congratulating him today on his marriage at Greenwich, Ct., Wednesday, to Miss Claremont Gushee of New York.

NOVICES SHINE IN TRACK MEET

Pomona Cinder Path Artists Make Good Times

Coaches Nixon and Strehle Wearing Smiles

Mile Run is Negotiated in Speedy Fashion

[EXCLUSIVE DISPATCH]

CLAREMONT, Feb. 1.—Results of the Sagehens novice track meet held at Pomona College this afternoon more than exceeded the hopes of Coaches Nixon and Strehle. Over fifty men turned out for the event and several dark horses were discovered that under proper training will materially increase the strength of the Sagehen varsity track team.

Although early in the season several fast times were made. Rentcler, a new man at Pomona, pulled a surprise when he won the mile run at 4m. 43.9s. Bill Snyder, star versity long distance man, was a close second. This time, according to Pomona records, is the fastest early season time made by any Pomona varsity or frosh miler in the last six years, and that's that. Then Crookshank, a sophomore, romped over the 60-yard high timbers in 7 9-10s., with Milliken, another sophomore, copping first in the 120-yard lows at 18.9s.

The biggest surprise of the afternoon was staged in the 660-yard run and the 880-yard run. In the longer event Phil Green, second-year man and until this a year a sprinter led plenty of fast competition winning his event in 1m. 39 3-5s. This was considered fast time for a new man and for an early season meet. Penis Scott, dark horse of dark horses, by a magnificent burst of speed acclaimed himself the find of the afternoon by placing a close second to Green. Phelps, a first-year man, pulled another surprise when he crossed the tape in the 220-yard dash in 24.3s. or about 48.6s. for a quarter mile. The discovery of these three men made Nixon and Strehle more than satisfied with the result of the meet.

Frankhouse, a young chap who has all the speed and power of a human locomotive behind him, easily won both the 75 and 150 yard dashes. He copped the shorter event at 8 1-5s. and the 150-yard sprint in 15 4-5s.

The field events failed to reveal much new material. Turner, frosh high jumper, won his event at 5 ft. 8 in. with Hamilton a close second. Blackwell Smith won first in the shot put, while his younger brother took third in the javelin throw. Crookshank, hurdler, surprised those at the pits by taking the broad jump at 21 ft. 5 in.

Summary of the events:

Mile run—Rentchler, first; Snyder, second; Warren, third. Time, 4m. 43 9-10s.

60-yard high hurdles—Crookshank, first; Milliken, second; Turner, third. Time, 7 9-10s.

75-yard run—Frankhouse, first; Finley, second; Bishop, third. Time, 8 1-5s.

220-yard run—Green, first; Cowan, second; Brasher, third. Time, 24 3-10s.

Mile walk—Keenan, first; Willis, second. Time, 8m. 55s.

120-yard low hurdles—Milliken, first; Crookshank, second; Hickman, third. Time, 18 9-10s.

440-yard run—Green, first; Scott, second; Lane, third. Time, 1m. 39 3-5s.

150-yard run — Frankhouse, first; K. Finley, second; Bacon, third. Time, 15 4-5s.

Pole vault—Mason, first; Rue, second; Draper and Hyhoon, third. Height, 10ft.

Shot put—Mooney, first; Hall, second; Blake, third. Distance, 42ft. 8in.

Shot put—R. Smith, first; Turner, second; Red Clark, third. Distance, 39ft. 3in.

High jump—Turner, first; Hamilton, second; Bubbeo and Mead, third. Height, 5ft. 8in.

Discus throw—Mooney, first; Hall, second; Jones, third. Distance, 118ft.

Broad jump—Crookshank, first; Hall, second; Stone, third. Distance, 21ft. 3in.

Javelin—James, first; Cowan, second; William Smith, third. 145ft. 3in.

Security Bank Quintet Grabs Red-Hot Game

It required two extra periods for the Security Bank basketball team to defeat the California bankers in a 23-to-21 game last night at the Hollywood High School courts. The Californians led at the end of the first half by a score of 12 to 3, but the Security five put up such a whale of a scrap that they tied up the score.

The line-ups follow:

Security		California
Smith (8)	F.	Brownson (10)
Johnson (1)	F.	Kruse (2)
Carlson (3)	C.	Braswell (3)
Lambert	G.	Crowther (2)
Cadron	G.	Lee

Substitutes: Security, Roberts for Johnson (3); California, Flow for Lee (2.) Referee, Dempsey.

CRYSTAL GRILL IN BOWLING VICTORY

The Crystal Grill bowling team cinched the championship of the first division of the Southern California League Thursday night at the Angelus Academy alley. The El Roi Tan team tied with the Coffe Cup of Venice, 2 and 2.

Entries for the Southern California doubles championship tourney close tomorrow night. A meeting of all teams entered is to be held at the Angelus at 8 o'clock. All teams must be present. The play starts on February 7, and will run for about six months. The winning team will be awarded the B. H. Dyas Company gold medals.

ITALIAN SCRAPPER AT BUENOS AIRES

[BY CABLE AND ASSOCIATED PRESS]

BUENOS AIRES, Feb. 1.—Erminio Spalla, Italian heavyweight, arrived here from Europe today. He appeared to be in good form for his coming match with the winner of the Firpo-Lodge fight. Spalla said he weighed 192 pounds. He has no doubts but that Firpo will beat Lodge, and that he will defeat the South American champion.

COFFROTH TO GREET BENNY LEONARD HERE

Jim Coffroth, owner of the Tijuana race track, will be one of the greeters' committee at the Southern Pacific depot tomorrow morning when Benny Leonard, world's champion lightweight boxer, arrives for a week's engagement at the Orpheum.

MILTON JOINS ASSOCIATION

Tommy Lines Up With Drivers' Governing Body; Waddell Appointed Commissioner

Los Angeles is now the automobile racing headquarters of the world. At the second meeting of the Speedway Drivers' Association held yesterday Tommy Milton, 1921 national champion of the speedways and two-time winner of the Indianapolis 500-mile international classic, was present and was elected a director of the association, which is chartered under the laws of the State of California.

Milton was not present at the first session held Thursday, but he was on hand yesterday and was one of the most enthusiastic of the pilots over the formation of the association.

A number of issues were discussed by the drivers and were taken under consideration for further action. Eddie Hearne, 1923 national champion, presided over the session.

BOYER TO JOIN

Jimmy Murphy, Bennett Hill, Ira Vail, Harry Hartz, Earl Cooper, Fred Comer, Harlan Fengler, Jerry Wonderlich and Cliff Durant were also present. Frank Elliott is still on his honeymoon, but was represented by proxy by Eddie Hearne. Ernie Ansterberg and Phil "Red" Shafer were not on hand, but the other members are sure they will join and will be present at the next meeting. Joe Boyer, millionaire speed king, is to become a member as soon as he arrives from Detroit.

A committee on by-laws was named and at the next meeting, which is to take place Monday, these will be presented for adoption.

Bennett Hill submitted a number of articles to be incorporated in the by-laws which were slightly amended and held over for adoption at the next session.

At yesterday's session Al G. Waddell, for many years identified with the speedway sport, was unanimously elected commissioner of racing by the association. Waddell's title has not yet been decided upon, though he may be called either the executive chairman of the Speedway Drivers' Association, or the commissioner of racing.

"LIAISON" OFFICER

His duties will be to represent the drivers to the speedway officials and likewise to represent the latter to the former. In other words, he will be practically a "liaison" officer.

Waddell is a popular man with the pilots and at one time was a representative of the contest board, A.A.A., later being appointed a member of the board. He had much to do with the old Phoenix road races as well as the Santa Monica and Corona classics.

LOYOLA MIDGETS WIN OVER ONEONTA TEAM

The Loyola College 110-pound team scored a 20-to-1 victory over the Oneonta tossers at Oneonta yesterday afternoon. Kelly and Daily did most of the damage for the winners.

The line-ups:

Loyola (20)		Oneonta (1)
Daily (8)	F.	Berry (1)
Pfennaber (4)	F.	Taylor
Kelly (8)	C.	Taylor
Work	G.	Bliss
Herada	G.	Rasmussen

Bay City Man Arrives With Three Boxers

Johnny Sampson, well-known San Francisco boxing manager, is in this city with three capable mitt slingers. He has brought Young Nationalista, one of the most promising flyweights in the business; Young Datto, a former local boy, and Felix Villamor, ex-bantamweight champion of the Pacific Coast. The Bay City man is making his headquarters at San Pedro, where his boys are working out daily.

Young Nationalista has been going like a house afire in the northern city, having boxed twenty-five times without being defeated, only six of these bouts being draws. Villamor was Coast champion in 1917 and 1918. Sampson is especially desirous of matching Nationalista with Frankie Grandetta, although he is perfectly willing to take on any of the local boys.

FISHING CONTEST FOR RAINBOW ANGLERS

In word from Leigh Garnsey, manager of the Rainbow Angling Club, a fishing contest for members and their guests will be held tomorrow. The competition will be in two classes, bait and fly, starting at 2 o'clock. Prizes, consisting of limits of trout, will be up for the winners.

Fishing has been very good all week at Rainbow, R. L. Slimmer and wife and a number of friends catching limits and holding a trout luncheon. In the party were L. C. Fritch, vice-president of the Rock Island Railroad; F. J. Ray, Mrs. M. Hiller and R. Cole.

LA VERNE QUINTET TRIMS REDLANDS

[SPECIAL CORRESPONDENCE]

REDLANDS, Feb. 1.—The La Verne College basketball team defeated by the University of Redlands by a big score at La Verne a week ago, secured revenge here last night by beating the Bulldogs, 25 to 26. La Verne excelled in shooting, Redlands in floor work. Thompson, regular center for Redlands, was not in the game, his place being filled by Bill Campbell. Hoagwood and Knights were guards, McGibbra and Brown forwards.

ISSUES A DEFI TO GAR WOO

Joe Fellows is Hot Speed Boat Trophy

Feels He Can Lift With New Craft

Ready for Catalina About Thirty Da

Joe Fellows, with the Two [illegible] lows, is hot on the trail of Santa Catalina Perpetual Trophy captured a little over a year ago by the world's king, Gar Wood of Detroit. Today Fellows called upon Wood to defend the coveted cup, [illegible] a communication in which he [illegible]

"As you are the present holder of the Santa Catalina Perpetual Challenge Trophy I should like to challenge you for another race. I have a new boat and think she is pretty fast. My boat is 28 feet 3 inches, powered with a Liberty motor, 450 horsepower. I shall be ready to race not less than thirty days or more than sixty days after date of this challenge. I hope this will meet with your approval."

IT'S LONG WAY

It is regarded doubtful that Wood will send one of his fast [illegible] here because failing health has practically forced his personal retirement from the game, and the further fact that it's a long way from his home town to Los Angeles. He came here once and made a tremendous stir and boosted the sport as nothing else could, and hoped he may do so again. His chances are against it.

Detroit YC, driven by Pete Kaman, editor of Motor Boating, copped the around-Catalina race.

Should the world speed king pass up the challenge and thus forfeit the trophy to Fellows, a foregone conclusion that the latter will have to defend it against Frank A. Garbutt and the Detroit Mystery. Garbutt and his fast, [illegible] vessels held the world's record against all comers for years as the Miss Detroit took it, and he still holds the record of 1h. 41m. 45s., made October 9, 1920.

COOLER LEAKED

This is almost 8 minutes faster than Miss Detroit's time. The fastest Mystery was put out of business twenty miles from the finish and start by a leaking cooler just when the greatest of speed [illegible] and consequently had an easy time of it. Joe Fellows with the Miss IV., finished second. In the race it is understood the Baby Ratliffe-Culver spray-rider Miss Star will also participate.

An exceedingly strenuous and thrilling powerboat classic the Catalina race has no equal as a gruelling test of seamanship and [illegible] worthiness, and the men and boats taking part face grave danger. Death on the sheer rock cliffs on the father side of the island would be the fate of the occupants of any craft disabled there during a time of storm. It is not wonderful for even almost a hundred feet to the dash with the roar of the surf against the mighty precipices.

OUR "New Way of Doing Things" has caused quite a commotion, judging by the response last week. The smart folks evidently appreciate our efforts to produce the smartest, up-to-the-minute shoes at a price that sets a new value—standard.

We are now showing the snappiest line of young men's smart shoes in America. See our seven display windows and judge for yourself!

ce Honors

ISSUES A DEFI TO GAR WOOD

Joe Fellows is Hot After Speed Boat Trophy

Feels He Can Lift Emblem With New Craft

Ready for Catalina Spin in About Thirty Days

Joe Fellows, with the Two Fellows, is hot on the trail of the Santa Catalina Perpetual Challenge Trophy captured a little more than a year ago by the world speed king, Gar Wood of Detroit. Yesterday Fellows called upon Wood to defend the coveted cup, sending a communication in which he says:

"As you are the present holder of the Santa Catalina Perpetual Challenge Trophy I should like to challenge you for another race, as I have a new boat and think she is pretty fast. My boat is 27 feet by 6 feet 3 inches, powered with one Liberty motor, 450 horsepower. We shall be ready to race not less than thirty days or more than forty days after date of this challenge. I hope this will meet with your approval."

IT'S LONG WAY

It is regarded doubtful that Mr. Wood will send one of his fast ones here because failing health has virtually forced his personal retirement from the game, and the further fact that it's a long way from his home town to Los Angeles. He came here once and made a tremendous stir and boosted the sport as nothing else could, and it is hoped he may do so again, but the chances are against it. His Miss Detroit VI., driven by C. F. Chapman, editor of Motor Boating capped the around-Catalina race.

Should the world speed king pass up the challenge and thus forfeit the trophy to Fellows it is a foregone conclusion that the latter will have to defend it against Frank A. Garbutt and the Mystery. Garbutt and his fast, stanch Mystery vessels held the trophy against all comers for years and Miss Detroit took it, and he still holds the record of 1h. 48m., made October 9, 1920.

COOLER LEAKED

This is almost 3 minutes better than Miss Detroit's time. The latest Mystery was put out of business twenty miles from the mainland and start by a leaking oil cooler just when the greatest of all battles was in sight, and Miss Detroit consequently had an easy time of it. Joe Fellows, with the Fellows IV., finished second. In the service it is understood the Holmes-Ratliffe-Culver spray-rider White Star will also participate.

An exceedingly strenuous and thrilling powerboat classic the Catalina race has no equal as a crucial grilling test of seamanship and worthiness, and the men and boats taking part face grave danger. Death on the sheer rock cliffs of the father side of the island would be the fate of the occupants of any craft disabled there especially in time of storm. It is not unusual for seas almost a hundred feet high to dash with the roar of thunder against the mighty precipices.

ncle Sam's Hockey Warriors Swamp Swedish Team

ERICA WINS ROM SWEDEN

Sam's Hockey Lads in Fine Fettle

Foreign Team to a Bunch of Ciphers

ans Easily Prevail Over Britishers

BY DON SKEENE

[EXCLUSIVE DISPATCH]

MONIX, Feb. 1.—America ...ded by a score of 20 to 0, ...da defeated Great Britain 3 to 2. In the semifinals of ...mpic games hockey com... this afternoon, formally ... a North American battle ... championship Sunday. ... American hockey artists ... critics and cheered up ...lowers by their brilliant ... showing a big improvement ... department of the game. ... flashy center forward, and ... Abel, giant defense, led ...ican attack.

ON SOFT ICE

...Americans' overwhelming ... is considered particularly ... because it was won on ...ppy ice. A warm, spring-... thawed the rink surface. ...hen was cut and churned ... by the Canadian-British ... which preceded the Ameri... contest.

...Canadians faltered slightly ... allowing Great Britain to ...ve goals in the first period, ... the first time that the ...Leafs have had their goal ... during the Olympic con... After Charles Carruthers, ...ritish wing, scored two goals, ... were not able to pierce ...Canadian stonewall defense.

REAL COMPARISON

...day's games gives the first real ...son of Canadian and ... strength. The United ... the British by 11 to 0 ...ored to the Canadians, 19 ... victory over the same team. ...Canadians beat Sweden 22 to ... the Americans beat the ... 20 to 0.

...hockey enthusiasts tonight are ... to know the comparative ...dope into a true prophecy ...ending American-Canadian ... The Canadians are still the ... but the betting odds ... after today's results.

...-Slovakia beat Switzer... 11 to 2 this morning, fin... the preliminary series.

NCOLN TEAM TRIMS MANUAL

(Continued from First Page)

...Ketchum and Wills starred ...lywood and Stein and Gul... the big noises for Sam ...'s courtmen.

...ary:

...	Pressle (11)	
F.	Lee (2)	
F.	Stein (7)	
C.	Gulotta (12)	
G.	Dent	
G.	Eberhart	

...Substitutions—Hughes for Rein...Eckhart for Long (Frank...

...Hollywood lightweights ... the day complete by trim... the Buff and Blue fights, 18... ...

...No score was tied, 9-9, at half-... but in the last two periods, ... forged ahead, and fin... with a 3-point lead. ... Hollywood forward, was ... in the side of the Frank... starting staff, and starred in ... last minutes of play by ... the ball in for four points.

...The line-up:

...	Pressle (12)	
F.	Rice (7)	
F.	Lindsey (4)	
C.	Burrows (6)	
G.	Dunlap (2)	
G.		Nelson

...Pritchett busted into the win ... with a victory over the ... runners, who were forced ... yellow their third straight de... The score of the battle, which ... close and hard fought all of ... way, was 14 to 14.

...Dunn, center for the vic... was the big noise of the day, ... 15 points all by his lone... Rock also rang the bell for ... points. Rice and Neal were ... the thick of the fight for Jef... all of the time.

...The line-ups:

...	Jefferson (11)	
F.	Rice (8)	
F.	Blackburn (1)	
C.	Neal (1)	
G.	Greenacre (1)	
G.	Dunn (4)	Lathrop

...Referee: Hughes (Hollywood).

...R MEN

...UR "New Way of Doing Things" has caused quite ...commotion, judging by the ...ponse last week. The men ...s evidently appreciate our ...erts to produce the smartest, ...-to-the-minute shoes at a ...ce that sets a new value— ...dard.

...e are now showing the ...ppiest line of young men's ...rt shoes in America. See ... seven display windows and ...ge for yourself!

...50

SEVEN STORES
314 S. BROADWAY
436 S. BROADWAY
238 W. FOURTH ST.
347 W. FIFTH ST.
223 W. SIXTH ST.
506 W. SIXTH ST.
6672 HOLLYWOOD BLVD.

GOLDEN BEARS TAME WILDCATS

(Continued from First Page)

...ly overcame the Californ... last. Two shots by Lester made ... 24 to 21 in Arizona's fa... California then began to fight. ... Mocvinen and then Talt ... through with tallies. ... kept up the pace that ... started in the first part ... game and it was too late for ... to do anything but stand ... and watch the Bears shoot ...

...played his best game of the ... Time after time he made al... impossible shots and he made ... 3000 spectators realize why he ... chosen all-conference forward ... years in succession. Tovrea ... easily the star of the Arizona. ... 16 points.

...California freshmen de... Polytechnic in the first game ... the evening by a score of 32 ...

...	Arizona	
F.	Tovrea (16)	
F.	Lester (14)	
C.	Thomas	
G.	Pullen (2)	
G.	Clark	
...	Hall	
...	Gibbins	
...	Beckstein	

CALIANO AWARDED VERDICT OVER PITT

[BY A. P. NIGHT WIRE]

NEW ORLEANS, Feb. 1.—Basil Caliano, New Orleans lightweight, was given a 15-round decision over Willie Pitt of Australia, here tonight.

Jack Brown of Kansas City, defeated Leonard of New Orleans in the 10-round semifinal of the welterweights.

CASEY NINES TANGLE UP

Long Beach and Hollywood K. of C. Squads in Feature Ball Game Tomorrow

Long Beach and Hollywood Knights of Columbus teams will tangle at Loyola College tomorrow afternoon in the feature game of the K. C. schedule. The clubs are tied for second place and Sunday's game will have a strong bearing on the strength of the southern league, the winner of which will meet the Oakland Council, champions of the bay district, who last Sunday defeated San Leonoda, champion of Class A winter league of San Francisco.

Other feature games on tomorrow's schedule of the Greater Southern California Baseball Association will bring together Joe Pirrone's All-Stars and the White King Soap in the third of a three-game series at Maier Park, Barry's Classy Hats and Irvine on the latter's field, and Hollywood and Ontario at Ontario.

The schedule as announced today by Secretary Jimmy Cleary consists of twenty-three games. It follows:

KNIGHTS OF COLUMBUS LEAGUE

Long Beach vs. Hollywood at Loyola College.
Albambra at Anaheim.
Manchester Heights at Los Angeles (postponed.)

INDEPENDENT GAMES

White King Soap vs. Pirrone's All-Stars at Maier Park.
Hollywood at Ontario.
Barry's Classy Hats at Irvine.
Fullerton at Glendora.
Minor Building Company at Ryons.
Hughes Ice Cream at Wilmington.
Anaheim vs. Pasadena Eagles at Tournament Park.
Kent-Stacy Pistons at Montebello.
W. H. Pickett at El Monte.
Montebello A.C. at Downey.
Harris & Frank at Baldwin.
Allen Cubs at Colton.
Palomar at Hyde Park.
L. A. Travelers vs. Mesarobs at Watts.
Fraternal Brotherhood vs. Vernon Park Auditorium at Real Bowler No. 2.
Firestone Tomies at La Habra.
Duke Park vs. Pasadena Stars at Brookside.
Hill A.C. vs. Harveiers Gas at Arroyo Seco.
L. A. Citizens vs. Fremont W.O.W. at Exposition Park No. 1.
Vernon Wizards vs. L. A. Japanese at Hazard.
Bailey-Selzelin at Simons.

TODAY'S GAMES

Minor Building Company vs. K.Y. 220 at Pasadena.
Hollywood All-Stars vs. Harper-Reynolds at Downey.
Vernon Wizards vs. Firestone Tommies at Exposition No. 1.

CHAMPIONS AND CHANCE-

THE STORY OF THE WORLD'S GREATEST FIGHT PROMOTER

BY TEX RICKARD

(Copyright, 1924, in United States and Great Britain, Cuba, Japan and South America by North American Newspaper Alliance. All rights reserved.)

Chapter XV

IN THE TRAINING CAMPS

It was in the Reno fight between Jeffries and Johnson that I began to learn the basic principles of promoting, of making a big affair like that successful.

An editor in the West has written to ask me if I ever knew of a real grudge fight. Frankly, I never did. Moreover, I don't believe there ever was one.

In the old days it used to be accepted as the proper form for one fighter to refuse to speak to his opponent while training. There were stories, probably encouraged by some booster, about the two fighters meeting accidentally while doing road work and almost coming to blows. This was supposed to convince the public that they were bitter enemies, and, consequently, would put up a harder fight.

That to me is a lot of bosh. I never believed in it, and the more I see of the fight game the less I believe in it. The public likes to look on a fight as a sporting event. No man ever showed poor sportsmanship by being friendly to his opponent before and after the fight. That was my theory, and I put it into practice with Jeffries and Johnson.

I used to make it a point of going fishing or hunting with Jeffries and of visiting him at his headquarters. On other occasions I would get in Jack Johnson's big racing car and ride with him. I never tried to keep anybody from seeing me do it, either.

You ought to have heard the busybodies warning me about this.

WHY THE FIGHTERS HOBNOB

"It's bad dope for you to be seen out with these fighters," they would tell me. "There'll be a lot of underground talk. Don't forget you are the promotor and referee."

"Maybe you are right," I told one adviser, "but I'm going out fishing with Jeffries tomorrow. I like to talk to him."

Often Jeffries would ask me about Johnson.

"What kind of shape is he in, Tex?"

"Fine," I told him. "He'll give you quite a fight."

Then Johnson would ask about Jeffries. I would tell him the same thing. I would never try to flatter one of them by telling him he had a cinch. That would be foolish.

In later years I have gone further in this line. I have made special arrangements for the two fighters to be seen together before the fight. The fans like that, and so do the fighters, for that matter.

I took particular pains, for instance, to see that Dempsey and Carpentier met each other in a friendly way before their fight. I even arranged for them to play golf together. To me that looks like sportsmanship.

While we were getting ready in Reno there was much whispered talk to the effect that the fight had been fixed. That is all foolishness. Often I am asked about it to this day.

Jeffries had no idea that Johnson would win that fight. If anything, it was Johnson who lacked the confidence. He wasn't so sure. A proof of this is that Jeffries felt so sure of winning he insisted on 60 per cent of the purse going to the winner. Johnson felt the same way about it. If there had been any thought of Johnson laying down they would have split the purse nearer even. You can go and bet that Jim Jeffries thought himself sure of winning.

$66,000 JEFF'S FILM PROFIT

In justie to Jeffries, by the way, it is a fact that the sudden change of climate from San Francisco to Reno affected him very seriously. He contracted stomach trouble and diarrhoea. That made him slow and lazy and he could not entirely eradicate it by training.

A big item in that fight, apparently overlooked by many at the start, was the moving-picture right. Johnson and Jeffries were to divide their share of this equally. Johnson made a bad mistake of selling out his entire picture interest for $50,000. Jeffries held on to his and it netted him $66,660.

At Reno the preliminary arrangements took on a different air. There was all sorts of fun. The newspaper men really had more to write about than if we had stayed in San Francisco. There was more of the romance of the Goldfield fight about it.

Johnson kept his admirers and others constantly amused with racing automobile and his big bull fiddle. Some have an idea that Jack was not serious about racing that car. Don't you believe it. He thought himself the greatest racing driver in the world and would take any sort of chances.

AND THAT BULL FIDDLE

Johnson also knew how to play that big bull fiddle. It was his delight to get a crowd of white folks at night or afternoon and make the old bull snort. He could actually do tricks with that big fiddle.

Another of his favorite pastimes was to have chicken dinners. Always he had a smile for everybody. It was a golden smile, too. It always looked to me as if Jack Johnson had more gold teeth than anybody in the world.

There were frequent reports that Jeffries was acting ugly and surly while Johnson was happy-go-lucky and friendly. As a matter of fact, Jeffries is a big, friendly fellow. He was suffering from that stomach trouble. Try as he would he could not entirely get over it. That made him worry. He was not surly or sullen.

I watched these fellows train because I wanted to learn as much as possible about my job of referee. As the Fourth of July approached that refereeing business made me sit up and think.

Bank Golfers in Mad Race for Laurels

Interest in the interbank golf tournament now in its third week is which teams from ten of leading banks of the city are contesting for the championship, is no longer confined to the financiers of the city. So close have been the scores in nearly all of the matches that it is not at all unusual for other players on the various links to give way to the bank teams and closely watch their play. California Bank and the First National Bank now lead in their respective divisions by a slight margin. So excellent has been the quality of golf put up by some of the teams that the relative standing may be changed in any one day's contest. The standing of the teams last night was as follows:

FIRST DIVISION

	Won.	Lost.
California Bank	7	0
Citizens' National Bank	6	1
Bank of Italy	5	2
Citizens Trust and Savings	3	4
Farmers and Merchants	2	5
	1	6
	0	7

SECOND DIVISION

	Won.	Lost.
First National Bank	6	1
Pacific Southwest	6	1
Federal Reserve Bank	4	3
Security Trust and Savings	3	4
Union Bank and Trust Co.	1	6
	0	7

California Bank won all four of their matches last Saturday and Sunday with the Farmers' and Merchants' National. The feature in last week's play was the contest between the Bank of Italy and the Citizens National Bank. F. H. Alvord (Citizens National) beat P. L. Leatherman (Bank of Italy) on the twentieth hole. E. Leimert (Bank of Italy) defeated John Burbaw (Citizens National) on the twenty-second hole, and P. R. Prior (Citizens National) was forced to go twenty-three holes before downing Grey (Bank of Italy.)

In this week's play, the Citizens National plays the Farmers' and Merchants'; the Citizens Trust plays the Bank of Italy, and the California Bank draws a bye. The Federal Reserve meets the Security Trust and the Pacific-Southwest plays the Union Bank and Trust Company. The First National draws a bye.

MUCH PRIZE MONEY UP FOR HORSE SHOW

More prize money will be distributed among the winners at the third annual Los Angeles Horse Show than has ever been awarded in connection with a similar equine event in Southern California, according to the completed official prize list which has just been forwarded by the Southern California Riding and Driving Club to prospective exhibitors throughout the United States. Approximately $14,000, or about $2000 in excess of the prize awards at the 1923 show, will be battled for at the fifth inst., to March 1, at the big covered show arena on the grounds of the Hotel Ambassador, a favorite rendezvous of society in Los Angeles.

TEE, FAIRWAY AND GREEN

BY CHARLES "CHICK" EVANS

PUNCHED OR SLOTTED FACES

The idea of roughing the faces of golf clubs originated in Scotland. England was quick to disapprove of such clubs. They were barred by the Royal and Ancient Golf Association before the English players and clubmakers had brought them to the condition of practical excellence which they reached at the hands of American manufacturers and players.

Americans are quick to adopt any new thing that promises practical value. Britons follow precedent as long as possible. Both of these material inclinations had their values and disadvantages. In the present instance the passing out of official existence of these clubs, without standardizing the ball, will prove epochal in American golf.

The history of the ribbed-faced club is interesting. Manufacturers long ago realized that the faces of golf clubs could not be smooth, and for that reason the present rule allows a certain depth, not exceeding one-sixteenth of an inch in width, or less than 3-32 of an inch apart. The idea of the new rule is that these lines, dots or other markings cannot be made with the obvious purpose of putting a cut on the ball.

From a financial point of view this change in clubs is rather a serious thing. If there are a million golfers in the United States and each has at least one of these clubs, one can easily calculate the money loss. These golfers can buy a new club and let the clubmaker reap his harvest, or they can fill up the slots and holes with solder. This has been done, but it seems that the economical way does not change the old club so much, the soft, dead filler acting somewhat like the slots and holes.

As far as playing is concerned I do not think that the new rule will work as great hardships to expert amateurs as it will to the so-called duffs. The less expert you are the more difficult it is to put cut spin on a ball; increasing the roughness of the club face only increased the difficulty of judging distance. Professionals who had plenty of time to practice punched their clubfaces obliquely and learned to judge distance. I once examined the approaching irons of a prominent professional and I found projections on them almost as sharp as needle points.

Some players have based their entire game around these clubs and they will suffer considerably. I predict that certain players will be far down the list owing to the new rule. The new rule takes away a very pretty shot from the game; for it is a pleasing sight to see a ball stop almost dead where it falls. Few players, however, mastered the dead stop chip. They demanded too much in judgment of distance and spin.

The new rule will not mean so much in Spring and Fall when courses are green, but look out for midsummer when courses are hard. There is a lively year before us. With manufacturers free to put everything they have into balls, and with the only clubs that can stop them barred, we have an interesting outlook.

[Copyright, John F. Dille Co.]

Benny Diaz and Novey to Mix Tonight

One of the best bantamweight bouts seen here in many a day, is expected when Frankie Novey clashes with Benny Diaz in the main event at the Lyceum Club tonight. Novey has met all the good bantams around this vicinity, including among them, such sterling performers as Dick Griffin, Teddy Silva, Georgie Marks, Frankie Grandetta, Art Springer, Jockey Dillon, Benny Marks and many others. Diaz is classed as one of the best boys developed here since the days of Joe Rivera, and in the short time that he has been boxing, he has defeated some of the best bantams hereabouts.

In their last bout some time ago, Diaz defeated Novey in a great battle, but the decision was unpopular.

Joe Woods and Bobby Moran will meet in the semi-wind-up at 128 pounds. Woods made a great hit last week in his first appearance, but in meeting Moran, he is stacking up against a tough boy.

Bud Jewett and Paul De Haute will tangle in the special event at 135 pounds.

The rest of the bouts are: Sailor Shaefer vs. Pat Doran, 154 pounds; Jack Terry vs. Mike La Mar, 112 pounds; Bob Zbinden vs. Jack Lind, 150 pounds.

The curtain-raiser will start at 8:30 p.m., with Harry Lee as referee.

NEW YORK YANKEES CONTRACTS MAILED

[BY A. P. NIGHT WIRE]

NEW YORK, Feb. 1.—All the world's champion New York Yankees, except Babe Ruth, were mailed 1924 contracts today by Secretary Barrow and it was understood that only one provided for an increase. Ruth has a five-year contract and Aaron Ward, second baseman, gets the boost. If Joe Dugan's knee has fully recovered when the season begins, it was indicated, the third baseman's contract would be revised.

WHITEMAN QUINTET CRUSHES PACIFICS

[BY A. P. NIGHT WIRE]

WALLA WALLA (Wash.) Feb. 1.—Whitman's clever floor work and sensational shooting of long field baskets, were responsible for the victory over Pacific University in a Northwest Conference game tonight. The score at half time was 18-11 and the final result, 30-21.

POMONA NET TEAM CRIPPLED

Sagehens' Hopes of Taking Tennis Championship This Year Go Glimmering

[EXCLUSIVE DISPATCH]

CLAREMONT, Feb. 1.—After starting out with brilliant prospects for a championship in tennis Pomona College net hopes have taken a sudden fall and pessimism is reeking through the Claremont atmosphere concerning the season's net hopes. Pomona has a long tale of woe to tell and from all appearances it will be nothing less than miraculous if the Claremonters climb out of the rut and do all that was first expected of them.

The Sagehens face their opening match with the Southern Branch varsity at the Los Angeles institution the 16th inst., with Hutton Miller, star player and first man on the varsity last year, out of the game, and Capt. George Peterson off form. Miller decided for some reason or other that tennis wasn't a gentleman's game any longer, or something to that effect, and decided to quit the Sagehen varsity, ruining their championship hopes to no small degree. Peterson, who until recently was playing a great game, has hit a slump and is playing like a washerwoman tuning an accordion. Whether Peterson will be back in form for the Southern Branch encounter is a question and much will depend upon it.

With Miller gone, Capt. Peterson has moved up to first man for the varsity, with Darwin David and Hand coming second and third, and Walker Gabbert, who hails from Ojai, working out as fourth man. This group will play their first matches the 9th inst. when they tackle the freshman racket-wielders in a return match. Last week the frosh were defeated 5-2, by the varsity and the yearling players are out for revenge.

Keppen Cards Boxing Show for Clubmen

Five weeks without a boxing show are altogether too many for the rabid fans of the Los Angeles Athletic Club, according to Charley Keppen, who announces that a big bill has been arranged for members and guests Thursday night February 7.

A return match between middleweight John Grella of L.L.A.C. and Clayton Frye of the Multnoah Club will headline the bill. Grella is credited with one decision over Frye.

The other bouts are:

Tony Rosetti vs. Bob Urquhart, 125 pounds.
Ned Skinner vs. Jim Conley, 120 pounds.
Jim Woods vs. Bill Farmer, 175 pounds.
Al Leonard vs. Tommy Coyne, 135 pounds.
Jack Fields vs. Angelo Soto, 118 pounds.
Flint LaBarba vs. Maurice Jafe, 112 pounds.
Clayton Frye vs. John Grella, 175 pounds.

SINGLE MEN AND BENEDICTS MEET

Tomorrow at the Goodyear Sports Ground on Central and Merrill there will be a cricket game staged between teams composed of married and single men of the Los Angeles Cricket Club. The game will commence at 9:30 a.m., and everyone is welcome.

Following is the line-up:

Married Men	Single Men
Everett	Bledsoe
Tracey	Marks
Henderson	Arthur
Hodgkins	Griffiths
Mather	Conner, Jr.
Allen	Basham
Ockensall	Williamson
McNeil	Wilson
Hay	Stockdale
Gabling	Smith
Nellens	Symonds

PIRRONE STARS TO MEET SOAPY SQUAD

With count standing one all, Joe Pirrone's major league league all-star baseball club will meet the White King Soap nine tomorrow afternoon at Maier's Vernon Park, in the final game of their series.

The largest crowd that has gathered at the Vernon Park in years, is expected to witness this important struggle. Jesse Doyle will again twirl for Pirrone, against Elmer "Slim" Myers. Salt Lake heaver. Ping Bodie, the fence buster, and Red Smith, Oakland third sacker, will again be seen in Pirrone's line-up.

GREEDY DUCK SHOT BY ARIZONA HUNTER

[EXCLUSIVE DISPATCH]

PRESCOTT (Ariz.) Feb. 1.—Frank Foster, a member of a local hunting party on the Verde River, returned with the tale of a new duck of exceptional capacity. He avers that a lump in the throat of a duck killed proved to be the tail of a fifteen-inch sucker the bird had swallowed whole. The bird, called a fish duck, is said to have been five pounds in weight and to have had a row of spines around its bill.

RIFLE TRYOUT TILT FOR SACRAMENTO

[BY A. P. NIGHT WIRE]

SACRAMENTO, Feb. 1.—The annual rifle match and tryout for the purpose of selecting a team to represent the California National Guard at the national matches to be held later this year at Camp Perry, Ohio, will be held at the Leona Heights Rifle range, Oakland, for four days beginning May 30, it was announced today by Adjt.-Gen. Richard E. Mittelsteadt.

The State competition, Gen. Mittelsteadt stated, has been authorized by the Secretary of War. Each company of the guard will be authorized to enter ten men.

CAVALRY WINS

[BY A. P. NIGHT WIRE]

DEL MONTE, Feb. 1.—Playing a fast, slashing game on a slippery and rain-soaked field, the Eleventh Cavalry polo team, headed by Col. H. J. Brees, today rode to victory over the San Mateo Cardinals, scoring 17 goals to 4.

Ascot speedway

GEO. R. BENTEL, PRES.

TOMORROW

AND EVERY SUNDAY

THRILLS BY THE MILLION

TO PACIFIC COAST AUTO RACING FANS:
You Have Never Witnessed the Supreme Limit of Chance-Taking, Sheer Daring Nor REAL Auto Racing Until You Have BEEN AN ASCOT SPECTATOR

DE PALMA—HOREY

and 50 Auto and Motorcycle Daredevils

HOW TO GET THERE

By Auto: North Broadway, Alise, Macy or Main streets to Mission road. At Lincoln (formerly Eastlake) Park take Alhambra (old Valley Blvd.) to entrance. Take A, L or North Main street yellow cars, 5-cent fare. Take P.E. cars at Sixth and Main Station direct to rear of grandstand. 6c fare.

First Race, 2:30 P. M.

SCALE OF PRICES

Gen. adm., $1; Stand "A," $1 extra; Stand "B," 50 cents extra; children over 5 and under 12, 50 cents, including grandstand, infield parking space, $1 per car. (Free parking for all others.) Box seats, $1.50 extra.

For convenience of our patrons sale of seats has been changed to OWL DRUG STORE at 6th and Broadway, Phone 870-011. (Open till 10 p.m.)

Coming—Sunday, Feb. 24—Revival of Old Ascot's original Washington's Birthday Sweepstakes; $30,000 in purse and bonuses.

ARIZONA RAIL CHIEFS MEET

[EXCLUSIVE DISPATCH]

PHOENIX, Feb. 1.—In Phoenix today there took place a conference thought to have bearing upon the proposed Tucson, Phoenix and Tidewater Railway construction from Tucson to Phoenix, as a connecting link between the Santa Fe and the El Paso and Southwestern railway systems. Participating were Walter Douglas, president of the Phelps-Dodge Corporation, which controls the Southwestern and Rock Island, and owns great mines at Bisbee, Morenci and Globe; his brother, James S. Douglas, a Jerome mine owner, who recently obtained a franchise through Phoenix for the Tidewater line; President T. H. Schumacher, Vice-President Arthur G. James, Chief Counsel William Church Osborne of the Southwestern, and Arthur G. Wells and General Manager W. K. Etter of the Santa Fe system.

The Southwestern officials came by automobile from Tucson, over the route of the proposed connection, and were met here by the Santa Fe officials, Mr. Schumacher said that the trip was one of inspection of the new road, which enters the Salt River Valley through Casa Grande and Sacaton.

"It is our desire to see this new railway completed and to get the advantage of a part of the tonnage of this valley," said Mr. Schumacher. He said nothing of definite nature could be made public at the present time, as "a premature statement might throw a monkey wrench into the machinery that is now running."

The whole party left early this afternoon for Los Angeles. They expect to arrive there Sunday morning.

BOXING MATCHES FOR STUDENTS

[EXCLUSIVE DISPATCH]

PORTERVILLE, Feb. 1.—Plans are under way for a boxing bout in the new gymnasium building of Porterville Union High School, February 1, between members of the two cadet companies of the high school. This match will be open to the public, there being a small admission fee. Proceeds will be used to defray expenses of the cadets to field meets, athletic events and the like.

RIFLERY MATCHES ARE POSTPONED ONE WEEK

[EXCLUSIVE DISPATCH]

CLAREMONT, Feb. 1.—Final examinations have caused the postponement of several riflery matches between Pomona College marksmen and eastern university teams that were originally scheduled for this week. A match with Cornell university was postponed and will probably be fired sometime next week after the opening of the second semester. Further matches are being arranged for Sagehen sharpshooters by Lieut. Clark, in charge of riflery at the local college.

PROGRAM OF PAVING PLAN AT CLAREMONT

[EXCLUSIVE DISPATCH]

CLAREMONT, Feb. 1.—At an informal meeting last night of members of the board of directors of the Chamber of Commerce and the City Board of Trustees, a definite and extensive paving program was mapped out for the city of Claremont as a result of which a bond issue for the project will in all probability be placed upon the ballot at the municipal election to be held in April. The sewer question was also discussed at length and the chamber went on record as favoring the placing on the ballot at the spring election of a bond proposition for the financing of this project. Six streets are included in the paving program.

IL RIGOLETTO — America's Finest Italian Cafe — DANCING
FEATURING A DELICIOUS TABLE D'HOTE DINNER, $1.25
VERMONT AT WILSHIRE. DUNKIRK 7600.

SNOWDEN'S TAX WOULD HELP POOR

Interest in England Lies in Budget Being Prepared by Socialist Chancellor

[BY CABLE—EXCLUSIVE DISPATCH]

LONDON, Feb. 1.—Public interest in England is concentrated on the budget which Philip Snowden, Socialist Chancellor of the Exchequer, is now preparing in the recesses of the Treasury in Whitehall.

It is reported that he is working now on a plan to shift taxation from low to high income. Compared with American conditions, the poor man in England pays more than his share of taxation, and Mr. Snowden is determined to change this. He is credited with a plan to reduce income taxes on low incomes, while increasing the supertax as much as a shilling on the pound, and he also is said to have proposed either to reduce or wipe out tea, coffee and sugar duties, giving the poor man a duty-free breakfast table.

Prime Minister Macdonald, who returned from Scotland last night, still has several offices to fill. Among them is that of Lord Chamberlain who among other things acts as censor of plays and it is stated that he has offered the job to T. P. O'Connor, famous Irish nationalist. Mr. O'Connor's appointment would be popular and he is well equipped for the only real duty of the post. It would probably carry a peerage, which would be a graceful rounding out of Mr. O'Connor's political career. He is now the father of the House of Commons.

LARGER FORCE ASKED FOR FIRE PREVENTION

Fire Chief Scott and the Board of Fire Commissioners yesterday requested the City Council to add twenty-five inspectors to the present fire prevention force of twelve men, the increase being necessary, the chief said, on account of the growth of the city in population and area, resulting from annexations. The additional twenty-five inspectors, the chief said, would give special attention to the preventing of brush fires in the hill districts.

INSURANCE OFFICIAL IS GRANTED DIVORCE

[BY A. P. NIGHT WIRE]

SAN FRANCISCO, Feb. 1.—An interlocutory decree of divorce was granted in the Superior Court here today to John C. McCaughern, secretary of the Board of Fire Underwriters of the Pacific. The divorce action came as a sequel to the arrest Wednesday of Albert Meyers, Redwood City butcher, on a charge of assaulting Mr. McCaughern with a hammer after the latter surprised Meyers in the closet of Mrs. McCaughern's bedroom.

BASKETBALL RESULTS

Purdue, 32; Hanover, 19.
Washington State, 27; Montana, 24.
University of Colorado, 49; Colorado School of Mines, 24.
Denver University, 19; Colorado Aggies, 15.

Liked the Place

Two women went for a walk and presently climbed to a cemetery which overlooks one of the most beautiful valleys in Yorkshire.

"I think," said one of them to her friend, after they had admired the view, "that I should like to be buried here. It's such a healthy spot."

"I. Longo"
Men's Tailor
Now located at SUITE 813-815 BANK OF ITALY BLDG.

YOUNG OBREGON AIDE EXECUTED

[EXCLUSIVE DISPATCH]

EL PASO (Tex.) Feb. 1.—When Los Angeles detectives brought Clara Phillips through El Paso last summer, there was a good-looking young Mexican on the train for Los Angeles who made friends with the newspaper men covering the case and told them he was going to Los Angeles on a mission for the Mexican government.

His name was Jose Carpio, his position that of assistant director-general of the Mexican National Lineo and his native home in Magdalena, Son. Americans reaching this border recently brought details of the execution of young Carpio, his father and a General Federal troops at the garrison at San Angel, a suburb of Mexico City. This news of the execution was confirmed by the Mexican Consul-General here.

Carpio, his father, Firman Carpio, and the general whose name was not known, went to the garrison at San Angel, according to the American refugees, in an effort to induce the loyal troops to join De la Huerta. As Carpio was known to be friendly to the De la Huerta cause, he was shadowed by Obregon secret police when he rode out the Paseo de la Reforma wearing his picturesque charro riding suit of leather and the gold spurs Gen. Obregon had given him. He was accompanied by his father and the Obregon officer in uniform.

They were arrested as they entered the barracks, given a hasty courtmartial and stood before the adobe wall of the San Angel quartel.

Friends of the Carpios in Mexico City requested the bodies be turned over to them for burial but this was refused by the San Angel commander. Former friends of Carpio in the government service and from Sonora were appealed to but they declined to have anything to do with the affair. Finally the Masonic lodge to which the Carpios, father and son, belonged chartered a special train and went to San Angel where they found the bodies. A burial in the famous French cemetery where Madero and Carranza were buried was arranged for and was attended by the Masonic lodges of the Valley of Mexico.

Jose Carpio was one of the best-known members of Obregon's official family. He went from Sonora with his chief and, because of his knowledge of English and his ability to make friends, he was assigned to the entertainment of delegations from the United States. He assisted in the entertainment of the Los Angeles and San Francisco excursionists in Mexico City.

Because of his popularity, friends of Carpio among the De la Huerta revolutionists have sworn vengeance against the officials they hold responsible for young Carpio's death, claiming he was led into a trap by a friend from Sonora and that the commander of the firing squad was another friend from the same State.

SHADE VICTORIOUS

[BY A. P. NIGHT WIRE]

BOSTON, Feb. 1.—Dave Shade of California was given the decision over Ted Moore, English middleweight, at the end of their ten-round bout here tonight.

CLINE VS. DAVIS

[BY A. P. NIGHT WIRE]

SEATTLE, Feb. 1.—Gene Cline of Oakland has been matched to meet Travie Davis of Everett, former welterweight champion of the Pacific Coast, in the main event of a smoker here Tuesday night.

A CHUCKLE FOR EVERYBODY

THE HUMAN ZOO — By C. D. Batchelor

Copyright, 1924, by Public Ledger Company.

AT LAST THE MODEL HUSBAND HAS BEEN FOUND

THE GUMPS—THE NEXT DAY

PANTOMIME — A Lasting Impression — J. H. Striebel

GASOLINE ALLEY — A Little Professional Advice

WINNIE WINKLE, THE BREADWINNER: Grandpa Ganzy Is Slipping

REG'LAR FELLERS — The Disappointed Job-Hunter — By Gene Byrnes

Copyright, 1923, by The Bell Syndicate, Inc. Trade Mark Reg. U. S. Pat. Off.

ALONG FIGUEROA STREET — Place Yourself In His Position — By B

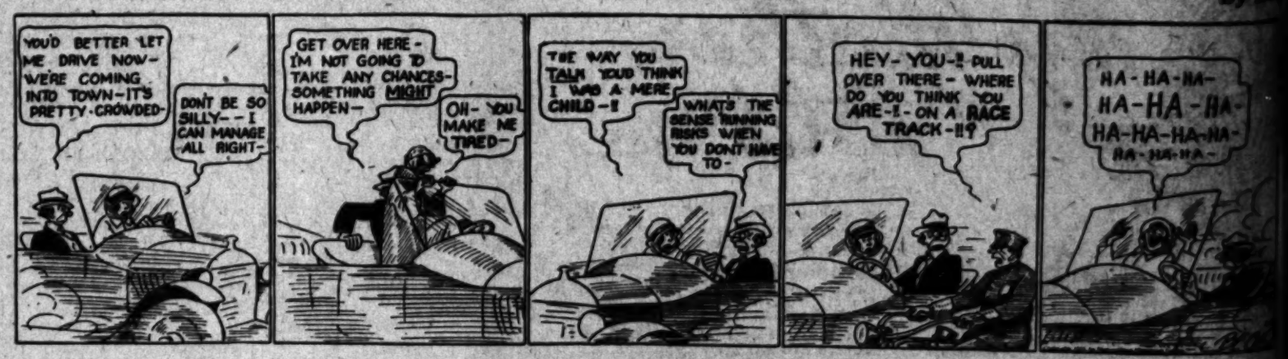

HAROLD TEEN—HAROLD KINDLY FURNISHED THE MUSIC

ODY

MID PLEASURES AND PALACES

To Stop A Cold One Day

Take Bromo Quinine

tonic and laxative Laxative BROMO Tablets will for- system against In- and other serious ing from a Cold.

Bear this signature

Price 30c.

ASPIRIN

of Imitations!

BAYER

Demand

Genuine "Bayer Tablets of As- have been proved safe by and prescribed by physi- twenty-three years. 'As- is the trade mark of Bayer Monoaceticacidester-

REE DAYS' GH IS YOUR DANGER SIGNAL

coughs and persistent colds serious lung trouble. You can now with Creomulsion, an creosote that is pleasant to mulsion is a new medical with twofold action; it heals the inflamed mem- kills the germ.

known drugs, creosote is by the medical fraternity most healing agency for the of chronic coughs and colds forms of throat and lung Creomulsion contains, in ad- creosote, other healing ele- soothe and heal the in- branes and stop the irri- inflammation, while the goes on to the stomach, is into the blood, attacks the trouble and destroys the and to consumption.

is guaranteed satisfac- the treatment of chronic colds, bronchial asthma, bronchitis and other forms and lung diseases, and is for building up the system or the flu. Money refund- cough or cold, no matter of standing, is not relieved af- according to directions. Creomulsion Co., Chicago.

(Advertisement.

PILGRIMS FETE FRANK KELLOGG

London Banquet Tendered American Envoy

Premier Stresses Present Good Relations

Says England Sorrows at News of Wilson

[BY CABLE AND ASSOCIATED PRESS]

LONDON, Feb. 1.—The Pilgrims' Society tonight tendered a banquet in honor of Frank B. Kellogg, the new American Ambassador to the Court of St. James. Among the speakers were Mr. Kellogg, Ramsay Macdonald, the Prime Minister, and Sir Esme Howard, newly appointed British Ambassador to the United States.

Mr. Kellogg dwelt upon the friendly relations between Great Britain and the United States, the situation in Europe, the limitation of armaments and the settlement of justiciable disputes by arbitration or some judicial tribunal.

Sir Esme declared that he would endeavor, as Ambassador in Washington, to maintain and increase the friendship of the two English-speaking peoples.

Mr. Macdonald alluded to the "sad news about ex-President Wilson."

NATION SORROWS

"This is a moment," said the Premier, "when partisanship and party allegiance sink into insignificance. But I can assure His Excellency, the American Ambassador, that the whole English nation tonight is standing with held breath, waiting further news from the ex-President."

Then inviting the diners to drink to the health of the Ambassador, Mr. Macdonald continued:

"There are some ambassadors who are going to give me trouble. There are others whose visits to the Foreign Office always will fill my heart with joy, because they will have nothing whatever to say to me. My honorable friend, His Excellency, I am glad to say, and I am sure he is glad to say, belongs in the latter category.

"The relations between Great Britain and the United States were never better than they are tonight. I pray God they will long continue in that happy condition.

"America and ourselves — we want no alliance, we want no documents—America and ourselves are in the position of two peoples that in spirit, by reason of those great moral and spiritual forces that are demeaned and narrowed by being written down on paper—are prepared to stand side by side, not in political alliance, but in human fellowships to help each other.

"We have had our quarrels, as all happy families have had; but when any great human cause has come before us we have looked into our hearts and, hidden right away in their innermost recesses, we have discovered a very shy, but a very faithful, friendship one for the other."

Remarking that Great Britain always had been particularly fortunate in the personalities of the ambassadors the United States had sent to the Court of St. James, Mr. Macdonald predicted that Mr. Kellogg would worthily maintain that high standard and that both Mr. Kellogg and Sir Esme Howard would have easy tasks.

Ex-Kaiser Out Walking After Slight Illness

[BY CABLE AND ASSOCIATED PRESS]

DOORN (Holland), Feb. 1.—Former Emperor William was observed this morning walking in the grounds of his castle accompanied by his physician. The ex-kaiser appeared to walk with difficulty. The chief of the gendarmes assured inquirers that William was recovering from a slight attack of influenza.

According to gossip in the village the ex-ruler's present indisposition is largely due to fatigue from entertaining during the recent fete in celebration of his birthday anniversary.

ANCIENT FLIVVER BRINGS DIVORCE

Arguments too Numerous, so Wife Asks for Decree and Gets It

JERSEY CITY, Feb. 1.—Katherine M. Wilson Van Sickle of Butler, N. J., was granted a divorce by Vice-Chancellor Fielder in Chancery Court after she testified the purchase of a second-hand flivver had led to many quarrels and finally to her enforced separation from her husband, Mrs. Van Sickle said the flivver caused arguments as to who would ride in it, what friends would be taken out, and at other times over the upkeep. Finally, she said, her husband took her home to her mother and left her there. He did not contest the suit.

FILM TRIO INJURED IN EXPLOSION

Photographer and Aides Victims of Flashlight Powder Blast

[EXCLUSIVE DISPATCH]

PHOENIX, Feb. 1.—Elton E. Kunselman, a motion-picture photographer, and his assistants, Ralph Harp and Fred Murphy, are in the hospital this evening with six surgeons working over them, victims of an explosion of magnesium powder. Kunselman is believed to have lost the sight of both eyes. Harp is said to be even more seriously injured about the face and with an arm almost torn off. Murphy's injuries are less severe.

The trio were on the pavement of Cactus Way near East Washington street, about 4 o'clock mixing chemicals for a batch of flash light powder. It is assumed that fire from a cigarette ignited the material. The men were thrown violently against the wall of a near-by building, while the noise of the blast and a column of black smoke attracted several thousand people within a few minutes.

Every window on the narrow street was broken, and there was panic in Pythian Hall immediately above, where the Pythian Sisters were holding a social.

Stray Shot in Target Match Kills Woman

[BY A. P. NIGHT WIRE]

STILLWATER (Okla.) Feb. 1.—One woman is dead, two other persons slightly injured, and three students of the Oklahoma A. and M. College, are in the Payne County Jail here tonight as a result of a target-shooting match in the rear of a fraternity house.

Random shots killed Mrs. Mathilda Hodges, 72 years of age, a widow, and slightly injured Mrs. Claude Davis and her daughter, Pearl, 11.

A LIFE INCOME WITH TAX ECONOMIES

The Aetna Life Insurance Company of Hartford, Conn., issues forms for safely superannuating, insuring annuities providing annual, semi-annual, quarterly and monthly incomes for life; also exclusively Annuities for husband and wife, providing income to both while living and to survivor during life. These contracts afford the safest forms of investment and are exempt from certain Federal and State taxes. The Plan is satisfactory and all worry incident to investment entirely eliminated.

At age of 60, $1000 produces an annual income of $60.78.
At age of 65, $1000 produces an annual income of $113.31.
At age of 70, $1000 produces an annual income of $186.56.
At age of 75, $1000 produces an annual income of $262.93.

IRWIN J. MUMA, manager, AETNA LIFE INSURANCE COMPANY, Fourth Floor, Merchants National Bank Bldg., Los Angeles, Cal.

KILLS WIFE IN QUARREL; SLAYS SELF

Score of Children Watch Monterey Man Take Life With Own Pistol

[BY A. P. NIGHT WIRE]

MONTEREY, Feb. 1. — Ralph Washburn, 35 years of age, quarreled with his wife here today in the tent in which they lived, then dragged her outside and shot her to death. Mrs. Washburn's screams brought a score of little children to the scene to witness Washburn turn the pistol on himself and send a bullet through his head. He died instantly.

J. M. Craven of Fresno, a brother of Mrs. Washburn, who journeyed here in response to her call when Washburn began acting queerly and threatening her, arrived just after shooting.

The tragedy happened in the Oak Grove colony.

James Scripps Given Divorce; Wife Gets Son

[BY A. P. NIGHT WIRE]

DETROIT, Feb. 1.—James. E. Scripps, son of William E. Scripps, Detroit publisher, was granted a divorce today from Ruth Maude Scripps, former dancing teacher. The decree handed down by Circuit Judge de Witt H. Merriam was awarded on Scripp's cross-bill to his wife's petition for a limited divorce. The cross-bill charged extreme cruelty.

The monetary settlement was left in the hands of the interested parties.

The couple were married December 27, 1921 and separated in July, 1922. Custody of James Scripps, III, year-old child of the couple, was awarded to Mrs. Scripps.

STERLING EXCHANGE TAKES SHARP JUMP

RUSSIAN RECOGNITION HELD RESPONSIBLE FOR RAPID GAINS

[BY CABLE AND ASSOCIATED PRESS]

NEW YORK, Feb. 1.—A sensational jump of 5 cents in sterling exchange, after a rise of 4 cents yesterday, occurred in today's foreign-exchange market on the announcement that Premier Macdonald of Great Britain had decided to recognize the soviet government in Russia. Demand bills were quoted as high as $4.35 ½.

Local foreign-exchange dealers reported that most of the buying orders had originated in London, with a large percentage also coming from Berlin.

One large dealer declared much of the recent buying undoubtedly was due to short covering by European speculators, who apparently expected all sorts of dire things to happen when the Labor government assumed control.

French and other European rates improved in sympathy, French francs selling above 4.70 cents for the first time in three weeks.

WOMAN DESCRIBED AS HUMAN SEISMOGRAPH

RESIDENT OF ENGLAND SUFFERS CURIOUS TENSION; REPORTS TREMORS

[BY CABLE AND ASSOCIATED PRESS]

LONDON, Feb. 1.—England has a human seismograph, a woman who registers earthquake shocks wherever they occur, says Prof. H. R. Turner in the Quarterly Review.

"A woman of peculiar sensitiveness," he writes, "has for many years past been able to report almost every earthquake in all parts of the world before any news comes in. She suffers from a curious nervous tension, as though under the influence of electricity. It almost incapacitates her while it lasts, but it ends suddenly."

The professor quotes a letter dated September 10, 1923, which asserts that the "Japanese earthquakes have affected her badly and she had a bad attack yesterday."

"Almost immediately," he continues, "the explanation of the 'bad attack yesterday' was realized. There were considerable shocks in India on September 9 at 11 p.m. of our summer time."

NATIONS IN RACE TO CLAIM ARCTIC LAND

UNITED STATES POLAR FLIGHT SCHEME CAUSES CANADA TO RUSH PLANS

[BY A. P. NIGHT WIRE]

QUEBEC, Feb. 1.—Capt. Bernier, the Arctic explorer, left here today for England to take charge of the Canadian government's steamer Franklin, which this spring will sail from Portsmouth into the islands fringing the North American continent. Besides exploration and scientific work the expedition will establish a number of new posts in the islands.

That the impending polar flight of the United States dirigible Shenandoah and the statement of Secretary Denby that the air expedition would lay claim to certain Arctic territories have speeded preparations for the Franklin's launching was indicated in official circles today.

It was said the Dominion might send another expedition of special representatives into the north in the spring or summer to take formal possession of islands already claimed for Great Britain.

W.C.T.U. OF STATE TO CELEBRATE JUBILEE

[BY A. P. NIGHT WIRE]

SAN FRANCISCO, Feb. 1.—The golden jubilee of the national organization of the Woman's Christian Temperance Union is to be observed by California members of the Union at a two-day meeting in this city the 14 and 15 insts, officials of the organization announced today. The meeting will be addressed by Mrs. Emma Alexander Boole, vice president of the national organization.

DRY TREATY LAST DIPLOMATIC ACT

[P. & A. Photo]

Sir Auckland Geddes

[EXCLUSIVE DISPATCH]

NEW YORK, Feb. 1.—Having appended his signature to the liquor treaty between the United States and Great Britain as his last official act, Sir Auckland Geddes, British Ambassador, sailed for his homeland on board the Aquitania a few days ago.

By the terms of the treaty American officials may search British ships suspected of carrying contraband liquor beyond the three-mile limit, Sir Auckland believes that the new treaty will settle once for all the frequent clashes between this country and Britain on the dry ship issue.

Separatists Quit Buildings at Wiesbaden

[BY CABLE AND ASSOCIATED PRESS]

WIESBADEN (Germany) Feb. 1.—The Separatists have evacuated the Public Buildings which they occupied since the declaration of the Rhineland Republic and the functionaries of the regular government resumed their posts today.

BERLIN, Feb. 1.—A dispatch from Frankfort, announcing the Separatists' evacuation of the Wiesbaden Public Buildings, says the green, white and red flags, which had flown over the buildings, were torn from the staffs by the populace and burned in the streets. The recognized authorities, on reentering the buildings, said many valuable records were found to have been destroyed.

Honduras May be on Brink of Civil Warfare

[BY A. P. NIGHT WIRE]

TEGUCIGALPA (Honduras) Feb. 1.—The failure of Congress to elect a President and the termination at midnight last night of the four-year term of President Gutierrez have produced a situation in which civil warfare is feared to be imminent.

Gen. Carias, one of the three unsuccessful Presidential aspirants, has left to join his forces, which are concentrated in large numbers on the Nicaraguan frontier and in other parts of the country.

The diplomatic corps headed by the British Charge d'Affairs George Lyall, is making efforts to prevent hostilities.

PLANS ANNOUNCED FOR WOOL FINANCING

ADVANCE OF $2,000,000 FOR POOLS OF TWO STATES IS PROVIDED

[BY A. P. NIGHT WIRE]

ABERDEEN (S. D.) Feb. 1.—Plans for financing the wool pool of South Dakota and Montana by an advance of approximately $2,000,000 from the Federal Intermediate Credit Bank were completed at the conference of co-operative wool men who concluded their meeting here today.

This contemplates an advance of 25 cents a pound to the owner at the time he consigns his wool as $250,000 is needed for the South Dakota pool of 1,000,000 pounds and the balance of $1,750,000 for Montana.

It was said that the plan of operation and financing adopted today for these two States will become national in scope by another year.

NEW YORK CENTRAL GRANTS WAGE RISE

CONDUCTORS AND TRAINMEN GIVEN SAME TERMS AS ENGINEMEN

[BY A. P. NIGHT WIRE]

NEW YORK, Feb. 1.—The New York Central Railroad announced today it had agreed with leaders of the "Big Four" unions to grant onductors and trainmen wage increases upon the same terms as were granted engineers and firemen last January 23.

TRAINMEN TO MEET

[BY A. P. NIGHT WIRE]

CLEVELAND, Feb. 1.—The executive committees of the eastern, western and southern associations of the Brotherhood of Railway Trainmen and the Order of Railway Conductors have been called to meet here next Monday at the request of W. N. Doak, vice-president of the trainmen, and L. E. Sheppard, president of the conductors, who have been negotiating with the New York Central for wage increases for members of the two organizations, W. G. Lee, president of the trainmen, announced late today.

PEACE AWARD QUIZ IS UPHELD

Senate Determined to Get All Information

Aide to Bok Told She Must Answer Questions

Committee Refuses to Let Evasions Stand

[EXCLUSIVE DISPATCH]

WASHINGTON, Feb. 1. — Action today by the Senate Propaganda Committee indicates that it is determined to compel officers of the Bok peace award to disclose all the circumstances attending the organization and conduct of the peace plan brought into being by Edward N. Bok.

The committee notified Miss Estelle E. Lape, executive director for Mr. Bok, that she would have until February 4 to decide whether she should answer questions propounded to her at the hearing last Tuesday. On that occasion Miss Lape declined to tell what methods had been followed in submitting the peace plans to the jury of award. She also declined to state what steps, if any, had been taken to have the successful plan adopted by the United States Senate. She objected to the questions on the grounds that they implied the jury of award had been "stacked" and that in the final analysis, "it considered only proposals in which the principle of the League of Nations was indorsed in one form or another."

QUESTIONS UPHELD

When Miss Lape appeared to resume her testimony today Senator Moses, Republican, New Hampshire, chairman, announced that by a vote of four to one the committee had decided that the line of interrogation directed to Miss Lape was "within the purview of the committee" and pertinent to the investigation.

He announced that no further hearings would be held until Monday. "In the meantime," he said, "Miss Lape may determine whether she will answer the questions put to her at the last hearing."

The committee action in the matter of the refusal of Miss Lape to answer questions applies also to the case of Mr. Bok. It will be recalled that Mr. Bok declined to give testimony relative to the finances of his peace organization on the ground that it was his "private business, in which neither the Senate nor the public was in the slightest degree concerned."

CLIMAX IN DOUBT

Just what action will be taken in the event that Miss Lape persists in her refusal to answer the questions in controversy is not known. It is within the power of the committee to cite recalcitrant witnesses to the courts for contempt. The punishment for such offenses is in the form of fine and imprisonment. So far as Mr. Bok is concerned he has partially purged himself of any offending. He did this in a letter to Chairman Moses in which he stated that if the committee still desired data concerning the financing of the peace plan that such information could be obtained either from the Girard Trust Company of Philadelphia, where the funds are on deposit, or from Treasurer C. N. Bliss of New York. Miss Lape has not indicated what course she will pursue when she reappears before the committee on Monday.

ACCEPTANCE OF TRADE-MARK LAW QUALIFIED

[BY CABLE AND ASSOCIATED PRESS]

PEKING, Feb. 2.—The Diplomatic Corps has submitted to the Foreign Office a memorandum outlining the basis on which it is willing to accept the proposed trade-mark law promulgated last May. The diplomats's memorandum asked for employment of a foreign expert in the proposed new trade-mark bureau, as well as other guarantees for the conscientious administration of the law and the giving of priority to trade-marks that already are on registration.

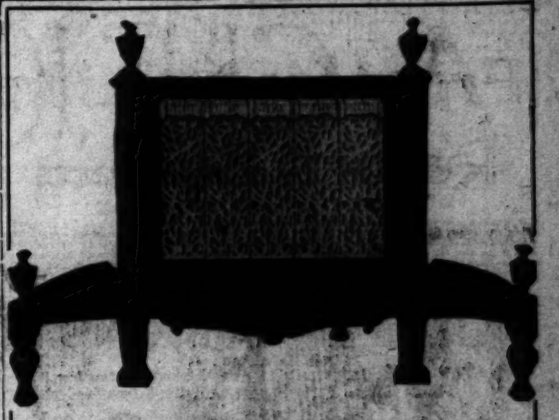

Take occasion this afternoon to examine the new

KENNEDY

Radiant Gas Heater

It is the latest improvement in radiant heater construction—the perfected article of its line.

A heater that harmonizes with beautifully appointed interiors, it is the instant choice of those who pride themselves on possessing good taste.

EFFICIENT—ODORLESS—DISTINCTIVE

Convenient Investment Terms
No Interest
On Deferred Payments

Birch-Smith Furniture Co
737 So. HILL St. 874-121
The Home of Nationally Advertised Goods
Member of American Homes Bureau
"Better American Homes"

Phone 874-121

Moving—Storing—Packing—Shipping

Birch-Smith Furniture Co.
"Trustees in Storage"

(Times)

Served at the largest hotels in Los Angeles!

THE Steaming Cup that Cheers. Really *choice tea* -HOT is a comfy, chummy drink full of good cheer.

Directions on every TIN

Ridgways Tea

1 lb., ½ lb., ¼ lb. and 10c tins

RIDGWAYS GUARANTEE: Each package must prove that it is the *choicest tea* you can buy at the price—or your grocer will promptly refund your money. Distributors: H. A. NEWMARK & CO.

New Main and Vernon Branch
of the
Citizens Trust and Savings Bank

Opens February 2nd, at 4412 S. Main Street
Kenneth MacKenzie, Manager.

Special hours today 10:00 A.M. to 10:00 P.M. The public cordially invited to the opening.

Of the 298 banks in the United States with 15 million dollars or over on deposit the

Citizens Trust and Savings Bank

shows the greatest percentage of increase since 1918.

Resources over $43,000,000.00
19 Convenient Branches.

(The Citizens Trust & Savings Bank is owned by the Stockholders of the Citizens National Bank. Combined resources over $92,000,000.00.)

My Mother told me

Kept close at hand by three generations as a safe guard for health, Foley's Honey and Tar Compound has earned the confidence of thousands of people. "Tried and found true" is as true of this cough remedy as it is of the finest of old family physicians; its enormous patronage is largely due to the fact that it is recommended by friend to friend — and by generation to generation. These people *know* that it is pleasant to take and brings quick relief.

The following is a typical testimonial received at the Foley & Co. offices in Chicago:

Pomona, California.

I am very well pleased with the wonderful result and relief that Foley's Honey and Tar Compound has brought me. I was bothered with coughing, and my mother told me about your medicine so I decided to give it a trial. I have tried many other medicines but none relieved and relieving as Foley's Honey and Tar Compound. I have told my friends and they refuse to nothing better.

Sincerely, (Signed) E. Boggess.

Demand FOLEY'S HONEY AND TAR COMPOUND

A SPOONFUL IN TIME SAVES NINE

SOLD EVERYWHERE

The Times Free Information AND Resort Bureau

CORNER FIRST AND BROADWAY

In the accommodation and benefit of persons seeking interesting routes of travel, desirable hotels and rest, recreation and recuperation at the seashore or in the mountains. Particulars are furnished by competent attendants and by correspondence to the general public regarding rates and attractions of railroad and steamship lines, hotels and pleasure and health resorts. Descriptive circulars and transportation literature are kept on hand for inspection and distribution. This service is absolutely free. Literature may also be obtained at the Times Branch Office, 621 South Spring Street, where information is given.

MAKE YOUR RESORT AND HOTEL

RESERVATIONS

FREE OF CHARGE AT

The Times Information and Resort Bureau—
Times Bldg., First Street and Broadway—
—or—
The Times Branch Office—621 So. Spring Street.

Resorts

COME! enjoy California at its best

With all the settings and out-of-door life and the advantages of the city. Only 25 minutes by motor or electric car from Los Angeles.

Hotel stable of 50 saddle horses. Breakfast rides a regular feature. Five golf courses within a radius of 15 miles. Accommodations for 300 guests. Hotel cinema. Motor out for luncheon or dinner.

STANLEY S. ANDERSON, Manager
Phone 550-521.

STRATFORD INN

DEL MAR, CALIF.

ON THE SANTA FE RAILWAY AND COAST HIGHWAY
25 MILES NORTH OF SAN DIEGO

Open air tepid salt water plunge—Pier fishing—Golf, tennis and other diversions on beautiful grounds—all home comforts—American plan—table unexcelled—Folders. Times Information Bureau or write for folder and rates.

NEWPORT—BALBOA

WHERE WINTER SEEMS LIKE SUMMER

Bathing — Boating—Fishing—Golf. Cottages—Bungalows—Apartments for rent. PAVED ROADS ALL THE WAY. $1,800,000.00 just spent in public improvements.

SAN GORGONIO INN

On Highway to Imperial Valley, 55 miles from Los Angeles.
BANNING

American and European Plan. Excellent Meals. Luncheon 75c, Dinner $1.00, Breakfast a la Carte, Lunches and Noldays $1.50. Week-end Parties Solicited. Attractive Bungalows and Outside Rooms. Heat, hot and cold water in all rooms. Fine roads and beautiful scenery. Fine all-year climate. Elevation 2250 feet.

Hotel Windermere, Santa Monica

A quiet, exclusive family hotel on the American Plan. Located on the Palisades of the Pacific. Phone 22291. Golf Privileges. Reasonable Rates.

Los Angeles Hotels

Hotel Stowell

LOS ANGELES 412-416-418 SOUTH SPRING ST. "Best eats at the Stowell"

Resorts

THE CATALINA TRIP

Don't fail to see the Famous Glass Bottom Boats showing Marine Gardens. An experience you'll always remember.

Round trip from L. A. $3.10, from Harbor $2.25. Glass Bottom Boat ride 75c.

Lv. 6th & Main, L.A., daily, 9 a.m., steamer Avalon sails 10 a.m. You are back in early evening.

Two and three-day trips —all expense included.

CATALINA TICKET OFFICE:
6th & Main St.
Phone 572-661

Steamships

PACIFIC STEAMSHIP CO

THE ADMIRAL LINE

SAN FRANCISCO
One Way $17.00 Round Trip $22.50
SEATTLE-VICTORIA
TACOMA
One Way $47.00 Round Trip $90.00
S. S. Admiral Dewey
Sails 2 P.M. Tomorrow
S.S. Ruth Alexander
Sails 11 A.M. Thursday
SAN FRANCISCO
One Way $15.00 Round Trip $22.50
PORTLAND
One Way $41.00 Round Trip $74.00
Sailings Every Wednesday and Sunday

THIRD CLASS ALL STEAMERS
San Francisco $10.00
Seattle $25.00
Portland $25.00
Berth and Meals Included in Fares

Information and Tickets
501 South Spring St. Phone 578-661.
6108 Hollywood Blvd. Phone 493-345.

For Railroad information call Metropolitan 2000 Southern Pacific

THE REAL
Theodore Roosevelt
AS TOLD IN THE PRIVATE LETTERS OF
Maj. Archie Butt,
Aide and Intimate of "T. R."

Copyright, 1924, by Doubleday, Page & Co.

CAPT. BUTT TO HIS MOTHER

WASHINGTON, Sept. 25, 1908.

The letter at the beginning of this installment started yesterday. Capt. Butt told of Roosevelt's part in the Taft campaign and his efforts to clean out the bad actors in the Republican campaign forces.

The President still seems to be the idol of the nation, but whether he can continue his fight for Taft and retain his ascendency I do not know. He feels that he has made no mistake, but that is because it gives him the opportunity to continue his fight for political purity. I dined with him night before last and went with him and Mrs. Roosevelt and Postmaster-General Meyer to the theater to see "A Gentleman from Mississippi," a play founded on politics and showing up the corruption which is said to exist in the Senate . . .

During one of the entire acts he spoke of his enjoyment, but added, "It makes me very melancholy to think that such things can exist." . . .

INDICTS SENATORS

Then he began to call the roll of the Senate, and as each name would come up he dismissed him as either being capable of such grafting or as not being. His indictment of some of the Senators was simply terrific.

He was getting so confidential on the subject of the Senate that I was glad when the curtain went up. But on the way back to the White House he kept harping on the Senate.

"The Senate will never clean itself," he said. "It can only be cleaned by making any form of grafting so obnoxious that the nation will drive from politics anyone even suspected of dishonest motives."

He then referred to the investigation of the Senate when a number of Senators, especially Senator Quay, was shown to have speculated in sugar while the tariff bill was in the Senate under consideration, and that after a half-dozen Senators confessed to being interested in sugar they were allowed to continue in their seats.

REMARKS PROGRESS

"We have progressed so far," he said, "that such a state of affairs is unimaginable now. Those men would have been scourged from public life now."

He has not taken any exercise since he came to Washington this time. He is suffering from an old wound he received several years ago in a trolley accident when one of his detectives was killed and Mr. Cortelyou was injured also. At that time it was thought the bone of his leg was injured, but he apparently recovered. He told me yesterday that whenever he gets tired or gets a jar it pains him again.

We talked for an hour about his African trip, and I gave him my experience in the tropics with woolens and cotton goods, and I am to purchase his outfit largely for him.

TO STOP IN ENGLAND

He has decided to stop in England on his way home, as he has been invited to deliver some famous lecture at Oxford University. The university is going to bestow on him the same honors as they did on Gladstone and Emperor William. He says he does not care so much about the degree as he does for the opportunity to deliver the address. I told him what had been my impression while in England and how the English people seemed to admire him.

"Yes," he said, "I do seem to appeal to the imagination of the British, but just why I do not know. The Germans have apparently some enthusiasm for me, but it always strikes me as if it is worked up, while that in England seems to be sincere.

"I do not like the idea of touring the world. I thought it a mistake in Grant, and in the case of poor old Seward it was pitiful. For, after all, we are only private citizens and have no right to expect anything. I had intended to avoid all European countries, but this invitation offered makes it not only permissible for me to go into England but proper. Just how I can pay a visit to Edward and not to Nephew William I hardly see, but I shall not go into any country without an invitation which I can accept with dignity."

LOSES ON UNIFORM

And this leads to a very funny incident. At dinner the other night he said that while abroad he might be called upon to attend functions where it would not be proper to go in ordinary citizen clothes, and he seriously objected to wearing knickerbockers and black stockings, and that while he had never owned a dress military uniform, he thought he would get me to order him a uniform of a Colonel of cavalry, and asked my advice as to the justification he had to use it. I told him he had the legal right and it was so prescribed in orders, and that the uniform as it existed when he was a Colonel was brilliant with yellow plumes and gold lace, in fact, the handsomest and most showy uniform we have ever had in the service. He said he would order one of Hasas and wear it with patent leather boots.

I saw at once that Mrs. Roosevelt disapproved and she began laughing at the idea.

WIFE NAMES WEAK SPOT

"Theodore, I would never wear a uniform that I had not worn in the service, and if you insist upon doing this I will have a vivandiere's costume made and follow you throughout Europe."

He took it good-naturedly, but she told me afterward that his weak spot was disliking to be laughed at in the family. "I will not have him wear a uniform in Europe, for they would ridicule him in this country."

She then told me not to encourage it and to keep postponing it if he should refer to it again. He did the next day, and he says he sees no reason why he should not wear the uniform he was entitled to wear as Colonel of the Rough Riders; and I must confess I do not either. He will certainly make a more imposing figure than in our abominably ugly frock coat. She usually has her way with him in such matters, and it remains to be seen what the outcome will be. I hope however, he does not get me to order it for him should he persist in this fancy.

Your devoted son,
ARCHIBALD.

COAST AID PROMISED ARIZONANS

Pastor Tells Phoenix Club Los Angeles Looks Toward State for Materials

[EXCLUSIVE DISPATCH]

PHOENIX, Feb. 1.—At a meeting of the Kiwanis Club, Rev. Richard Day formerly of Riverside, but now paster of the First Baptist Church here declared that, within the next decade, California and Arizona will march arm and arm in building the new West. The greatest valleys of the world he believed those of the Santa Clara, San Gabriel and Salt River.

"Los Angeles county," the speaker said, "ranks sixth in the entire United States as a manufacturing center. Over there they realize that co-operation means something. They know that Arizona is the greatest outlet for California-manufactured products and they also realize that the bulk of raw material is going to come from this State."

In support of his assurance of Coast goodwill, Mr. Day read a telegram from Secretary Wiggins of the Los Angeles Chamber of Commerce, offering co-operation and expressing the hope of the people of Los Angeles and Southern California "that the prosperity and growth of Arizona shall coincide with and be linked inseparably with ours, and it is the determination of Los Angeles to bring this about."

LABORITES UP AGAINST ETIQUETTE

Correct Dress is Costly but Fashion Decrees It; Ministers Worried

[BY CABLE—EXCLUSIVE DISPATCH]

LONDON, Feb. 1.—A minor comedy has arisen in British ministerial circles over the question of court dress. The question is whether to buy or not to buy. A full outfit of court uniform with a few hundred weight of gold lace, tin sword, glass buckles, and other doodads costs $640, and few Laborites have $640 to spare for one suit of clothes.

At the same time the constitutional customs require that there must be a member of the ministry always attendant on the King, and while none thinks that the King cares a darn whether he wears knee pants or gold lace or corduroy, the man himself is likely to feel out of it if he does not wear the uniform of the job.

The Labor party has been asked to express its opinion, but has declined to commit itself, and as a result some of the ministers have ordered court dress, while others are inquiring of theatrical costumers of the cost of hiring uniforms. The market rate is $4.50 per night. It is on record that peers have hired robes for coronation ceremonies, so why not ministers for attendance on the king?

BANK MADE BRANCH

[EXCLUSIVE DISPATCH]

PHOENIX, Feb. 1.—The First National Bank of Glendale, nine miles northwest of Phoenix, has been absorbed by the Valley Bank of Phoenix, and has been made the tenth branch of the central institution. The Glendale bank has deposits of more than $500,000. It will be carried on under the management of C. H. Tinker, Mayor of Glendale and president of the Glendale Commercial Club.

Steamships

San Francisco or San Diego

YALE or HARVARD of course

TEMPORARY SAILING SCHEDULE

During the periodic overhauling of steamships in turn, and until February 14, when regular four sailings weekly will be resumed, there will be three sailings weekly.

TO SAN FRANCISCO
Every Mon., Wed. and Fri. from L. A. Harbor, 4 p.m.
ROUND TRIP FARE, $27.50
Including meals and berth.

TO SAN DIEGO
Sailings Sunday, 2 p.m.
ROUND TRIP FARE, $6.50
Including meal each way.
Boat train leaves P. E. Depot one hour before each sailing.
...or Angeles Steamship Co
517 S. Spring. Tel. 823-421.

Superb Routes of Travel

LIMOUSINES and TOURING CARS
by day, week or month
Phone DUNKIRK 2000
Tanner Auto Rental Service

NOTICIAS MUNDIALES DE ULTIMA HORA

En obsequio a nuestros numerosos amigos de habla española, y para beneficio de los lectores americanos de "The Times" que estudien esa lengua, publicamos diariamente esta columna en castellano, con un extracto de las más importantes noticias de última hora.

Buena parte del futuro progreso de Los Angeles, que es la metrópoli de los Estados Unidos que más cercana se halla a territorio latino-americano, habrá de depender de las relaciones que logremos establecer con nuestras hermanas, las repúblicas del sur. Para que lleguen a ser enteramente cordiales, no hay nada tan importante como que nuestros ciudadanos se familiaricen con la lengua castellana. Tan se dan cuenta de este hecho nuestros habitantes, que hay al presente más de 25,000 personas que estudian español en Los Angeles. A ellas les conviene leer todos los días esta columna, en la que encontrarán español correcto y enteramente moderno.

NOTAS TELEGRAFICAS

Noticias de Washington

WASHINGTON, Febrero 2.—El acaudalado petrolero, E. L. Doheny, hizo mención, ante la comisión de petróleo del Senado, de cuatro antiguos miembros del gabinete democrático, diciendo que habían estado ligados con empresas petroleras después de haber salido del ministerio.

La Cámara de Diputados votó la moción Walsh, por la que se anulan los arrendamientos de reservas de petróleo.

La comisión de inmigración de la Cámara ha informado sobre un drástico proyecto de ley de inmigración.

La comisión militar de la Cámara informó sobre la oferta de Henry Ford por Muscle Shoals.

El Senador Oddie, republicano de Nevada, expresó su disgusto por lo que dijo ser un fracaso del Director Hines, en aquello de dejar casa limpia en la oficina de veteranos.

Los médicos nombrados por la comisión petrolera del Senado informaron a ésta de que Albert B. Fall está en condiciones de comparecer ante ella, y ya ha sido citado para mañana.

El Ministro Mellon hizo presente al Diputado Garner, demócrata de Tejas, que el plan democrático de impuestos causaría al gobierno mayor pérdida que el plan Mellon.

Ha anunciado el Ministerio de Estado que los gobiernos americano y canadiense han llegado a un convenio que lleva por fin acabar con los robos en la región de la frontera.

De un Momento a Otro se Espera la Muerte de Wilson

WASHINGTON, Febrero 1.—Se le está aplicando morfina al ex-Presidente Wilson para prolongarle la vida. A las 5:30 de la tarde, corrió una de las enfermeras de la casa de Wilson a la droguería, para comprar más narcóticos. Los médicos le han estado administrando morfina casi toda la tarde, y esto ha hecho delirar al antiguo Presidente. Estuvo repitiendo a los que rodeaban su cama que tenía mucho calor y que las mantas estaban muy pesadas.

El ex-Presidente William Howard Taft, Primer Magistrado de la Suprema Corte, fue a la casa a las 5:45 y dejó su tarjeta. A esa hora, más o menos, estuvieron también allí el Ministro Weeks y A. Mitchell Palmer.

El ex-Presidente Wilson se halla al borde del sepulcro en su casa de la calle S. Su fuerza ha ido a menos cada día en estos últimos meses, habiendo sido atacado antier de un trastorno digestivo que cobró carácter grave esta mañana, e hizo que sus médicos le desahuciaran.

Se halla consciente de su fin, y apercibido para él, este hombre que por ocho años rigió a nuestra nación, e influyó de manera profunda en la historia mundial de estos tiempos. Anoche, a última hora, se le estaba sosteniendo con narcóticos.

NOTAS LOCALES

Los Aviones Tomaron Parte en la Caza al Negro

Acusado de tratar de molestar ayer a dos chiquillas en Long Beach, un negro joven fue arrestado ayer mismo, ya tarde, por la policía de Long Beach, y ya a ser conducido ante Beatrice Wood, niña del Puerto de Los Angeles, que fue brutalmente violentada el jueves. Llámase el preso Sam Haynes; tiene 19 años, y vive en la calle Doce Este, 1001, Long Beach.

La persecución de este individuo, en la que la policía y los ciudadanos de Long Beach tuvieron la ayuda de un aeroplano, terminó con la captura de Haynes, en "The Willows", un distrito de la población playera, que se halla cubierto de monte bajo. Ha sido identificado el reo de modo positivo, al decir de la policía, por Alice Black, niña de 10 años, que vive en Long Beach, calle Diecinueve Oeste, 216, y por otra muchachita de 6 años. Ambas afirman que él es el negro que las detuvo cuando se dirigían de la escuela a su casa, y trató de asirlas, pero las niñas echaron a correr.

DEPORTES

Basketball

Los banasteros de la Preparatoria de Jefferson se dirigieron al gimnasio de la Escuela Politécnica para luchar allí con el equipo de basketball de esta última, y salieron perdiendo por tanteo de 18 a 14. La contienda fue muy reñida, desde el principio hasta el fin, cómo se deja ver por los tantos marcados.

Carreras de Autos

Los Angeles es ahora el cuartel general del mundo, por lo que se refiere a carreras de autos. En el segundo mitin de la Asociación de Pilotos de Autódromo, que se celebró ayer, Tommy Milton, campeón nacional de autódromos en 1921, y dos veces ganador de la clásica internacional de 500 millas de Indianápolis, se hallaba presente en dicho mitin, y fue elegido director de la Asociación referida, que ha sido constituída bajo las leyes del Estado de California.

Baseball

Long Beach luchará mañana con el equipo de los Caballeros de Colón de Hollywood, en el Colegio de Loyola. Estos clubs se empataron para el segundo lugar, y el juego del domingo decidirá cuál de los dos ha de encontrarse con los de Oakland, campeones del Distrito de la Bahía, que el último domingo derrotaron a San Leonadia, campeón clase A de la liga de invierno de San Francisco.

NUMERO 168

Pláticas Diarias en Español por el Prof. R. Guerrero, del Departamento Español de "The Times"

Sustitúyanse en las siguientes frases los espacios en blanco por las preposiciones convenientes:

1. Apesadumbrarse . . . una mala noticia. 2. Apetecido . . . el vulgo. 3. Apiadarse . . . los desgraciados. 4. Aplicarse . . . estudio. 5. Apostatar . . . su religión. 6. Apoyarse . . . buenos argumentos y . . . citas numerosas para demostrar algo. 7. Apreciar una alhaja . . . su justo valor. 8. Aprender . . . cabeza ajena. 9. Apresurarse . . . responder . . . una pregunta. 10. Aprobarse . . . teología un estudiante. 11. Ser aprovechado . . . los estudios. 12. Arder un país . . . guerras civiles. 13. Agitir . . . un olvido. 14. Arrasarse los ojos . . lágrimas. 15. Arrebatarse de cólera . . . un contratiempo. 16. Arrecirse . . . frío. 17. Ser muy arreglado . . . su conducta. 18. Arremeter . . . el enemigo. 19. Asarse . . . calor. 20. Asegurar una tela . . . clavos . . . la pared. 21. Asentir . . . la opinión de un superior. 22. Asociarse . . . o . . . alguno. 23. Asomarse . . . la ventana. 24. Asparse . . . gritos . . . conseguir alguna cosa. 25. Atemorizarse . . . las amenazas. 26. Atentar . . . la vida ajena. 27. Atestiguar una cosa . . . oídas. 28. Atreverse . . . su mayores. 29. Aumentar la temperatura . . . diez grados. 30. Autorizar una cosa . . . su presencia. 31. Una persona avanzada . . . años. 32. Balancear . . . asegurar una cosa. 33. Ojos bañados . . . lágrimas. 34. Una vasija de cobre bañada . . . plata. 35. Barbearse . . . uno. 36. Bastecer . . . víveres upa plaza. 37. Beber . . . o . . . una fuente. 38. Blasfemar . . . o . . . Dios. 39. Blasonar . . . valiente. 40. Bordar . . . oro, de realce. 41. Bostezar . . . pereza. 42. Bueno . . . o . . . comer. 43. Burlar . . . una persona respetable. 44. No se debe uno burlar . . . los inferiores para que no lleguen a perder el respeto. 45. Caballero . . . o . . . un jumento. 46. Le cupo la suerte . . . salir premiado. 47. Le cupo . . . suerte salir desterrado. 48. Caer . . . cabeza . . . la ventana. 49. Cayó . . . un rayo . . . los enemigos. 50. Caerse . . . sueño. 51. Calificar . . . docta . . . una persona. 52. Callar la verdad a los padres . . . o . . . miedo. 53. Se cansó todo el día . . . buscar aquel papel. 54. Acabó . . . cansarse de buscarlo inútilmente. 55. Esta sala es capaz . . . o . . . veinte personas. 56. Cargó . . . la culpa de todos. 57. Ser caritativo . . . o . . . los pobres. 58. Cautelarse . . . un peligro. 59. Cebar a uno . . . falsas esperanzas. 60. Cebóse el matador . . . encarnizamiento . . . su víctima. 61. No quiso ceder . . . su derecho, pero tuvo que ceder . . . la fuerza.

WOOD WILL FILL CABINET PLACES

POSTS VACANT SINCE JULY, WHEN MEMBERS QUIT IN BODY

[BY CABLE AND ASSOCIATED PRESS]

MANILA, Feb. 1. — Gov.-Gen. Leonard Wood expects to make shortly his first attempt to fill any of the Cabinet positions which have been vacant since the Cabinet members resigned in a body last July, it is understood in political circles here. His first appointment is expected to be that of Felipe Agoncillo, a veteran of the Philippine revolution, to be Secretary of the Interior. Agoncillo, now a military attorney, was the Philippine representative at the Peace Conference in Paris, succeeding the Spanish-American War.

The Governor-General let it become known that he plans to send to the Philippine Senate tomorrow the nomination of Miguel Romualdez, another Manila attorney, to be Mayor of the city, in which office a vacancy has existed for some time. The understanding of political leaders is that the nomination will be confirmed.

EIGHT MISSING AFTER BRITISH SHIP SINKS

[BY A. P. NIGHT WIRE]

ST. JOHN (N. B.) Feb. 1.—Eight members of the crew of the British schooner Maid of Scotland are missing following the sinking of the craft in a collision with the Peruvian steamer Perena, near Partridge Island. The chief officer and three men of the Perena were lost, it was reported.

INJUNCTION GIVEN ON STOCK SALES

[BY A. P. NIGHT WIRE]

NEW YORK, Feb. 1.—Supreme Court Justice O'Malley today granted an injunction restraining the Central Copper Company of Arizona, Inc., from selling any of its capital stock. The injunction follows a temporary restraining order issued by Supreme Court Justice Guy last Tuesday on charges of Atty.-Gen. Sherman and the Better Business Bureau that the company, capitalized at $10,000,000, had sold $5,130,000 worth of stock, had $3,500,000 cash and was campaigning to sell more stock, although it had spent little in developing its property.

MANILA LEGISLATURE WILL MEET IN JULY

[BY CABLE AND ASSOCIATED PRESS]

MANILA, Feb. 1.—The bill to change the date of the annual meeting of the Legislature from October 16 to July 16 has passed both Houses and now goes to the Governor-General. The measure decreases by three months the time during which the Governor may make ad interim appointments after the close of the present legislative session.

TAYLOR'S VALET IS FREED IN ST. LOUIS

[BY A. P. NIGHT WIRE]

ST. LOUIS, Feb. 1.—Henry Peafey, valet to William Desmond Taylor when the moving picture director was killed in Los Angeles two years ago, was released by police today. Peavey was arrested merely on suspicion.

Winter.. in Arrowhead Woods

Tobogganing, snow-shoeing, skiing, ice skating, sleigh riding and snow ball battles await you at Lake Arrowhead in Arrowhead Woods. Here, within four hours of Los Angeles, over excellent motor roads every joy of a "back-east" Winter is available.

Own a Home in Arrowhead Woods—the keen delights of Winter Sports with a cheery fire place radiating warmth and good fellowship, form a combination, which linked with the semi-tropical beauty of Southern California, completes a perfect cycle of outdoor activity.

Water
Electricity
Sewers
Telephones

Home-places in Arrowhead Woods need not be expensive
INVESTIGATE AND ACT!

I am Interested
Name.....
Street.....
City.....
State.....

Lake Arrowhead
—IN—
Arrowhead Woods
206 Jr. Orpheum Bldg., 879-937
HOLLYWOOD OFFICE:
6790 Hollywood Blvd. Phone: 579-437

Mail the Arrowhead

The SUN-MAID Limited
THRU IN A NIGHT

TO FRESNO and SAN FRANCISCO

Thru the Heart of California "Sun-Maid" Raisin District

via the scenic "Ridge Route" and through the San Joaquin Valley. Leaves 5th and Los Angeles sts. daily at 7:00 p. m. Other through schedules leave L. A. daily at 12:45 a. m., 7:15 a. m. and 2:00 p. m. $12.85 one way and $20.50 round trip.

When Making Reservation Always Specify

Motor Transit Stages

Union Stage Depot — 5th and L. A. Sts.

Phone Metropolitan 3850

CONSERVATIVE COAL MINERS IN CONTROL

[BY A. P. NIGHT WIRE]

INDIANAPOLIS, Feb. 1.—Defeated in every attack upon the conservative administration of the United Mine Workers of America, insurgents tonight planned a grand finale for tomorrow in their attempt to have Alexander Howat of Kansas reinstated as a member of the union.

Their latest defeat came today when the convention voted down a resolution intended to depose Ellis Searles as editor of the Mine Workers Journal, and provide that only a practical coal miner should hold the job.

Administration candidates for delegates to the world mining congress at Prague, Czecho-Slovakia, in June were elected on the first ballots today. They are Walter Nesbit, secretary-treasurer of the Illinois district, and President Thomas Kennedy of District 7, Pennsylvania.

Today the convention concluded adopting the report of the scale committee's report, and the report of the constitutional committee. The scale committee recommendation for a renewal of the present wage scale for a term of four years was approved without change, over opposition of insurgents. There was no important change made in the constitution.

Delegates voted by a substantial majority against striking the ban against the Ku Klux Klan from the constitution.

WHITE STAR

N. Y. to Cherbourg, Southampton
Olympic Mar. 1, Mar. 15, Apr. 12
Homeric ..... Apr. 5, Apr. 26
Majestic ..... Apr. 5, Apr. 26
N. Y. to Cobh (Queenstown) & Liverpool
Celtic ..Mar. 1, Apr. 5, May 3
Cedric ..Mar. 15, Apr. 19, May 17
Baltic ..... Apr. 26, May 24
MEDITERRANEAN CRUISE
ADRIATIC .....
LAPLAND .....
PHILADELPHIA—LIVERPOOL
HAVERFORD .....

AMERICAN-WHITE STAR

N. Y. to Plymouth, Cherbourg, Southampton
Pittsb'gh Feb. 27, Apr. 1, May 2
*Canopic Mar. 11, Apr. 15, May 13
Minneh'ha ..... Apr. 26, May 24
*Via Cherbourg.

RED STAR LINE

N. Y., Plymouth, Cherbourg, Antwerp
Mongolia Feb. 23, Mar. 29, May 3
Belgen'land ..... Apr. 5, May 10
Lapland ..... Apr. 12, May 17
Zeeland ..... Apr. 17, May 24
*Cabin and third class only.
International Mercantile Marine Co.
117 Steamers—1,315,000 Tons
Company's Office, 310 South Spring (Security Bldg.) or Local Agents

MANY PHILIPPINE FANATICS SURREN

[BY CABLE AND ASSOCIATED

MANILA, Feb. 1.—More than fanatics have surrendered to stabulary, soldiers and a number others have been arrested, according to advices received here Lieut.-Col. Clarence H. Bl commander of the force ope the fanatics in Surigao Pro island of Mindanao. He also that he intended to remain Surigao until the fanatics been dispersed and sent

ter..
head Wood
aning, snow-shoeing,
skating, sleigh riding
ball battles await you
rrowhead in Arrow-
s. Here, within four
os Angeles, over ex-
or roads every joy of
" Winter is available.
lome in Arrowhead
e keen delights of
rts with a cheery fire
ing warmth and good
form a combination,
d with the semi-tropi-
f Southern California,
perfect cycle of out-
y.
s in Arrowhead Woods
not be expensive
GATE AND ACT!
Lake Arrowhead
—IN—
Arrowhead Woods
206 Jr. Orpheum Bldg., 879-937
HOLLYWOOD OFFICE:
750 Hollywood Blvd. Phone: 579-037
il the Arrowhead
The
SUN-MAID
Limited
THRU IN A NIGHT
SAN FRANCISC
art of California's
Raisin District
ge Route" and through the
. Leaves 5th and Los An-
7:00 p. m. Other through
. daily at 12:45 a. m., 7:15
$12.85 one way and $20.50
eservation Always Specify
r Transit
tages
5th and
L. A. Sts.
etropolitan 3850

WHITE STAR
N. Y. to Cherbourg, Southampton
Olympic ..... Mar. 1, Mar. 22, Apr. 12,
Homeric ..... —— Apr. 19,
Majestic ..... Apr. 5, Apr. 26,
N. Y. to Cobh (Queenstown) and
Liverpool
Celtic ..... Mar. 1, Apr. 5, May 3,
Cedric ..... Mar. 15, Apr. 19, May 17,
Baltic ..... Apr. 12, May 10,
MEDITERRANEAN CRUISE
ADRIATIC .....
LAPLAND .....
PHILADELPHIA—LIVERPOOL
HAVERFORD ..... Apr. 26,
AMERICAN-WHITE STAR
N. Y. to Plymouth, Cherbourg, Southampton
Pittsb'gh Feb. 27, Apr. 1, May 6,
*Canopic Mar. 11, Apr. 15, May 20,
Minneh'ha —— Apr. 24, May 29,
Via Cherbourg, Southampton
RED STAR LINE
N. Y. Plymouth, Cherbourg, Antwerp
Manitou Feb. 23, Mar. 22, May 1,
Kroonland —— Apr. 5, May 6,
Lapland —— ——, May 20,
Zeeland —— Apr. 17, May 20,
*Cabin and third class steamers.
International Mercantile Marine Co.
117 Steamers—1,215,000 Tons
Company's Office, 510 South Spring St.
(Security Bldg.) or Local Agents.

MANY PHILIPPINE FANATICS SURRENDER

[BY CABLE AND ASSOCIATED PRESS]

MANILA, Feb. 1.—More than [illegible] fanatics have surrendered to [illegible] constabulary, soldiers and a number [illegible] others have been arrested, according to advices received here [illegible] Lieut.-Col. Clarence H. [illegible] commander of the force operating [illegible] the fanatics in Surigao Province [illegible] island of Mindanao. He announced that he intended to remain [illegible] Surigao until the fanatics [illegible] been dispersed and sent home.

VALHALLA

Memorial Park and Mausoleum Park

Notice to Section Owners:

¶ Announcement is made of the inauguration on Monday, February 4th, of free automobile bus service from Los Angeles to Valhalla, for section owners only. This service is for the purpose of affording section owners the opportunity to observe the progress being made in the extensive development of the magnificent Valhalla project. Section owners are urged to visit Valhalla while this free bus service prevails.

¶ Arrangements have been made for buses to leave 401 South Flower street daily and Sunday at 2:00 P. M. until further notice.

¶ Section owners will be required to present their contracts or receipts to bus representative, for free transportation.

All Sections in Valhalla Have Been Sold!

VALHALLA---The Memorial and Mausoleum Parks Beautiful

NEWS OF SOUTHERN COUNTIES

DRIVER KILLED IN CAR SMASH

Pomona Man is Catapulted Against Pole

Truck Declared Traveling at High Speed

Victim Dies Shortly After Reaching Hospital

[EXCLUSIVE DISPATCH]

POMONA, Feb. 1.—Losing control of his truck while driving north on San Antonio avenue today, Philip Minsky, 26 years of age, 1240 East Franklin, smashed into the high curbing at the side of the road and plunged into a telephone pole, dying of internal injuries a few minutes later in Pomona Valley Hospital.

The accident occurred in front of Ambrosia ranch and near the home of Ed Robinson, who was the first person to reach Minsky following the accident. Charles Elder reported that just a few seconds before the accident the Minsky car had careened towards the Elder car, missing it by inches and the next instant he heard a crash. Elder said Minsky was going at a high rate of speed and this statement is born out by the badly wrecked machine.

The driver was extricated by Robinson, Elder and other passing motorists and rushed to the hospital where he died before reaching the operating table. No funeral arrangements have been made pending an inquest by the coroner. Minsky was a resident of this city for the past three years, having been engaged in the dairy business. He is survived by a father, five brothers and two sisters.

TRAINS CRUSH AUTO

Driver Escapes, But Vehicle Is Twisted Shapeless

[EXCLUSIVE DISPATCH]

REDLANDS, Feb. 1.—Caught between two lines of freight cars and "sitting tight" while they crushed the automobile in which he was sitting is a nervous experience, according to R. F. Damon of Bellvue Road, who had that happen to him today. By "sitting tight" he escaped injury, although his car was wrecked.

Damon was driving out First street. At the Southern Pacific tracks a freight train was "split," making an opening. As Damon started to drive through a switch engine bumped one line of cars and the gap began to close.

Seeing that he would be caught between the two lines of cars, Damon turned to the left and tried to drive his automobile between the line of moving cars and another train on an adjoining track. The space was too narrow, however, and his machine was caught.

FIREBUG AT WORK

Redlands Harassed by Blazes of Incendiary Origin

[EXCLUSIVE DISPATCH]

REDLANDS, Feb. 1.—A firebug at work in Redlands last night and today gave the fire department here a busy twenty-four hours.

The first call was during the night when an attempt was made to set fire to the Crown Jewell orange packing-house on San Bernardino avenue. A passer-by discovered the fire, built in the corner of the house and which would have set the whole structure ablaze in a short time. It was extinguished without damage.

A short time later a pile of paper on a vacant lot next to the Standard Oil Company tanks of gasoline, distillate and oil on Oriental avenue was discovered and put out before it had done any damage.

A barn on the Roy Cook ranch, near here, was burned today, with a loss of about twenty tons of baled hay.

LANKERSHIM EXPECTS TO GET HIGH SCHOOL

[LOCAL CORRESPONDENCE]

LANKERSHIM, Feb. 1.—That Lankershim is soon to have a high school is the news received today by the Chamber of Commerce in a communication from W. A. Sheldon, secretary of the Los Angeles Board of Education. Mr. Sheldon said: "The needs of Lankershim for high school facilities are being considered and in the proposed bond issue, to be voted on in the near future, provision is being made for a splendid new high school in Lankershim." The needs of the community for higher educational facilities have been presented before school officials, and the board was urged to acquire a site while the highly desired one is still available at a reasonable price.

SAN DIEGO MAIL TIME CUT EIGHTEEN HOURS

[EXCLUSIVE DISPATCH]

SAN DIEGO, Feb. 1.—Changes in mail schedules affecting San Diego will reduce by eighteen hours the time required for first-class mail to reach this city from Chicago, Postmaster Dort announced today. The new schedule will be effective on the 17th inst. Heretofore San Diego mail from eastern points arrived by way of Los Angeles. Under the new schedule all San Diego mail will be carried in a special mail car from New Mexico, and will be sorted prior to arrival here. The car would be switched on the San Diego run at Fullerton.

APARTMENT PLANNED

[LOCAL CORRESPONDENCE]

LANKERSHIM, Feb. 1.—Property at Central avenue and Lexington Place was acquired today by James Maysie, who has accepted plans for what is to be Lankershim's first apartment house. Construction is to be started as soon as the contract can be awarded.

Oh Man - *By BRIGGS*

MOTHER IN LAST MOVE IN POVERTY

Offers Her Three Young Children for Adoption to Good Family

[EXCLUSIVE DISPATCH]

SANTA ANA, Feb. 1.—Unable longer to support her three children, Mrs. Geneva E. Williams today offered them for adoption to "a good Protestant family."

Mrs. Williams came here recently from Ohio. She has been in close circumstances for some time and has been receiving aid from local organizations. A few days ago the oldest of the three children, Daniel Dana Williams, 7 years of age was stricken with typhoid fever and removed to a hospital. The other two children, Emma Elizabeth, 6, and Joseph, 3, are still with their mother.

She declared yesterday that she feels she cannot care for them properly nor give them the advantages to which they are entitled. For these reasons, she said, she is willing to part with them.

PLAN ORANGE SHOW

Valencia Exhibit Expected to Be "Biggest and Best"

[EXCLUSIVE DISPATCH]

ANAHEIM, Feb. 1.—Tentative plans for the largest and best annual California Valencia orange show in the history of the event in Anaheim were discussed at the first meeting of the executive committee of the show association at the Elks' clubhouse here. According to an announcement by Herman Stern, chairman of the executive committee, the plans for the big spring orange show are yet in the embryo stage. The executive committee was definitely selected last week, with Herman Stern as president, Sid Prince as vice-president and Charles Harbeson as secretary.

INGLEWOOD SCHOOL GRADUATES CLASS

[LOCAL CORRESPONDENCE]

INGLEWOOD, Feb. 1.—Eighty-nine graduates of the Inglewood grammar school were given certificates this evening that will admit them to the high school. Principal G. W. Crozier addressed the pupils, after which diplomas were presented by H. F. Pelphrey, president of the Board of School Trustees. Miss Nancy Parent gave the class greetings. Other speakers were Frances Bartee, Theodore Douillard, Pauline Bacchus and Ray Eckhart.

BOY DEMANDS JURY TRIAL AT PASADENA

By a "Times" Staff Correspondent

PASADENA, Feb. 1. — Allerton Johnstone, said to be the son of a wealthy family living at 703 South Pasadena avenue, today demanded a trial by jury when he appeared in police court to answer a charge of intoxication and reckless driving. Johnstone was arrested Wednesday evening traveling at a high rate of speed, arresting officers declare. The lad was released on $250 bail and his trial was set for the 27th inst. He will be represented by George Carter, well-known attorney.

CHILD RESCUED

[EXCLUSIVE DISPATCH]

VENICE, Feb. 1.—Fred Obri, 4 years of age, was rescued from a watery death late yesterday by Mrs. Roy Harris, 391 Grand Canal. The little lad was playing on the bank of the canal when he lost his footing and slipped in. His cries were heard by Mrs. Harris, who dived into the water and succeeded in bringing the boy ashore. Although the child was unconscious when rescued, artificial respiration revived him.

Judge Denies Citizenship to Ten in Fresno

[EXCLUSIVE DISPATCH]

FRESNO, Feb. 1.—After evidence showing evasion of military service during the war, through claims of exemption as aliens, Superior Judge C. E. Beaumont dismissed ten applications for citizenship in spite of alibis expressed by several of the asserted draft evaders.

Photostatic copies of their draft records, on file in the War Department in Washington were accepted by Judge Beaumont as prima facie evidence.

The ten were: Mihran Miraneon, a native of Egypt; Stavros Kanoupakis, a Turk; Frank Enrico, an Italian; Arsen Keosian a native of Turkey; Neo Aloes Steckli, a Swiss; Begdasar Potigian, a native of Turkey; Philippe Francinou, a Frenchman; Magnus Michael Bjerregaard of Denmark; Arbages Hagopian, a native of Turkey and Harry Klein of Austria.

VISITS IN PASADENA

Walk-Over Shoe Head Among Many at Crown City

By a "Times" Staff Correspondent

PASADENA, Feb. 1.—Winter visitors to Pasadena are now arriving in great numbers. Today Harold C. Keith, president of the Walk-Over Shoe Company, one of the large shoe manufacturing concerns of the United States, arrived in this city with his family and is now staying at the Maryland Hotel.

Mr. and Mrs. Keith, together with their three children, are planning many trips about Southern California during their stay in Pasadena.

Another nationally prominent man to arrive today is E. W. Rollins, president of E. H. Rollins & Son., Inc., a large investment company. He will spend the remainder of the winter at the Hotel Maryland.

BOULEVARD PAVING INDICATED BY MOVE

[LOCAL CORRESPONDENCE]

BURBANK, Feb. 1.—The first movement looking toward the realization of the long-expected construction of Riverside drive was started yesterday when the county began the work of making a fill across the wash near Laurel avenue in the vicinity of Burbank. This is preliminary to the construction of a permanent bridge across the river. This activity in the Burbank-Los Angeles City part of the projected highway leads to the conclusion that officials are agreed that the paving of the boulevard will soon follow.

CAR COLLISION HURTS WOMAN INTERNALLY

By a "Times" Staff Correspondent

RAWTELLE, Feb. 1.—Mrs. E. L. Carstenson, 821 Eleventh street, Santa Monica, suffered possible internal injuries this morning when the automobile in which she was riding collided with a car said to have been driven by M. S. Newman, 2778 One Hundred and Eleventh street. The accident occurred at the intersection of One Hundred and Sixth street and Santa Monica Boulevard.

Entertain, Silver Peak Guest ranch, Walnut, Cal. Pomona Sub. 5.—[Advertisement.

WRIGLEY GOES ON TRIP

By a "Times" Staff Correspondent

PASADENA, Feb. 1. — William Wrigley, Jr., internationally known baseball magnate and manufacturer of chewing gum, left his Pasadena home today for Chicago to attend to business. He will be gone for a period of three weeks, he announced today.

SKY GIANT COMING TO SAN DIEGO

Contract Let for High Tower at Fort to Moor Shenandoah on Visit

[EXCLUSIVE DISPATCH]

SAN DIEGO, Feb. 1.—Contract for the construction of a 160-foot mooring tower at North Island for the dirigible Shenandoah has been awarded the San Diego firm of Dewaard & Cobham, according to telegraphic advices received this morning at headquarters of the Eleventh Naval District here. The bid was $10,997.

Fabricated steel for the tower will be shipped from Hampton Roads on the 27th inst. on the transport Chaumont. The vessel will arrive here about March 15, and as orders have been received to rush the work, it is expected the huge mast will be ready for the Shenandoah by the end of April.

There has been no definite word here as to when the airship will be sent to the North Island station. The fact that orders have been issued for erection of the tower has accentuated interest in the Navy's proposed Polar expedition to be made by the Shenandoah and by seaplanes.

Orders also were received here today to rush a shipment of De Haviland airplanes to Alaska, and mechanics were put at work at once to get the planes in readiness. The first machine will be sent to Seattle, from which point it will be taken to Fairbanks, Alaska. This machine is to be used by Lieut. B. H. Wyatt, former North Island aviator, for preliminary meteorological observation flights on the Alaskan coast. The plane is being especially equipped for below-zero temperatures.

HUNTINGTON PARK TO HAVE COOLIDGE CLUB

[LOCAL CORRESPONDENCE]

HUNTINGTON PARK, Feb. 1.—A Coolidge-for-President Club will be organized here Tuesday evening, the meeting to be at American League Hall. It is announced that the County Central Committee, in charge of the Coolidge organization of clubs, will send speakers to this meeting. A number of the workers here have been circulating cards for signatures and more than 100 persons have already signified their intention of becoming members. A permanent organization will be formed and officers will be selected.

DISTRICT ENGINEER TO SPEAK ON LEVY

[EXCLUSIVE DISPATCH]

BRAWLEY, Feb. 1.—The Imperial Valley Bankers' Association will hold a meeting here tomorrow at which the affairs of the Imperial Irrigation District will be discussed by General Manager Ray S. Carberry of the district. The manager will dwell especially on the effect on the district operations of the recent decision of Superior Judge Freeman of Riverside holding a part of the district tax levy invalid. The subject of community property as affected by the last legislative amendments will be discussed by W. W. McEuen.

Silver Peak Guest Ranch Bungalow Hotel. Ph. Pomona Sub. 5.—[Advertisement.

NEW STORE FOR BURBANK

[LOCAL CORRESPONDENCE]

BURBANK, Feb. 1.—Announcement is made of the sale by M. Spazier and John Morris to William Scheineman of the business property at the corner of Verdugo avenue and San Fernando Road. The tract, 50 by 160 feet, is to be utilized at once by the erection of a modern business structure, to be occupied by the Sam Seelig interests with Burbank store No. 2.

Fresno Seeks Mystery Fund Supposed Due

[EXCLUSIVE DISPATCH]

FRESNO, Feb. 1.—A futile search has been going on here for ten days to trace $6000 asserted to have been due the city treasury. Commissioner Glenn M. Devore disclosed statements in regard to the fund made in a letter written by former Commissioner of Finance Charles Dillon, whose appeal after conviction for falsifying public records is now pending and who has been charged with shortages aggregating $23,000.

In the letter, it became known today, Dillon declared that $6000 was due the city on January 1 and he suggested that his successor in the office, Commissioner Thomas E. Risley, "find it." The information was turned over to Risley, who has searched the records in vain for more than a week to determine the source of the mysterious fund.

Risley announced that Dist.-Atty. George R. Lovejoy has been told of the situation but that no legal means had been hit upon to compel Dillon to make a more complete statement.

TELEPHONE COMPANY IMPROVEMENTS MADE

[EXCLUSIVE DISPATCH]

EL CENTRO, Feb. 1.—The Pacific Telephone and Telegraph Company is installing new cables, aerial lines and equipment in Imperial Valley, at a cost of $65,000, according to C. B. Whitney, in a statement made at a meeting of the Chamber of Commerce. Whitney, general manager of the company in the valley, said that the business of the company had greatly increased in the last year.

CITY PROSECUTOR NAMED

[LOCAL CORRESPONDENCE]

GLENDALE, Feb. 1.—A new position was created at the recent meeting of the Council, and will be known as a city prosecutor. Asst. City-Atty. Leslie R. Tarr will take the office. The City Clerk's salary was raised from $50 to $100; that of the bailiff was raised from $130 to $150; other salary increases were the City Attorney, from $350 to $400; City Attorney's secretary, from $115 to $130, and that of the Assistant City Treasurer, from $125 to $150 a month.

SUSPECT TAKEN ON DRUG SALE CHARGE

[EXCLUSIVE DISPATCH]

EL CENTRO, Feb. 1.—George McDaniels, said to have served a term in the Federal prison at McNeil's Island for violation of the narcotic laws, was arrested here as he stepped from a Brawley stage. Sheriff Gillett, who arrested McDaniels, asserted the prisoner had 483 grains of morphine in his possession. The authorities suspected McDaniels of selling the drug. A Federal charge is to be placed against him.

SIERRA MADRE EXERCISES

[LOCAL CORRESPONDENCE]

SIERRA MADRE, Feb. 1.—Twenty-one students of the Sierra Madre elementary school received their diplomas at graduating exercises held in the Woman's clubhouse this evening. The ceremonies were simple in every detail. Rev. W. H. Rawlings, pastor of the Bethany Temple, pronounced the invocation and J. W. Harbeson, director of child welfare in Pasadena, made the address of the evening.

EYE TROUBLE FOUND

[EXCLUSIVE DISPATCH]

CALEXICO, Feb. 1.—Twelve cases of trachoma were found among Calexico school children, according to Dr. A. Ray Irvine, representing the State Medical Board, who examined the youngsters. Three of these cases of eye trouble will require operations in the opinion of the physician.

COURT HOLDS UP OIL STOCK SALE

Injunction Halts Auction at Riverside

"Delinquent" Shareholder Brings Action

Declares Certificates Read "Nonassessable"

[EXCLUSIVE DISPATCH]

RIVERSIDE, Feb. 1. — Fifteen minutes before the scheduled auction sale of stock adjudged delinquent as a result of nonpayment of an assessment of 10 cents per share levied recently by the board of directors of the West Continental Oil Company, a local concern, Sheriff's officers served a temporary restraining order on the company and its directors.

The restraining order was signed by Superior Judge Ellis on the complaint of Keith M. Walker, local optician, and affected only the sale of 500 shares of stock held by him. The sale of other delinquent stock, however, was postponed pending the outcome of a hearing on an application to make the injunction permanent which has been set for the 11th inst.

Walker, in his complaint, charges that the stock was sold on the claim that it was nonassessable and that the stock certificates carried the words "Fully paid and nonassessable." Therefore, he contends that the assessment levied by the directors in November, 1923, cannot be enforced.

The complaint was filed in Superior Court shortly after 1 o'clock this afternoon by Attorney Richard J. Welch, Jr. At the sale was to have been held at 2 o'clock the matter was rushed through as quickly as possible.

The defendants as named in the complaint are — West Continental Oil Company, F. W. Twogood, W. C. Moore, J. Harvey Ellis, E. L. Williamson, R. W. Russell and Henry Fransen.

RAIL RATES CHANGE HIT AT HEARING

San Joaquin Industrial Leaders Fight Against Old "Back Haul"

[EXCLUSIVE DISPATCH]

FRESNO, Feb. 1.—The case of the San Joaquin Valley in opposition to the application of the railroads for preferential freight rates to terminal points on the Pacific Coast on westbound transcontinental shipments was presented today at a hearing held by M. A. Pattison, examiner for the Interstate Commerce Commission, in the City Hall.

Witnesses representing the industrial life of the valley testified that the granting of rate privileges to port terminals would result immediately in checking the development of manufacturing all over the San Joaquin and would eventually stifle existing industries, while the valley is on the eve of its greatest industrial growth unless the "undue advantage in rates" is extended and brings back the old "back haul."

It was asserted that the preferential rates would place an unfair weapon in the hands of competitors of valley manufacturers and jobbers and shorten the distributing territory of Central California industry and lengthen that of the Los Angeles and San Francisco competitors. Through cross-examination, counsel for the roads sought to establish as benefits to be derived from a restoration of the old rates, greater eastern competition in the local sales market and an increase in the number of cars available through back haul from the East.

Worker Killed, Another Hurt in Oil Fields

[EXCLUSIVE DISPATCH]

HUNTINGTON BEACH, Feb. 1. C. W. Ward, 45 years of age, was killed, and W. A. Porter, 37, severely injured at a well on the Jamison Oil Company lease at noon today. Porter will recover. The sand line parted at the entrance to the well and whirled around striking Ward in the groin and severing an artery. He died on his way to the emergency hospital here.

Porter was given emergency treatment and then taken to Anaheim Hospital. He was injured in the hips and left leg. Ward lived at 126 Sixth street with his wife and three children. Porter's home was in Santa Ana, at 107 Berkeley avenue.

LANKERSHIM REJOICES

[LOCAL CORRESPONDENCE]

LANKERSHIM, Feb. 1.—Today Lankershim rejoices in being the site of a branch of the Los Angeles Free Public Library. The new institution opened its doors to the public today, taking the place of the county branch that was maintained here before annexation. More books are now available for circulation in the community and the exchanges are of greater frequency.

BOYS' WORKER RESIGNS

[EXCLUSIVE DISPATCH]

ONTARIO, Feb. 1.—Announcement today of the resignation of Charles W. Alford as executive secretary of the Chaffey Community Boys' Organization, covering both Y.M.C.A. and Boy Scout activities, a position he has held for a number of years, came as a distinct surprise. Mr. Alford gave as his reason for resigning, his desire to devote his energies to Y.M.C.A. exclusively.

ADVANCE IN RAISIN PRICE ANNOUNCED

Sun-Maid Association Manager Also Tells of Gain in Shipments

[EXCLUSIVE DISPATCH]

FRESNO, Feb. 1.—Announcement of an increase of a quarter of a cent a pound all over the country in the selling price of Baker-Thompson seedless raisins, effective today, was made by Ralph P. Merritt, president and managing director of the Sun-Maid Raisin Growers, at a conference here this afternoon of San Joaquin Valley service clubs, commercial bodies and chambers of commerce.

The conference, which was addressed by Merritt, Julius Barnes, president of the Chamber of Commerce of the United States, and Harry Carr of Porterville, president of the State Bankers' Association, resulted in a strong resolution of faith in the stability and future of the San Joaquin and appointment of a valley-wide committee headed by Gerald Thomas, president of the Fresno Rotary Club, to carry on the movement launched today to unite the valley in restoring confidence in business and financial institutions and to dispel depression.

Merritt also announced that the January shipments of raisins from the valley were twice as large as in any previous January in the history of the association and that he will leave Sunday for the East to confer with representatives of the association from England, the Middle West and the East and to get the regulatory departments of the government in Washington to co-operate in plans to lead the San Joaquin Valley out of her difficulties. He also declared he might talk with President Coolidge.

The afternoon conference, attended by several hundred delegates from Fresno, Kern, Kings, Tulare, Madera, Merced and Stanislaus counties, was followed this evening by a banquet in the Hotel California in honor of Barnes, given by the Fresno County Chamber of Commerce. The chief speakers were Barnes and Merritt.

RABID CAT BITES CHILD

[LOCAL CORRESPONDENCE]

SAN FERNANDO, Feb. 1.—Pasteur treatment is being administered to Robert, the 3-year-old son of V. S. Walter, who was bitten by a stray cat that is thought to have been afflicted with rabies. The cat wandered into the yard and bit the child, who was playing with it. The cat was killed, and its head was sent to Los Angeles for examination. The report is received that the laboratory test exhibited rabies.

CITY COUNCILMAN IN GLENDALE QUITS POST

[LOCAL CORRESPONDENCE]

GLENDALE, Feb. 1.—W. A. Horn has resigned as a member of the City Council. In presenting his resignation he said that th epolicies of the city administration did not meet with his approval. Mr. Horn was elected a member of the Council last year to serve a three-year term.

BASS IS BOUND OVER

By a "Times" Staff Correspondent

PASADENA, Feb. 1.—Earl Bass, arrested by E. R. Smith, school attendance officer, for asserted indecent actions in the presence of schoolgirls, was arraigned before Justice Morton this afternoon and was bound over to the Superior Court for trial.

LISTS WITHHELD IN POMONA CA[SE]

More Evidence S[ought] Liquor Scand[al]

Full Investigation [Will] Made at On[ce]

Trial of One Man [Set] Tuesday

[EXCLUSIVE DISPATCH]

POMONA, Feb. 1.—T[he] who" of Pomona's scandal is still a deep secret today.

Following statements by Mrs. W. J. Rogers, [pres]ident of the local welfare [league], Dep. Dist.-Atty. Joos of L[os] Angeles that more than [a] men, some of them prom[inent] business and social [circles] believed to be implicated [in] of liquor and "immoral[ities]" an atmosphere of suspi[cion] the entire situation.

TO ACT AT ONCE

Reports from auth[oritative] sources are to the effect [that] sweeping investigation into [the] national charges will be [made] mediately and an attempt [to] bring the supposedly guilty [men] to trial.

When approached upon [the] ject today Mrs. Rogers [said] situation is indeed a [serious] and must be thoroughly [investi]gated. I have a list of [girls] and boys said to be [involved] the case but of course [cannot] any charges until the [parents] of the girls have been [interviewed]."

YOUTH OUT ON [BAIL]

Knowledge of such a [case] pects became public [today] following the waiving of [preliminary hearing in Justice] bald's court, Department [No. 1], the cases of Harold [Hoffman], years of age, and Thom[as] water, 18, charged with [contributing to the delinquency of] Brunton, 18, and her [sister], 16, 311 South Park [avenue].

Trial for young [Hoffman] be Tuesday morning [at] o'clock in the same court. [He has] been released on $1500 [bail]. Fitzwater has been [placed on] probation. The two girls [are in] the custody of the Juvenile [Court].

THREE FIRES IN [ONE]

By a "Times" Staff [Correspondent]

PASADENA, Feb. 1.—[For the] third time during the [past] weeks the Pasadena fire [department] was called today to [extinguish a blaze at the Consolidated] ling-house, 637 South [Fair] avenue. This time it was [found] that a quantity of oily [rags] in a bureau drawer had [been set]. Last week a pile of [papers] were found blazing in one of [the] rooms. Mrs. A. R. [Cowan], proprietor, expressed the belief [that] the fires were incendiary. [The] department is investigating.

PLANS INDUSTRY [TOUR]

[LOCAL CORRESPONDENCE]

LANKERSHIM, Feb. 1.—[W.] Seeley has been selected to [head] the industrial committee of the Chamber of Commerce and [will] at once inaugurate a campaign to encourage manufacturing [institu]tions to locate their factories [or] enterprises here. Heretofore [the] concerted effort has been to develop the industrial side of the community, but the enlarged [pro]gram for the new year is more ambitious.

More than $5,000,000 [worth] of this country under 16 years [of] age are not receiving [proper] religious and moral [training] from any church.

"TIMES" CORRESPONDENTS AND AGENTS

For the convenience of Times patrons in the principal towns of the Southwest other than Los Angeles the following Times news and business representatives in these communities together with their addresses and telephone numbers, to whom business agents will receive subscriptions and advertising,

City	Name	Address	Phone
Alhambra	Correspondent: C. I. Ward Agent: R. J. Carter	38 S. Third St. 421 W. Main St.	171 [illegible]
Anaheim	Correspondent: Mrs. Ed Hobbs Agent: J. F. Robertson	1041 Berkeley 120 S. Lemon St.	726 [illegible]
Bakersfield	Correspondent: Rose C. Miller Agent: John C. Martin	The Californian 1914 Eye St.	[illegible]
Burbank	Correspondent: C. G. Irvine Agent: E. H. Harding	1139 N. El Centro, Hollywood 1541 N. Glendale, Burbank	[illegible]
Compton	Correspondent: W. E. Mellinger Agent: D. H. Lovelace	Chamber of Commerce 1914 Whitnall Ave., L. A.	[illegible]
El Centro	Correspondent: Dee C. Hiller Agent: A. C. Pearce	602 Lee Dr., Box 455 675 Main St.	[illegible]
El Monte	Correspondent: Frank M. Colville Agent: Mrs. O. C. Brown	Chamber of Commerce 6 Elect St.	19 [illegible]
Fullerton	Correspondent: Ethyr Jones Agent: A. R. Linton	The Tribune 109 N. Pomona St.	[illegible]
Glendale	Correspondent: Laura W. Bruce Agent: F. M. Pratt	217 W. Lomita Ave. 140 S. Maryland	[illegible]
Huntington Pk.	Correspondent: Edward Beals Agent: C. A. Sutton	The Press 134 S. Pacific Blvd.	[illegible]
Inglewood	Correspondent: Alta Sanders Agent: R. E. Lawrence	331 E. Hyde Park Blvd. 111 E. Grevillea Ave.	[illegible]
Lankershim Park, Lankershim Long Beach	Sub-Agent: C. W. Faulkner Correspondent: C. R. Irvine Agent: Arthur Pendleton Boy B. Dunning	2220 Gaviota 1139 N. El Centro, Holly'd 2143 Pasadena Ave. 945 American Ave.	[illegible]
Manvota	Correspondent: C. F. Davis Agent: Mrs. Dan Walters	221 Wild Rose 691 S. Myrtle	[illegible]
Ocean Park	Correspondent: (See Santa Monica) Agent: M. E. McIntyre	2021 Ocean Front	[illegible]
Ontario	Correspondent: L. J. Franklin Agent: O. E. Dewberry	111 Commercial 111 East A. St.	[illegible]
Orange	Correspondent: R. S. Arguello Agent: H. F. Caldwell	The News 241 N. Glassell	[illegible]
Oxnard	Correspondent: Jack Miller Agent: L. H. Bozell	The Courier 110 S. B. St.	[illegible]
Palms and Culver City Pasadena	Agent: Mrs. Fred Hoxsy Correspondent: Meg Colwell Agent: L. E. Anderson	7323 Rosa Sierra Madre 24 E. Palo Alto	[illegible]
Phoenix, Ariz.	Correspondent: J. H. McClintock Agent: G. P. Ettinghausen	201 Fleming Block 1st Ave. & Washington	[illegible]
Pomona	Correspondent: H. O. Schoolcraft Agent: H. O. Schoolcraft	238 E. Pleasant 238 E. Third	[illegible]
Redlands	Correspondent: Carll E. Arther Agent: E. P. Andrews	324 Buena Vista 20 W. Citrus Ave.	[illegible]
Redondo	Correspondent: Clyde Allen Agent: John C. Brown	42616 N. Broadway 213 S. Pacific	[illegible]
Riverside	Correspondent: J. R. Gabbert Agent: R. P. Waters	The Enterprise 207 W. 6th St.	[illegible]
San Bernardino	Correspondent: Earle C. Bale Agent: E. K. Wattson	The Sun 416 Third St.	[illegible]
San Diego	Correspondent: T. G. Armstrong Agent: S. I. Tully	San Diego Cal. Club 1240 First St.	[illegible]
San Fernando	Correspondent: C. B. Irvine Agent: Mrs. M. A. Lopez	1139 N. El Centro, Holly'd 604 Hagar St.	[illegible]
San Pedro	Correspondent: Welch Drake and Wayne H. Cave Agent: R. H. Dietrich	112 W. 7th St. 112 W. 7th St.	[illegible]
Santa Ana	Correspondent: Wilfred G. Brown Agent: F. C. Wadsworth	The Register 307 N. Broadway	[illegible]
Santa Barbara	Correspondent: Marshall Selover Agent: Ira R. Feker	The Press 324 State St.	[illegible]
Santa Monica	Correspondent: La Verne Cummings Sub-Agent: Craig & Shoemaker	2nd Floor, Boyle Apts. 1251 Third St.	[illegible]
Sawtelle	Correspondent: (See Venice) Agent: Lloyd C. Halsey	31814 Sta. Monica 2240	[illegible]
Sierra Madre	Correspondent: Mat Colwell Agent: Frank Spencer	483 W. Central Ave. 116 Baldwin Ave.	[illegible]
So. Pasadena	Correspondent: Barnett C. Kissling Agent: Dr. C. M. Walker	2021 Hope St. 1251 Lyndon	[illegible]
Upland	Correspondent: (See Ontario) Agent: E. P. Fuller	Gen'l Bank Bldg.	[illegible]
Van Nuys	Correspondent: C. B. Irvine Agent: R. H. Dunn	1139 N. El Centro, Holly'd 373 Sherman Way	[illegible]
Venice	Correspondent: (See Santa Monica) Agent: (See Ocean Park)		
Ventura	Correspondent: Lee A. Smith Agent: C. E. Vickers	Free Press Arcade Bldg.	[illegible]
Whittier	Correspondent: Harry Stevenson Agent: F. W. Jessamine	135 S. Palmer Ave. 233 S. Cleveland	[illegible]

LISTS WITHHELD IN POMONA CASE

More Evidence Sought in Liquor Scandal

Full Investigation Will Be Made at Once

Trial of One Man is Set for Tuesday

[EXCLUSIVE DISPATCH]

POMONA, Feb. 1.—The "who" of Pomona's scandal [illegible] still a deep secret today.

Following statements yesterday by Mrs. W. J. Rogers, superintendent of the local welfare league, Dep. Dist.-Atty. Joos of Los Angeles that more than fifty men, some of them prominent in business and social activities, are believed to be implicated in a ring of liquor and "immorality" parties, an atmosphere of mystery shrouded the entire situation.

TO ACT AT ONCE

Reports from authoritative sources are to the effect that a sweeping investigation into the [illegible] charges will be made immediately and an attempt made to bring the supposedly guilty parties to trial.

When approached upon the subject today Mrs. Rogers said: "The situation is indeed a serious one and must be thoroughly investigated. I have a list of local men and boys said to be implicated in the case but of course cannot make any charges until the confessions of the girls have been corroborated."

YOUTH OUT ON BAIL

Knowledge of such a list of suspects became public yesterday following the waiving of a preliminary hearing in Judge Archibald's court, Department Eight, in the cases of Harold Hollifield, 17 years of age, and Thomas Fitzwater, 16, charged with contributing to the delinquency of Ruth Brunton, 18, and her sister, Alice, 16, 311 South Park avenue. Pomona. Trial for young Hollifield will be Tuesday morning at 10 o'clock in the same court. He has been released on $1500 bail. Fitzwater has been released on probation. The two girls are in the custody of the Juvenile Court.

THREE FIRES IN POMONA

By a "Times" Staff Correspondent

PASADENA, Feb. 1. — For the third time during the past two weeks the Pasadena fire department was called today to extinguish a blaze at the Gonsalves rooming-house, 617 South Fair Oaks avenue. This time it was found that a quantity of oily rags placed in a bureau drawer had ignited. Last week a pile of newspapers were found blazing in one of the rooms. Mrs. A. R. Gonsalves, proprietor, expressed the belief that the fires were incendiary. The fire department is investigating.

PLANS INDUSTRY DRIVE

[LOCAL CORRESPONDENCE]

LANKERSHIM, Feb. 1.—Howard Seeley has been selected to head the industrial committee of the Chamber of Commerce and will at once inaugurate a campaign to encourage manufacturing organizations to locate their factories or enterprises here. Heretofore no concerted effort has been made to develop the industrial side of the community, but the enlarged program for the new year is very ambitious.

More than 25,000,000 residents of this country under 26 years of age are not receiving systematic religious and moral instruction from any church.

PONDENTS AND AGENTS

[illegible] patrons in the principal cities [illegible] Los Angeles the following [illegible] representatives in these communities, [illegible] telephone numbers, is printed. [illegible] scriptions and advertising.

Looking Through The Lens At Bits Of Life

100 Per Cent—San Diego boasts of fifteen 100 per cent babies. Here they are. (P. & A. Photo.)

Only Woman City Manager in Country Calls on President Coolidge—Mrs. R. E. Barrett, the "boss" of Warrington, Or., visits Chief Executive. (P. & A. photo.)

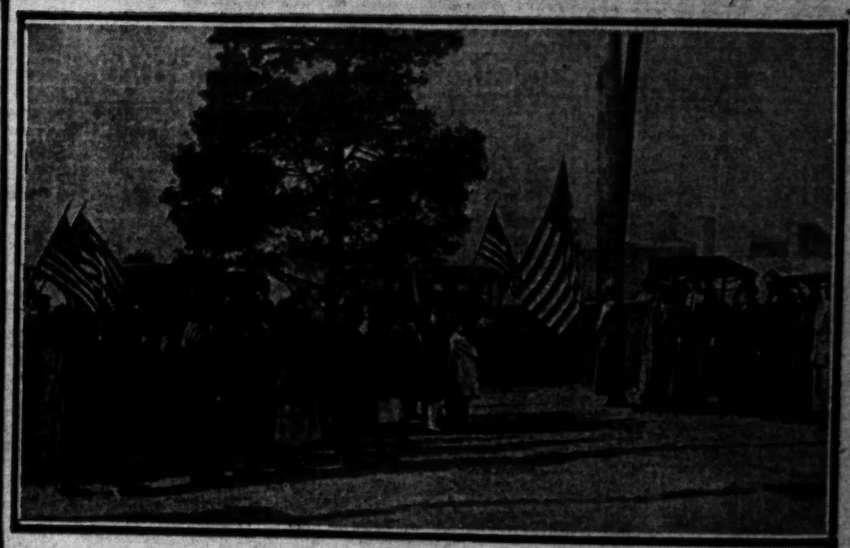

Commemorate Victory—Daughters of 1812 yesterday placed a new flag on top of Broadway tunnel, once Fort Moore, where famous general once won victory over Mexican armies.

Removing a Splinter from Baby Lion's Paw is No Easy Job—Ask attendants of San Diego Zoo, where this photo was taken. (P. & A. Photo.)

Wins First Olympic Ice Race—Charles Jewtraw, member of American team, won first place in 500-meter speed skating race. (P. & A. photo.)

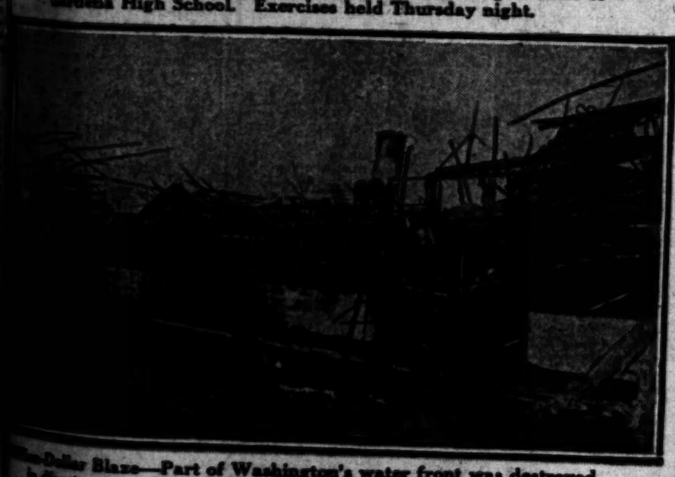

High School Graduating Class—Six of the seven graduates of Gardena High School. Exercises held Thursday night.

Scene at Mine Disaster in Shanktown, Pa., where more than twenty-five men were killed by gas explosion. (P. & A. Photo.)

Million-Dollar Blaze—Part of Washington's water front was destroyed in disastrous conflagration January 26. Steamer Midland, moored [illegible] wharf, was destroyed. (P. & A. Photo.)

A Yaqui Serving Under Obregon in attempt to quell Mexican rebellion. (P. & A. Photo.)

Suicide—Margaret Harding, daughter of W. P. G. Harding, former head of Federal Reserve Board, who took her life recently. (P. & A. photo.)

Stripped—Remains of old United States warship Michigan after being dismantled in compliance with terms of disarmament agreement. (P. & A. Photo.)

Former President—Assistant Secretary of Navy Theodore Roosevelt and his brother, Archie, as they appeared in Washington when Archie testified before Senate committee in Teapot Dome investigation. (P. & A. Photo.)

Pacific Fleet Camera Party—Under direction of J. H. House, chief photographer, twenty men were assigned to photograph all battle practice and maneuvers. Said to be largest unit of expert photographers in navy. (Photo by Battle Fleet Camera Party, U.S.S. Procyon.)

Sallie at the Markets

Household Needs and Sallie's Helpful Hints for Saturday Shoppers

[Advertisement]

Sallie's February Menu Suggestive of Spring

BREAKFAST
Chilled Grapefruit
Corn Flakes with Cream
Virginia Ham
Eggs
TOAST MADE OF HONEY BREAD
Hot Chocolate

LUNCHEON
Home-Made Boston Baked Beans and Brown Bread
Cottage Cheese Chili Sauce
Molasses Cake
Tea

DINNER
Cream of Spinach Soup
LEG OF LAMB WITH MINT SAUCE—YOUNG'S
New Carrots Browned Potatoes String Beans
Salted Almonds Stuffed Dates
ENDIVE SALAD WITH FRENCH DRESSING MADE WITH CASTRUCCIO BROS.' OLIVE OIL
Lady Baltimore Cake
CARAMEL ICE CREAM—HUGHES'S
Coffee

THE BEDTIME MEAD
MORLEY'S GREASELESS DOUGHNUTS
A Glass of Milk

Does a Specialty Shop convey anything to your mind? It should, for its name implies that whatever is sold within the portals of that store has had undivided and particular attention paid to it, so that of its food it is bound to be "awful, awful good!" In the case of Mora's Specialties No. 4, the afore-mentioned is particularly true. Before your very eyes, in immaculately clean white enameled pots and pans they cook the most delicious ravioli, tagliarini and spaghetti you ever tasted and hope to eat. On it they put tomato or mushroom sauce, and finest grated cheese—just as you wish. Rolls, too, are served and coffee such as you seldom drink—with the result that people come from far and near to get these things.

Elsewhere others have tried to imitate Mora's Specialty Shops, but none have been able to equal them in any way. Their food is different—made of the very best of materials and kept up to the standard first set by Mrs. Mora, who has the distinction of originating the idea.

It's just possible you have never been in either of these unique Specialty shops; if not, do so right away. One is located at 315 South Spring, the other at 149 North Spring. You will declare you never tasted better Italian food anywhere—that's certain.

Do you ever stop to think how easy living is made in California? Have you forgotten (if you are not a Native Daughter)—about the coal bill—the ashman's bill—the cleaning woman's bill—to say nothing of the doctor's statement each winter, which made, along with the others, a big hole in the yearly income?

That money isn't lost any more because of our sunny clime and the health most of us enjoy—but do you save it? Take each month a certain amount up to the woman's department of the Bank of Italy and there enter under Miss Grace Stoermer's direction or one of her able assistants; learn how to invest or dispose of your savings so as to safeguard the future of your little brood or those near and dear.

The Bank of Italy has instituted this department purposely for your use and the assistance you may ask for and receive there should be benefiting you daily.

What do you say? Isn't this an idea which has an appeal? Let it bear fruit this very next week. Others have profited, why not you?

This is a gala week sure enough —Such bargains as are being offered, such splendid values, too, so that any woman buying can save heaps of money. Simank Brothers, 725-27 West Ninth, have decided to close out a number of complete sets of furniture together with some broken lots of odd pieces —at actual cost. Mr. Simank is letting them go and when I looked over the pieces I was amazed at the small cost. Whatever you do, don't miss going in.

Just to say "Honey Bread" arouses a hunger for this "staff of life," and this particular make boasts of the added delight of having honey in it. The very first slice you give the little folks wins them to Honey Bread's side and mother is equally enthusiastic when she sees the evenness with which it is baked, the fine texture and snowy whiteness. If it's "the bread that made mother stop baking" we know there is a reason, so we get the habit and say "HONEY" when ordering bread.

Woolens will be lovely and soft if rinsed in water the same temperature as that in which they were washed.

Our visitors who have left behind them the cold and bleak and arrived in the midst of sunshine, palms and flowers never quite lose their enthusiasm over the fresh vegetables which in any of Young's Markets, though most particularly in the one on Broadway, are displayed in such an altogether hunger-arousing manner. Marketing in Young's market is a guarantee of satisfaction.

Jelly glasses having a smooth rim make fine drinking glasses for the children, thus saving the better ones.

Mrs. X., dweller in the most virulent type of everything-done-for-you apartment palace, and without chick or child to claim her time, wonders unceasingly how it happens that Mrs. Y., the mother of three lively kiddies and the mistress of a fairly capacious bungalow, can have so much leisure time. "It's because I make every labor-saving edge cut," Mrs. Y. explains. "I'm a confirmed user of short cuts in housework; chiefest of these, I find, is the Crown Laundry service, which does all my family wash, as well as the household linen, better, quicker and cheaper than I could have it accomplished at home." Better try them if you want the same satisfaction.

Here is news of the kind one is willing to wait a whole year for! F. Suie One, 510 North Los Angeles (Chinatown) are going to have the most interesting worthwhile sale on next Tuesday and Wednesday you could wish for. They will sell hand-carved Bamboo Bird Cages complete—the kind which add so much charm to the California home and are particularly desirable because they are the first of the kind to be imported direct from China—very reasonably. Those which were $10, will sell at $6.75; the $8 ones for $3.75; $6.50 kind $3.

Also your long-felt wish for a Mah Jong set may now be realized for $175 sets will go for $115; $65 sets for $35; $35 sets now $19.75; $18 at $11.75, and $15 sets $9.50, and Mandarin Mah Chuck traveling sets for $1.65.

Baskets will be another splendid buy—75-cent baskets for 35 cents; 85 cent baskets, 38 cents, while basket bungalows indispensable in a home for one thing or another, will be almost given away at the price of $1.20.

Marvelous values these are which won't last long so go as early as possible.

You'll never go back to the old zinc bathtub, will you? Of course not; nor would you return to the antiquated manner of washing by the backbreaking method, which took the skin off your hands and put you in a bad mood for a week afterward. Even the electric washers, which superseded the wooden tub, are now "backed off the boards" by the newest entry in the field of improvements, namely the Royal Electric Washer.

It has no tub to take up room and be in the way, for it fastens to the stationary tubs and thereby eliminates the carrying of water to the machine—with the Royal you merely turn the faucet. You rinse in the sanitary basin on the other side by power without carrying the clothes a foot, and when the washing is finished all you need do is put the tray around it and behold, a beautiful compact appliance, which only requires dusting to keep it bright and shining. The Royal Electric Washer may be bought on terms through Listenwalter & Gough, wholesale distributors for California, 819-21 E. First street, their address; 879711 the phone number.

Never confuse "Frozen Steam" with common or raw-water ice—for it's like comparing a bit of exquisite silk with coarse cotton. You see, though "Frozen Steam" resembles ordinary ice—the likeness ends there for this product of the Merchants' Ice and Cold Storage is made from artesian well water. They turn it into steam first of all to sterilize it and remove all germs, then after being raised to 400 deg. above zero, they lower it to 23 deg. below freezing. That is why "Frozen Steam" gives greater refrigeration and melts slower. Can't you see that it is in consequence economical to use? A safeguard for your health and those of all your family and a pleasure to use because it leaves no sediment or dirt in your box?

Call up 871-531 and leave your order—the "red" stripe on the Frozen Steam wagon will be your banner in the future, I'll wager.

Ice cream boxes can be washed and dried to serve as containers for the packed lunch.

'Fess up now, haven't you been promising yourself you would seek out Mora's Grill, 107 W. Market, a half-block south of the postoffice, where "food incomparable" may be had? Make good the threat this week—please for you have a treat in store—Everything is so very delicious—and the atmosphere most interesting!

Oranges and Cocoanut: Brown desiccated cocoanut, slightly in the oven and sprinkle over orange cut in chunky pieces for a salad, a bit out of the ordinary.

Cavendish English crumpets, so delicious they melt in your mouth, are served now at the Biltmore Hotel, though you may buy them direct at the Lady Ann Cavendish Tea Rooms, 3002 Wilshire Boulevard. (Drexel 7787.)

You can easily visualize the mellow sunshine of South Italy flooding a sloping hillside dotted with gray-green olive trees when you use the Castruccio Bros. virgin olive oil. We Los Angeles gourmets are indeed fortunate to have this delicious salad accompaniment so easily within our reach. Make sure your grocer sends you "Castruccio," though—others are not just as good.

Preserve the color of your rugs and carpets by sprinkling them with a little salt when sweeping.

The Wilshire Kommunity Kitchen, 232 S. Western avenue, stays open on Sunday, especially to come to the rescue when unexpected guests drop in at tea time or when you have been unable to prepare things yourself. Home-made food of the finest kind, plenty of variety, have made these girls famous.

COAST-ARIZONA CONTACT SHOWN

Southwest's Future Pointed Out by Angeleno

Tucson Chamber Hears Plea for Co-operation

Transportation Procedure Called Wasteful

[EXCLUSIVE DISPATCH]

TUCSON, Feb. 1.—An appreciative audience of 250 business men, gathered at the annual Chamber of Commerce banquet meeting, applauded when H. P. Gardner, speaker of the day, told of the close trade relations between Arizona and his home city of Los Angeles. Gardner, who is secretary of the Pioneer-Pacific Worsted Company, was present by special invitation of the Chamber of Commerce directorate.

The wonderful growth of the Coast metropolis he attributed to the wealth that lay behind it in Southern California, Arizona and Nevada.

"This whole great territory," the speaker showed, "is spread out like a fan, converging toward Los Angeles on account of its location and population, and especially on account of its harbor facilities, from which it spreads out again, fanlike, practically to the rest of the world. Financial houses in Los Angeles have realized the wonderful future of this whole Southwest. I strongly urge co-operation with these houses through your Chamber of Commerce, for further industrial development. Combined, the Southwest in time will exert a very strong influence in the affairs of the whole nation."

Reference was made to the present uneconomic policy of transportation of raw products to faraway manufacturing centers, the manufactures thereafter to be returned expensively to the Southwest for consumption. This, Mr. Gardner said, is a situation with a penalty that is overlooked by the people of today, but one that should be given grave local consideration.

BAIL DENIED VIOLATOR

[EXCLUSIVE DISPATCH]

SANTA MONICA, Feb. 1.—Peter Campea of Hollywood failed to appear before Police Judge King on a traffic violation charge. Motorcycle officers brought Campea to the City Jail this morning where he is being held without bail, the rst victim of the new traffic war.

"Mayhonner"

That's an old French verb meaning "to stir, to worry, to fatigue".

From this word comes our Mayonnaise, and every home-maker who has *stirred* and *worried* and become *fatigued* in trying to make Mayonnaise at home can appreciate the fact that "there's something in the name". And these home-makers can doubly appreciate

GOLD MEDAL Mayonnaise

and all that its name has come to stand for—new-laid eggs, the finest of oils, the most piquant of seasonings—a *real* home made Mayonnaise without the trouble of being made in *your* home.

GOLD MEDAL is made *fresh* daily and is always *fresh* at your grocer's—Write for free booklet of Recipes.

THE BEST FOODS, Inc.
1064 Bryant St., San Francisco

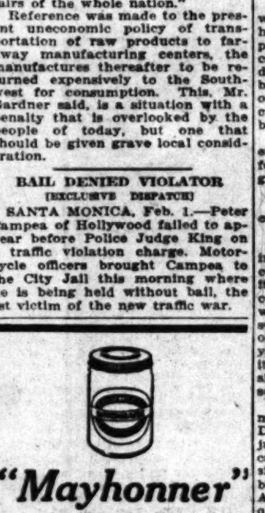

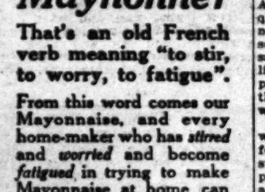

Digestible—No Cooking. A Light Lunch
Avoid Imitations — Substitutes

Answers to Food Questions

Answers to readers' questions regarding diet will be given by Winifred Stuart Gibbs, food specialist, writer and lecturer on nutrition. Questions should be accompanied by a self-addressed, stamped envelope as only those of general interest will be answered in this column; others will be answered through the mail. Every effort will be made to answer questions promptly but we bespeak the indulgence of our readers for any unavoidable delay. The number of letters received is large and each must take its turn.—Address: Winifred Stuart Gibbs, 37 West 39th street, New York City.

Will you please advise me on what I should feed my little boy. He is 4 years old. Please give me a food list that will make him grow. MRE. A. L. G.

I have your letter asking about food for your little boy. A child 4 years old is at a very interesting and important age. Any habits formed now will largely determine his health in later years. All children must have material for building up the cells as they form in the body—food that will develop the different parts or organs of the body and food that will prepare the waste that comes from the ordinary activities of every day.

A 4-year-old should have his meals planned somewhat like this: For breakfast half of an orange sliced, five or six well-cooked puffy prunes, a slice of canned peach or two tablespoons of baked apple with cream or apple sauce. A slice of toast with half a portion of butter, a cup of milk and a slice of bacon, or three tablespoons of cereal with milk and sugar, or a poached egg.

For dinner a portion of lean roast beef or the lean part of a broiled chop, or a small portion of chicken. Half a baked potato or the equivalent, an amount of mashed potatoes, or a portion of macaroni baked with milk, string beans, creamed cauliflower, asparagus tips and a heaping tablespoon of rice, one or two slices of bread, two tablespoons of bread pudding, or ice cream, or rice pudding, or a small serving of fresh fruit in season.

For supper a cream soup made with a half cup of milk and a half cup of strained vegetable pulp, three tablespoons of mashed carrots or other vegetable (see dinner,) two or three slices of bread and butter or toast, a glass of milk and a small serving of custard, or baked apple, or gingerbread, or sponge cake.

I have tried to indicate the general meal plan with suggestions for alternates in each of the food groups.

Please give me directions for canning beef at home. MRS. E. H. F.

If you have not had experience in canning meat, I advise you to cook it a little before you sterilize it. It may be roasted or stewed or cooked in any other way as if you were going to use it immediately seasoning it to taste, and cook unonly about three-quarters done. If you overcook it before sterilizing it, the meat will be stringy and shred in unpleasant pieces when served.

Boil the jars and lids fifteen minutes before packing the meat. Dip the rubbers in boiling water just before you put them on the cans. Cut the meat in the right size pieces for cooking before you begin the preliminary cooking. Add a teaspoon of salt to every quart jar of meat. Your meat is now partly cooked and is seasoned so that you will not need to add salt after it is in the cans. Pour a little boiling water around the partially cooked meat and adjust the lid not too lightly or the jar will break.

Let the meat stand in the boiling water one and a half hours, or forty minutes if you use a pressure cooker with pressure of five pounds and thirty minutes if with a pressure of fifteen pounds.

READY FOR DOG SHOW AT STUDIO

Shepherds Totaling 214 to be on Exhibition at Event Today

Two hundred and fourteen shepherd dogs will be on exhibition today at the third annual specialty show in the Charles Ray film studios. Many of the finest police dogs of Western States and several from the East are to compete for $3000 in prizes and ribbon awards. Among those entered are Gerri, international champion for 1923, and Herta, American grand champion for 1923.

The Ray studios are at the junction of Sunset and Hollywood boulevards. Signs strung across the main thoroughfare direct the way to the studio entrance. Hollywood street cars go direct to the exhibit.

According to the entry list, there will be 214 dogs on exhibition, which will include Strongheart, famous dog of the films. Doors will be opened from 9:30 a.m. until 10:30 p.m.

P. A. B. Widener of Elkins Park, Pa., is here to judge the exhibits. The Shepherd Dog Club of the West, of which Mrs. Elliott Dexter is president, is sponsoring the show.

BROTHER BELIEVES SISTER IS KIDNAPED

Disappearance of Agnes Ehart, 21 years of age, was reported to the police yesterday by her brother, Harry Ehart, who said he last saw her four weeks ago at the Huntington Hotel. He went to Fresno looking for work, he said, leaving here here, and received a wire signed with her name, saying she was going to Honolulu. He heard nothing further from her and searched steamship records, but was unable to identify her among passengers on any Honolulu-bound boat. He told the police he believed she had been kidnaped and that the message was sent him as a blind. The girl is described at 5 feet 3 inches tall, weight 135, blue eyes and dark blond hair. She work a watch ring on her left hand.

ASSERTS NONSUPPORT

Leonard James Howe brought his mother, stepfather and brother into their home, refused to work himself, and then demanded that his wife work and wait on his kin, Mrs. Mildred Howe asserted in a suit for divorce filed yesterday. Howe was also declared to have failed properly to support his wife.

For making Cake

SNOWDRIFT—a pure, rich, creamy cooking fat—is made by the Wesson Oil people out of oil as *good* as a fine salad oil. (You need oil that's good to eat to make cooking fat as good as cooking fat *can* be.) Then Snowdrift is packed in a truly air-tight bucket (air-tight—but as easy to open as winding the clock) to keep it as sweet and fresh as the day it was made—sweet and fresh all the way down to the bottom of the bucket.

Using Snowdrift in your own favorite recipe is the best way to find out how good Snowdrift is. Remember to add salt because Snowdrift is sweet, fresh, and unsalted.

KATE BREW VAUGHN'S *recipe for* WHITE LOAF CAKE

3 whites of eggs
1½ cupfuls sugar
½ cupful Snowdrift
1 cupful liquid (water preferred)
2½ cupfuls flour
2½ teaspoonfuls baking powder
1 teaspoonful salt
1½ teaspoonful extract (1 tsp. vanilla —½ tsp. orange or lemon juice, or any desired flavor)

Cream Snowdrift and sugar thoroughly, adding liquid from time to time until one-third cupful has been used. Sift the flour, baking powder and salt together several times. Alternately add balance of the liquid and flour, fold in whites of beaten eggs and extract, and bake in loaf. Requires fifty minutes in oven 350 F., gradually increasing until cake is thoroughly risen and temperature to about 400° F. for a few minutes to harden walls of cells. Remove the cover to reduce the temperature for balance of time.

All Measurements are Level

The ever increasing consumption of pure fresh milk—BURR'S MILK in the leading business men's clubs is an indication of the importance of this food in daily affairs.

Successful men who take cognizance of their vitality insist on Fresh Milk daily—ask for BURR'S.

BURR CREAMERY, 798 Towne Ave.
TELEPHONE 874711

Women who would retain their slenderness of figure should drink BURR'S BUTTERMILK—aids digestion, but contains no fattening qualities.

the Beer says Burr

Local Agricultural Problems

are solved in the Times Farm and Tractor Magazine devoted solely to Southern California conditions.

CHEF WYMAN'S Suggestions For TOMORROW'S MENU

Breakfast
Sliced Oranges
Ham Omelet
Scones Jam
Milk Coffee

Dinner
Leek Puree Soup
Celery Curls
Potatoes Ribs of Beef, Pan Gravy
Brussels Sprouts, Pomona
Mashed Potatoes
Hearts of Lettuce, Cheese Dressing
Banana Short Cake
Milk Coffee
Nuts and Raisins

Supper
Ham Savory
Cresant Rolls
Apples

LEEK PUREE

Place in a two-quart saucepan two finely sliced young green onions, the tough part removed; parboil the sliced white part of eight leeks for ten minutes, add to the potatoes with three tablespoons of butter and stir and cook ten minutes; add two tablespoons of washed rice and cook two minutes; add one peeled and thinly sliced potato, cook five minutes and stir in five cups of boiling water; add one bay leaf, three whole cloves, four pepper corns and a piece of mace tied in a small cloth bag; bring to a boil, add a seasoning of salt and simmer thirty minutes. Remove the spice bag, press through a puree sieve into a clean saucepan, reheat and serve with creutons.

BRUSSELS SPROUTS

Remove the heavy outside leaves from fresh, green Brussels sprouts and soak in salted cold water for one hour. Drain and place in boiling water to cover, bring quickly to a boil and add one teaspoon of salt and one slice of lemon and boil until the stems are soft. Drain thoroughly, place on slices of toasted bread and spread with Pomona sauce.

POMONA SAUCE

Heat one-third of a cup of butter to a cream. Place in a small saucepan, set over the fire and mix with it one and a half tablespoons of water and one and a half tablespoons of lemon juice; mix well, stir one teaspoon of grated orange rind and one teaspoon of grated lemon rind, one-quarter of a teaspoon of salt, and a dash of paprika; reduce one-half, remove from the fire and cool; add the slightly beaten yolks of three eggs and one teaspoon of the butter broken in small bits; place the pan over a slow fire and beat in, a little at a time, the balance of the creamed butter; beat until thick and then beat in two tablespoons of strained orange juice.

CHEESE DRESSING

Beat two-thirds of a cup of cottage cheese with two-thirds of a cup of French dressing, two tablespoons of chopped green peppers, two tablespoons of chopped pimento, and one teaspoon of Tarragon vinegar.

HAM SAVORY

Chop fine one hard-boiled egg and mix with it one cup of chopped cooked ham, half a cup of bread crumbs, one teaspoon of mustard, a few grains of Cayenne pepper and enough milk to cover. Place in an earthenware baking dish and bake thirty minutes in a moderate oven.

BANANA SHORTCAKE

Bake two layers of rich biscuit dough in layer cake pans; cool, cover one layer with peeled and sliced bananas, cover the bananas with a thick lemon flavored custard, cover the custard with shredded coaconut and cover with the other layer. Cover the top layer with sliced bananas, cover with custard and sprinkle with coaconut.

El Monte Folk Deny Removing Home Occupant

In an answer to the suit by Thomas J. Dugan of El Monte for $15,000 damages, five persons named defendants in the action denied Dugan's assertion that they forcibly entered his home on August 31, 1923, attacked him and finally drove him from the premises. L. T. Terry, Maud S. Coy, Hellen A. Collins, Mary E. Jennings and H. R. Woodward admitted they had moved Dugan's furniture into one room of the house, but contended that they had a right to do this on the ground that Dugan was in possession of the premises only by grace of the owner.

Maud S. Coy, owner; her mother, Mrs. Jennings, and Woodward took possession of the house, according to the answer, which denied that any force had been used.

As another aftermath to the affair, Hellen A. Collins filed a suit against Dugan for $10,000 damages, alleging he caused her to be imprisoned six hours in the County Jail on a charge of willful trespass. The accusation against her was later dismissed by a justice of the peace at El Monte.

CRISWELL JUNKET AT CAPITAL TO CONTINUE

Councilman Criswell, who has been in Washington for the past month at the public expense, lobbying for the Swing-Johnson bill, was granted an additional two weeks' leave of absence yesterday by the City Council, as the result of the receipt of a telegram from Special Counsel W. B. Mathews of the Public Service Commission saying that it was urgently necessary that Councilman Criswell remain in Washington. The Swing-Johnson bill was put forward by opponents of the Colorado River compact and is being strongly urged by the Municipal Bureau of Power and Light. The Washington trip expenses of Councilman Criswell and Special Counsel Mathews are being paid by the Power Bureau from power revenues.

Robust Men Like
BAKER'S COCOA
The cocoa of high quality.
Baker's Cocoa is invigorating, stimulating only in the sense that pure food is stimulating, it has a delicious flavor and aroma, is a great addition to meals and a wonderful between meals stay.
MADE ONLY BY
Walter Baker & Co. Ltd.
Established 1780
MILLS AT DORCHESTER, MASS. AND MONTREAL, CANADA

Popularity!
The reason for the popularity of Mak-A-Kake is the 25 years' experience behind it. The leavening, blending and the ingredients are just right.
With Mak-A-Kake it is only necessary to add a little milk and water and it's ready for the hot griddle.
Order a package from your Grocer today.
Small Size MAKAKAKE Self Rising PANCAKE FLOUR PANCAKES GEMS MUFFINS WAFFLES Bowles Bros Co

TO THE STOCKHOLDERS: January 2nd, 1924.
The annual meeting of the Stockholders of the H. G. CHAFFEE WAREHOUSE COMPANY will be held at the office of the Company, 912 East Third Street, Los Angeles, California, on Monday the 4th of February, 1924, at 2 o'clock P.M. for the purpose of electing directors and for the transaction of such other business as may be brought before said meeting.
H. G. CHAFFEE WAREHOUSE COMPANY.
H. G. Chaffee, President. Ida E. Schmadel, Secretary

PRACTICAL RECIPES

Helps for Epicures and All Who Appreciate Good Cooking

[Note—This department is conducted for the benefit of readers of The Times in the hope that the information herein contained will help in effecting economy in the home. Advertising considerations have no weight in determining the choice of this matter and no free publicity is given any product because it happens to be the subject of paid advertising. In other words, The Times declines to join the rapidly lengthening procession of newspapers, who constitute their news columns free secretary gain by giving hours of free space in return for advertising. The Times considers that the public is entitled to absolute integrity in the news and other reading matter appearing in its columns and will justify full confidence in this policy.

Requests for recipes and information pertaining to the proper preparation and serving of foods will be answered in this column every Tuesday and Saturday. Address all requests to Chef A. L. Wyman, Laboratory Kitchen, 424 Arden avenue, Glendale.—Ed.]

BY CHEF A. L. WYMAN, M.C.A.

MINESTRONE

A. J. B., Bellflower, requests recipes for minestrone, shrimps Bordelaise, angel food cake, and two menus for box lunches.

Minestrone, or Italian family soup, is a whole meal dish and when served with a green salad will make an excellent lunch. To make the minestrone place in a pot one scraped carrot cut in dice, one peeled and diced turnip, two leeks peeled and cut in fine slices, one bunch of celery peeled and cut in thin slices, and two level tablespoons of butter; stir over a slow fire until lightly browned, then add three quarts of water, two teaspoons of salt, half a teaspoon of white pepper, and a pinch of saffron; mix well, add one split beef knuckle and cook slowly for one hour. Add two tablespoons washed rice and half a cup of spaghetti broken in small pieces and boil thirty minutes; remove the beef bone and cut the meat in small pieces; return the meat to the pot and add one peeled and diced small potato and one peeled and diced tomato; cook thirty minutes, add one tablespoon of finely chopped parsley, cook twenty minutes and serve with toasted French bread and grated Parmesan cheese.

SHRIMPS BORDELAISE

Place in a saute pan one peeled and chopped onion and two tablespoons of olive oil; heat and cook until the onion is a light golden color; add one cup of strained tomato sauce and two tablespoons of orange juice; heat, add two cups of peeled, boiled shrimps, and a seasoning of salt and paprika; heat and stir lightly until well mixed; serve on squares of buttered toast and garnish with lemon slices and sprigs of parsley.

ANGEL FOOD

Sift three-quarters of a cup of sifted flour with one level teaspoon of cream of tartar five times. Place in a cold dry bowl the whites of six eggs, add a small pinch of salt and beat until they will hold up an egg. With a wooden spoon carefully fold in a scant three-quarters cup of sifted fine granulated sugar and when it is nearly all mixed in add gradually the flour and half a teaspoon of vanilla extract. Carefully clean muffin tins, polish with olive oil and dust with flour. Fill three-quarters full with the mixture and place in a warm oven; after ten minutes gradually increase the heat to a moderate oven and finish baking.

BOX LUNCHES

Menus for box lunches are a lot nicer if left to the taste of the one who is delegated to furnish them. We might suggest that they contain two kinds of finger sandwiches wrapped in a paper napkin, one slice of nice cake wrapped in a paper napkin or oiled paper, a paper drinking cup lined with a lettuce leaf and filled with chicken, shrimp, lobster, or vegetable salad, topped with an olive and covered with oiled paper, and one piece of fruit, banana, orange or apple.

APPLE CHARLOTTE

H. O., Los Angeles, asks that we give directions for making apple charlotte.

Cut thin slices of sandwich bread one inch wide and about three and a half inches long; dip the bread slices in melted butter and place them around the sides of a round mold so that they will overlap; cut pieces of bread to cover the bottom of the mold. Peel, core, and slice four cups of apples, place in a saucepan with half a cup of sugar, half a cup of water, a slice of lemon rind, and an inch-piece of cinnamon; cook until nearly all of the water is evaporated; remove the lemon peel and cinnamon, and pour into the bread-lined mold; place in a moderate oven and bake until the bread is nicely browned. Unmold carefully onto a platter and serve with jelly sauce.

KOLATCHEN

K. F. B., Los Angeles, would like a recipe for sour cream "kolatchen," a small yeast-raised cake that is made in Europe.

Cover two cakes of yeast with one teaspoon of sugar and three tablespoons of warm milk. Beat to a cream half a cup of butter and two tablespoons of sugar, beat well and beat into them the yolks of five eggs, the grated rind of one lemon, one cup of thick sour cream, and the dissolved yeast; beat in three cups of sifted flour and when well mixed drop from a teaspoon onto well-greased pans and let stand in a warm place until light. Place a seeded raisin in the center of each cake, spread with beaten egg white, sprinkle with sugar and bake ten minutes in a hot oven.

CHEESE SANDWICHES

D. L., Los Angeles, has a husband who is very fond of cheese sandwiches in any form and she asks that we give her two or three recipes for them.

Beat to a cream three tablespoons of butter, add four tablespoons of grated American cheese, one tablespoon of anchovy essence, a seasoning of salt and paprika, and one-quarter of a teaspoon of mustard; mix well, spread on thin slices of rye bread, sprinkle with finely chopped olives and cover with a thin slice of rye bread.

RARE-BIT SANDWICH

Beat the yolks of two eggs with two tablespoons of cream, a seasoning of salt and paprika, and one teaspoon of Worcestershire sauce. Melt one-quarter of a pound of cheese in a saucepan, stir in the mixture; blend well, cool slightly and spread between slices of lightly buttered toast.

FRIED BEAN SPROUTS

F. R., Hollywood, wants directions for frying bean sprouts.

Chop fine a quarter of a pound of fresh pork fat, place in a hot iron frying pan and cook until brown; add one pound of dry bean sprouts and stir and cook five minutes; add a seasoning of salt and pepper and three tablespoons of soya; cover tight and simmer fifteen minutes.

LECTURES ON SCIENCE

Four lectures on Christian Science will be delivered here during the coming week. Judge Samuel W. Greene of Louisville, Ky., will speak Monday evening in the Fifteenth Church, 1800 South Gramercy Place. Mrs. Blanche K. Corby will speak in the Fifth Church, 7107 Hollywood Boulevard, Tuesday evening, and in the Ninth Church, 430 South New Hampshire avenue, Thursday evening. Rev. Andrew J. Graham of Boston, Mass., will deliver a lecture in the Second Church, 948 West Adams street, Friday evening.

Diet and Health

By Lulu Hunt Petera, M.D.

ANSWERS TO CORRESPONDENTS

"Dear Doctor: You promised some time ago to publish an article on liver spots, but I have not seen it yet—L."

Well, here's a little on 'em. It's going to take many moons before I will be able to cover the questions I get in one day's mail. So please do not be impatient.

So-called liver spots are due to so very many causes. Sometimes they are an accompaniment of certain diseases, sometimes they appear during pregnancy, and sometimes they are due to some diseases of the skin. They often appear in old age. The reason why the coloring matter should be deposited in the skin is not known in most cases. Those spots that are caused by diseases will clear up when the diseases are cured, but others may be permanent.

Jackson, in his book on skin diseases, advised pure carbolic acid applied with a swab of cotton on a small sharpened stick. This turns the skin white and in a few days the shriveled-up skin falls. This will be effective if the spots are small.

Peroxide of hydrogen will cause a temporary disappearance of them. Jackson also speaks of salicylic acid, 10 to 15 per cent in an ointment, as sometimes helpful.

A Farmer:—The condition of your foot which you describe is probably not a local condition. I advise you to see a nerve specialist. The same advice applies to your brother.

Mrs. H.:—If you cannot find a suitable support for your bust in the department stores or surgical supply houses, you can take two strips of heavy cloth about six inches wide and pass one over the right shoulder, under the left breast and over the back, and the other one the opposite side. When they are both on they will be crossed and will form a sling for the heavy bust. It is quite essential that heavy busts should be supported while nursing the baby during weaning and, in fact, at any time.

"Dear Doctor:—I am inclosing a fully addressed, stamped envelope and 4 cents for your reduction pamphlet. I am 56 years old, fifty pounds overweight and fairly limber for age and size. I can touch the floor without bending my knees, but my grandmother did that when she was 90.

"I have been short of breath ever since I can remember, and have had several spells of lumbago. Everybody calls me a small eater, but I notice that I began to gain on the farm where I had cream and such things. Am always tired, but ready to start. Always have some intensely interesting fad. Isn't the answer reducing?—Mrs. F. K."

Yes, Mrs. K., that is the answer. You will find you never had any fad half so interesting as reducing if we can call a measure so beneficial for health and happiness, a fad.

Mrs. E. S.:—It is now considered proper to let a left-handed child continue to be left handed rather than try to force it to use its right hand, as left handedness is apparently a normal condition in some cases and trying to force the use of the right hand in this condition is thought to cause a little unnecessary mental strain. However, there is no nerve connection broken up, nor is the child made less bright as someone has told you.

V.:—Occasionally simple goiter will develop during pregnancy. Obstetricians usually give a very small dose of organic iodine, once a week, in these cases. If your physician does not know the name of the preparation which is used so successfully in Switzerland and Ohio in the prevention of goiter, I will gladly send him the name if he will write to me on his official stationery, requesting it.

M.: Bunions are caused by wearing shoes that are too narrow or too short, especially those that are too short. It's a sad bit of economy to continue to wear shoes of this character. A bunion really is an outward displacement of the first joint of the great toe accompanied by an inflammation of the covering of the bone (the periostium,) with an excess growth of this tissue and an inflammation of the sack (bursa) which contains the joint lubricating fluid. If the bunion is very large it will probably have to be operated upon. If not, properly fitted shoes and a little pad to fit around the swelling to protect the sensitive area from pressure, will help.

(Monday—Answers to Correspondents.)

[My dear Followers: When sending for material which we offer you, please remember to enclose a stamped envelope bearing your full name and address. The pamphlet on reducing and gaining is the only one for which you must enclose 4 cents in stamps extra. Address your letters to me in care of this paper. Make them as brief as possible, not over 200 words, and type or write them legibly with ink. Please sign your name as evidence of good faith—we will not use it in any way. Remember it is impossible for me to diagnose for you or to answer you personally. I appreciate very much the beautiful letters you send me and regret it is impossible to give you individual advice. The questions you ask will be answered in the column as soon as possible if they are of general interest. Don't forget the s. a. e. if you expect me to send you the information I have offered.]

[Copyright, 1924, George Matthew Adams.]

OPENS WAR ON WOODEN HOSPITALS

City Hall Conference Will Ask Council to Put Limit on Unsafe Buildings

Means for obtaining gradual elimination from Los Angeles of wooden hospital buildings were discussed yesterday afternoon at an important conference held at the City Hall, attended by representatives of the building, fire prevention, health, legal and other departments.

The officials present said that the owners of the existing wooden hospital buildings had co-operated in every way in making changes in their buildings recommended by the officials in order to make the buildings safe. It was stated further that several hospital owners had given notice that they intended soon to build modern, fireproof buildings to replace the present wooden ones.

It was finally agreed that the Council is to be asked to prohibit the use of wooden hospital buildings of more than two stories in height, and that owners of existing wooden hospital buildings be given one year in which to reduce the height of the buildings to two stories or to replace the present ones with Class A structures.

All of the officials declared that Los Angeles is woefully in need of additional hospitals. New hospital buildings of more than one story in height must be of Class A fireproof construction, under the present law.

The conference was attended by Public Works Commissioner Delorey, Chief Deputy Building Inspector Welch, Deputy City Attorney Thomas and Chairman Dunl of the Board of Mechanical Engineers, and other officials.

Council Urges Congress Give Postmen Rise

Mail carriers and other postal employees who are seeking from Congress more adequate compensation yesterday found a friend in Councilman Sanborn, who was once a mail carrier. The Councilman introduced at the Council session a resolution recommending to Congress that the additional compensation asked for be granted.

The resolution which was in part as follows:

"Resolved, by the Council of the city of Los Angeles in session assembled, that it favors a just and adequate rise in the salaries of postal employees, and strongly urges and recommends that the legislation now pending before Congress above mentioned, be enacted into law for this purpose; that copies of this resolution, properl engrossed, be forwarded to the Senators and Representatives of the State of California, with the hope that they will use all legitimate means within their power to further the enactment of said bill."

Clubs Exempt From Rule on Dance Permit

Under an ordinance adopted by the City Council yesterday, dances held by bona fide social and fraternal organizations will be hereafter classed as private dances and will not be subject to the usual public dance regulations. These organizations will no longer be required to get the usual permits to hold dances.

Family parties may now attend these club dances, including children accompanied by parents, whereas heretofore when the organization dances were classed as public gatherings children were not permitted to attend them.

OLDEST GRAD LEADS MARCH

Detroit Man Follows Thirty-Year Custom of Giving Hand to Youngest Girl at Commencement

DETROIT, Feb. 1.—Jared Warner Finney, 83 years of age, who was graduated from Central, Detroit's oldest high school, the year the Civil War began, has for thirty years led the grand march at the Alumni ball.

For thirty years he has led the youngest graduate of the year through the most intricate of marches and has watched the dancers with pleasure, but he has never danced a step.

"I've never danced in my life," said Mr. Finney, formerly United States Commissioner. "When I was a boy they'd never permit it. My father was so strict. Then when I grew older and saw the boys dancing with all the pretty girls I determined that my own children, if I ever had any, would dance and dance well."

Mr. Finney's resolve was kept, he says. His two sons, now grown to manhood, are expert dancers.

"And maybe I'm not proud of that fact!" their father said.

When Mr. Finney and another classmate graduated from the old high school as the Civil War began there was no Central High School, because Detroit boasted only one school. That was the time when pasture lands stretched beyond Grand Circus Park and the old Finney Temperance Hotel stood where Kern's store is today.

"When our alumni gatherings first began I saw them dance the Virginia reel, the schottische and the waltz. The two-step was just coming in and I remember how wicked some of the folks thought the new steps," Mr. Finney said.

"Then came the tango and the one-step and all this fancy stuff they do now. It is all interesting and I never tire of watching them dance."

Only once did the alumni association and Mr. Finney fail of their annual appearance. That was during the great war.

When Mr. Finney was graduated there were no women in his class and he boasted only one classmate.

Thursday night, when Mr. Finney again led the grand march, three of his grandchildren were present to watch him. They are Jared Warner, 8 months of age; Mary Alice, 5, and Caryl Jane, 10.

"Young folks are always interesting," Mr. Finney concluded with a smile.

BOOTLEGERS FORCE EXPORTS OF WHISKY

[EXCLUSIVE DISPATCH]

NEW YORK, Feb. 1. — Nine thousand cases of rare Scotch whisky were being prepared for export today by an old-established New York firm, because its members told government authorities they were unable to compete with bootleggers in selling it to drug stores. Alfred Wile of Julius Wile and Sons Company, owners of the liquor, asserted the bootleggers could undersell legitimate dealers by $21.75 a case. He said other dealers have asked the government for permission to export their stock.

Wholesalers—Retailers—Hotel Purveyors
YOUNG'S MARKET Co.
Turkey Sale
At All Young Stores
Probably your last chance this season to buy fine quality, fresh dressed California Birds at real sale prices.
Young Turkey Hens 8 to 11 pounds.....39c
LAMB: Legs .....30c; Hind Quarters, special..35c; Loin Chops, even run...40c
PORK: Loin Roasts no shoulder ends 23c
VEAL: Shoulder Roasts .... 14c; Stew 12½c
Butter: At all our Delicacy Depts. 51c
638 S. Bdwy. SPECIALS 216 S. Spring
FREE DELIVERY
Rutabagas Alaska's Best, a very low price, at 6 lbs. for....25c
Salmon: Red Alaska, No. ½ tins, 2 for 45c; Everett, No. 1 tins, 35c, 3 for $1
Ben Hur Soap—10 Bars for One Cream Oil Free 45c
Chore Boy Pot Cleaners, 4 for.....25c
everything for your table

ACT FAVORABLY ON FORD OFFER

Committee Votes Approval of McKenzie Bill

Only Two Changes Inserted in Original Plan

Measure Now is Ready to Go Before House

[BY A. P. NIGHT WIRE]

WASHINGTON, Feb. 1.—Henry Ford's offer for Muscle Shoals once more will come to the floor of the House for consideration as a result of action today by the House military committee in voting to report favorably the McKenzie bill with the Madden amendment.

The McKenzie bill which authorizes acceptance of the Detroit manufacturer's bid and the Madden amendment providing for replacement of the Gorgas plant with a similar steam plant, embody virtually the proposal placed before the committee two years ago.

Only two changes were made in the measure as considered last year. The committee accepted an amendment by Acting Chairman McKenzie, Republican, Illinois, to require interest at four per cent on all money expended by the government on the project since Mr. Ford tendered his proposal. It also would provide for interest on further expenditures of the government.

Representative McSwain, Democrat, South Carolina, obtained insertion in the bill of a clause providing that stocks and bonds issued in developing the Shoals project should remain at all times in the hands of American citizens.

With these two changes Mr. McKenzie was instructed to prepare a bill authorizing acceptance of the Ford bid.

LONG BEACH SEES FRAUD IN GAS ROW

Hidden Motive Charged in Extension of Mains in Complaint Answer

Deception and fraud on the part of the Southern Counties Gas Company, are charged in an answer filed in United States District Court yesterday by the City of Long Beach and its officers, defendants in an action filed a few weeks ago. The Southern Counties Gas Company obtained an order from Judge James prohibiting Long Beach from interfering with operations of the corporation in exercising asserted privileges in the making of extensions.

The city holds that the gas company has no intention of using the gas mains and conduits for the sole purpose of supplying gas for lighting purposes, but that it is planned to use the mains for gas for fuel, heat and power.

On January 18 last, the plaintiff company filed with the director of public works of Long Beach an application for street excavation on Water street from the intersection of Water street and Ocean Boundary easterly along Water street to the intersection of Water street with the west bank of Flood Control Channel.

It is asserted that the petition was not filed in good faith, that the main was intended for conducting natural gas from oil and gas wells at or near Signal Hill.

Hearing on the proposal to make the temporary restraining order a permanent injunction will be conducted by Judge Bledsoe, on Monday.

Moyer Company Forces Meet at Banquet Board

Optimistic predictions for financial conditions in Southern California during 1924 were made by W. E. Moyer, president of W. E. Moyer Company, at the annual banquet of the executive sales staff of the company last night at the Los Angeles Athletic Club. Twenty-five persons attended. Mr. Moyer presided.

"While I do not expect the volume of business in 1924 to exceed that of last year," said Mr. Moyer, "I expect the quality of business to improve. Prosperity will be firmer, fewer failures will be recorded and business will be on a sounder basis."

Mr. Moyer praised the effect of regulations imposed by the State Corporation Commissioner on floating stock issues. He declared experience has shown that the department protects investors from fly-by-night concerns. Reputable firms need not fear the State's regulations, he said, and on the other hand they should co-operate in order to keep the confidence of the investing public.

Other talks by members of the staff voiced confidence in the continued prosperity of the Southland.

CALLED HER HOGFACE; WIFE GETS DIVORCE

Joseph A. Buckbee called Addie Buckbee, his wife, "hogface" among other appellations, she testified yesterday before Judge Elliot Craig, where she appealed for a divorce. This name, she said, so affected her that she became ill. Buckbee is a wealthy oil operator and, according to his wife, has an oil well at Santa Fe Springs which brings him in monthly the sum of $14,000. She was granted her divorce. A property settlement was made out of court.

WAREHOUSE THIEVES STEAL GRAPEFRUIT

Burglars invaded the warehouse at Sixth and Alameda streets of Hall, Haas & Vessey and removed fifty-five boxes of grapefruit, according to reports of the police yesterday. Other burglars broke into the warehouse of J. W. Leavitt & Co., Oldsmobile dealers, at 752 South San Pedro street, and rolled two new cars into the street. Because the cars had no batteries they were unable to start them and so left them where they were. They stole two tires.

FORTY INJURED IN WRECKS

Chicago Trains Crash Due to Fog; Shoppers and Workers on Way to Loop Are Victims

[EXCLUSIVE DISPATCH]

CHICAGO, Feb. 1.—More than forty persons were injured, some seriously, in four wrecks this morning caused by heavy fog. Three, the most disastrous, were on lines bearing workers and shoppers from outlying districts of the loop.

One wreck—the most serious—was on the Ravenswood-Albany Park branch of the Northwestern Elevated Road and numbered twenty casualties. Between fifteen and twenty persons were injured in the second wreck, which took place on the Illinois Central at the Forty-third-street station.

Another smash-up, causing probably fatal injury to one man, was on the Galena division of the Chicago and Northwestern Railway, at Leclaire avenue and West Kinsie street.

Finally, a double collision, extremely spectacular but doing little real injury, took place on the South Side elevated at Thirty-ninth street, where a sparsely filled train southbound ran into another train, and in turn was severely bumped by a third train following.

Most of the injured in the elevated and Illinois Central wrecks were women shoppers. The fog also was held responsible for another accident in which a street car ran into a delivery wagon, injuring the driver so that he may die, and throwing passengers into a near panic, and for an automobile accident in which a Hammond (Ind.) steel man probably was injured fatally.

ANGEL CITY NEWSPAPER MAN PASSES

Jack Griffin, Veteran of Local Press, Known as Auto Racing Authority

Jack Griffin, veteran newspaper man and nationally known for his interest in automobile racing in the days of its infancy, died at the home of his mother, Mrs. Eva Plaza Griffin, yesterday afternoon. Death came after an extended illness.

Known to the fraternity as Jake Griffin, he took up newspaper work at the age of 18 years when he became sporting editor of the then Morning Herald. He spent the greater part of his life on the Herald and the Examiner. Lately he had been in publicity work and was employed by the Hammel-Sutphin-Forker Advertising Agency.

He was born in Los Angeles June 26, 1885, at the old Griffin home on North Broadway. He was a son of the late Col. George Butler Griffin, after whom Griffin avenue was named. He was educated in the Los Angeles public schools, Belmont School for Boys, Stanford University and St. Vincent's College.

Funeral services will be conducted Monday from the chapel of Ivy Overholtzer, undertaker, Tenth and Hill streets. He will be buried by the side of his father at the old San Gabriel Mission.

Besides his mother and widow, Mrs. Pauline Griffin, he leaves five sisters, Mrs. Phyllis Daniels, Mrs. Helena Griffin Pripps, Miss Georgia Butler Griffin, Mrs. Clementina De Forest and Mrs. Macklyn Stengler of Los Angeles, and a brother, Jeff De Forest Griffin of Chehalis, Wash.

Business Men to Meet Cost of Regrading

Plans for the extensive improvement of Seventh street between Figueroa and Witmer street were announced yesterday by the Seventh Street Improvement Association.

The improvements call for a regrading of that portion of Seventh street so as to virtually eliminate the 6 per cent grade between Figueroa and Witmer, leaving a practically level street. The regrading will be done by private contract, it was announced, the business men of the district meeting the cost. The work will require about four months, it was announced. A $15,000,000 hotel project also is being contemplated.

The improvement organization is headed by Robert A. Todd, well-known retired attorney and former Councilman. William W. Mines is executive secretary.

SAY MAN HELD HERE IS MURDER SUSPECT

Antonio Hernandez, who was arrested Thursday night on a vagrancy charge, is being held in the City Jail pending word from authorities in El Reno, Okla., to determine if the suspect is wanted there on a charge of murder. When Officer Hoffman of the identification bureau looked up the record of Hernandez on file here yesterday it is declared he found a communication from the police in the Oklahoma city dated May 20, 1922, to the effect that Hernandez was in custody on a charge of murder. The Oklahoma authorities at that time asked for information concerning Hernandez in Los Angeles, it was found. Hernandez will not go on trial on the vagrancy charge, it was stated, until it is found whether he is wanted by the Oklahoma officers.

MONTH LICENSE GRACE

Autoists Have 'Till March 1 to Obtain Plates

Although yesterday was the first day of the California automobile license year, motorists will not be penalized for failure to obtain 1924 licenses until March 1. Thirty days grace is allowed before the State will demand 100 per cent of the license fee as a penalty for delinquency.

Licenses are obtainable at the Automobile Club of Southern California and its twenty-nine branches, and the State Motor Vehicle Department. The Auto Club issues licenses only to members and to nonresidents who are able to give satisfactory proof of ownership of their cars.

AGED WOMAN KILLED WHEN STRUCK BY CAR

Miss Minna Patrick, 73 years of age, who lived with her sister, Mrs. A. E. Colby, at 123 East Avenue Forty-three, was killed in traffic last night at Avenue Forty-three and Pasadena avenue. She was struck, the police said, by the car of William Johnson of 5153 Eagle Rock avenue, when she became confused. Johnson was going slowly, the police said, and was not held. The body was sent to the Highland Park Undertaking Company.

SAYS MATE LIVED WITH HER SISTER

Mrs. Myrta L. Comer Files Cross-Complaint to Suit for Divorce

Charges that her husband, E. Clarke Comer, wealthy Hollywood real estate operator, deserted her and is now living with her sister, a concert singer, are contained in a cross-complaint for divorce filed late yesterday by Mrs. Myrta L. Comer.

The complaint sets forth that Mr. Comer first became acquainted with his wife's sister, known professionally as Laura May Lamport, when the latter came to visit them in May, 1922.

They became intimate, Mrs. Comer charges, and frequently kissed and hugged each other. Finally on March 26, 1923, he deserted her, she says, and established himself with her sister in a home at Hollywood. Later, Mrs. Comer asserts, he accompanied her sister on the latter's concert tour.

Other charges of infidelity, in which four women are named, are also contained in the complaint. She also asserts that in July, 1910, her husband was indicted by a Federal grand jury on a charge of using the mails to defraud and later pleaded guilty and was fined in Chicago.

In 1913, Mrs. Comer says, her husband admitted indiscretions with a Mrs. Mary Bray in a Santa Barbara Hotel. He promised to reform, she says, but between 1915 and 1919 he had illicit relations with three women, according to the counter-suit.

Mr. and Mrs. Comer were married on April 19, 1910, at Santa Barbara, according to the cross-complaint. Mrs. Comer estimates their community property in excess of $450,000 and asks $250 a month alimony and $1000 attorneys' fees.

In his divorce complaint, recently filed, Mr. Comer charges that his wife nagged him continually and accused him of infidelity, especially in his conduct towards her sister, and that by these charges she jeopardized his standing and reputation in the community.

the dinner Monday evening.

Contractor Is Convicted in Arroyo Fight

Peter J. Vander, a contractor, was found guilty of contempt of court yesterday by Judge Thompson of the Superior Court. He was accused of violating the court's injunction against operating rock crushers in the Arroyo Seco. The case against J. Fensel, a laborer, who was similarly accused, was dismissed by the court. Vander was fined $50, but this fine was later suspended.

The case grew out of the fight by residents in and about the Arroyo Seco against the rock-crusher nuisance.

HONOR NEWLYWEDS

A reception in honor of Rev. Roy Yountz and bride, formerly Lanelle Garvin, who have just returned from their honeymoon, was given last night by the Ladies Aid Society of the Pico Boulevard Christian Church at the home of Mr. and Mrs. P. R. Middlesworth on Wellington Road. The Middlesworth home was elaborately decorated for the occasion and during the evening a musical program was presented followed by refreshments. Mr. Yountz is pastor of the Pico Boulevard Christian Church.

DIRECTOR NEAR DEATH

William Beaudine, motion-picture director under contract to Warner Brothers, narrowly escaped death Thursday night when a car in which he was returning from location with three other persons overturned on a dirt road between Balboa Beach and the macadam road to Los Angeles. None of the Beaudine party, which included Lex Neal and the Misses Margaret and Ivy Livingstone, received serious injuries.

BRITISH TORPEDOBOAT TO VISIT LOS ANGELES

H.M.S. Patrician, British torpedo boat, is scheduled to arrive at Los Angeles for a brief visit on the 5th inst., it was announced at the British Consulate yesterday. The vessel will make the call on her way to San Diego and southern ports, and will leave the local port on the 11th inst. She is the same vessel which was expected to touch here some weeks ago.

WILL OPEN NEW TERM

A new term at Polytechnic Evening High School will open Monday at 7 p.m., it was announced yesterday, and those wishing to enroll should do so at that time as many classes are limited. The school had 9000 students during the term just closed, which opened in September, and was declared the most successful since the school was established. Those who complete the equivalent of the four-year high school course are given diplomas of equal standing to those given by the day schools.

WILL TAKE COOMBS TO MICHIGAN

Embezzlement Alleged; Suspect Formed Local Motor Association

Sheriff G. C. Bridgeman of Benton Harbor, Mich., arrived yesterday to take charge of Frank Coombs, asserted bunko man of St. Joseph, Mich., who was arrested here recently on a telegraphic warrant.

According to Sheriff Bridgeman, Coombs is wanted on a charge of embezzlement of between $4000 and $5000 while he was acting as traffic manager for shippers in St. Joseph. Since coming to Los Angeles, Coombs organized and was president of the State Motorists' Association. Offices were in the Bartlett Building. It is said Coombs had arranged to sell $25,000 worth of stock in the recently organized association at the time of his arrest. Since his arrest, it is said, the officers of the association have ousted him from the presidency.

Coombs has been at large since 1921, it was declared, and has been the objection of a nation-wide search.

Sheriff Bridgeman will leave with his prisoner today.

Stock Dividends in Three Months Go to High Mark

Stock dividends distributed to California stockholders for the last three months of 1923 amounted to $18,800,688.83, according to compilation just completed by Commissioner of Corporations Daugherty. This is exclusive of cash dividends paid at the end of the year as companies are not required to obtain permission from the department for this purpose.

The stock dividends recorded were distributed as follows: October, $4,743,512; November $4,491,470.11; December, $9,565,706.72. Commissioner Daugherty commenting on the figures said that these figures show clearly a high degree of prosperity in this State with indications of steady continuance on a sound basis.

It was explained that it is customary for companies to retain the cash represented by stock dividends for further expansion and development, thus providing working capital without the sale of additional securities and building substantial foundations with which to withstand temporary depressions that may occur.

Court Bailiff Proud of Long Service Here

Henry P. Vignes, bailiff in Police Judge Chambers's court, yesterday entered into his thirty-second year with the police department. He joined the department on January 31, 1893, and served seventeen years as a patrolman. Besides the distinction of long service, Mr. Vignes has the unique record of having served as a bailiff for fourteen years in one court.

The veteran bailiff is a Native Son. More than that he boasts that the greatest distance from Los Angeles that he has wandered is Santa Barbara and that is as far as he cares to go.

Arcade Building Will be Opened to Public Soon

Final arrangements for the first formal inspection of the new Arcade buildings on Broadway and Spring between Fifth and Sixth streets on the night of the 14th inst. by invited guests were discussed yesterday by officers and directors of the Mercantile Arcade Realty Company, who are Alan MacDonald, president; A. C. Blumenthal, vice-president; S. Laz Lansburgh, secretary; Marshall Hale and Felix Kahn.

Mr. Blumenthal and the directors visited the new skyscraper with Sid Grauman, who will have charge of the entertainment program on the opening night.

Mayor Cryer and State officials have been invited to attend. The building will be opened to the public on the morning of the 15th inst.

Yesterday Mr. Blumenthal and his staff were busy directing the moving of their offices from the Loew State Building to their new suite in the Arcade, on the sixth floor.

"CARMEN" TO BE SUBJECT

The story and the music of "Carmen" will be discussed this noon in the Choral Hall of the Philharmonic Auditorium by Margaret Goetz and Grace Freebey. The public is invited.

SMILING BANDIT TRIFLE LATE

Storekeeper Had Just Sent to Bank With $200 for Change

A few minutes after S. A. Haviland, manager of a drug store at 1001 South Figueroa street, sent an errand boy to a bank with $200 in bills to get small change, a bandit, unmasked and smiling, robbed the store register of about $13 in change, according to the report to the police.

The bandit was described as being an American about 30 years of age. He escaped on foot, Mr. Haviland said.

The boy returned with the change almost in time to see the robber make his getaway, it was reported.

SHIPPING and Los Angeles Harbor NEWS

SHIPPING

OUTER HARBOR

46—General Petroleum Company.
36-40—O. H. Dock & Wharf Co. West side.
51-55—O. H. Dock & Wharf Co. East side.
56—Municipal Cotton Compress.
57-58—Luckenbach Line.
59—American-Hawaiian S.S. Co., Mexican States Line, French Line.

SAN PEDRO DISTRICT

73—Southern Pacific Slip.
74-76—E. K. Wood Lumber Company.
81-83—Southern Pacific Wharf.
84—Navy Launch Landing.
—Public Ferry.
86-87—Southern Pacific Wharf.
88—Port Offices and White Flyer Line.
89—Swayne & Hoyt.
91—Municipal Wharf.
92-93—San Pedro Lumber Company.
95-96—Kerckhoff Mill & Lumber Company.
97-99—Standard Oil Company.
100-101—Standard Oil Company.
105-106—Los Angeles Shipbuilding Company.
119-120—Associated Oil Company.
122-124—San Pedro Lumber Company (West Basin Yard.)

WILMINGTON DISTRICT

150-151—Union Oil Company.
152-154—Pacific Steamship Company.
155-156—Los Angeles Steamship Company.
157—Struthers & Barry.
158—Williams Line.
159-160—American-Hawaiian Steamship Company.
167—Shell Company of California.
174—Petroleum-Midway.
184-185—Catalina Terminal. Robert Dollar Company.
188—Pacific Mail S.S. Co. and Norton & Lilly Co.
189-191—Norton & Lilly Co., Agents.
193-194—California Yacht Club.
195—Municipal Stock Yards.
196-197—Chas. R. McCormick Lumber Company.
198-199—L. W. Blinn Lumber Company.
200—Consolidated Lumber Company.

TERMINAL ISLAND

223-225—Hammond Lumber Company.
232—Crescent Wharf & Warehouse Company.
240-A-B-C—General Petroleum Company.
240-X-Y-Z—Bethlehem Shipbuilding Company.

ARRIVALS AT THIS PORT

FRIDAY, FEBRUARY 1

Steamer PRENTISS, Capt. Bach, from Albion, 4:15 a.m. Cargo of lumber for local wholesalers.

Steamer POINT LOMA, Capt. Benson, from San Diego, 5:05 a.m. Partial cargo of lumber for the Hart-Wood Lumber Company.

Steamer W. R. CHAMBERLAIN, JR., Capt. Arnston, from Everett, 1 a.m. Cargo of lumber for local dealers.

Tank steamer JAMES McGEE, Capt. Mason, from New York, 4 a.m. In ballast to load oil for the Standard Oil Company. Will undergo repairs before loading.

Steamer DAKOTAN, Capt. Tucker, from San Francisco, 7:05 a.m. General cargo for the American-Hawaiian Steamship Company.

Steamer SANTA ROSA, Capt. Wallis, from New York, 7:10 a.m. General cargo for the Pacific Mail Steamship Company.

Tank steamer CAPE ANN, Capt. Harrison, from New York, 7:15 a.m. In ballast to load oil for the Cape Oil Company. Shell Oil Company, agents.

British steamer SPECTATOR, Capt. Owen, from Liverpool, 7:20 a.m. General cargo for the Harrison Direct Line.

Steamer WAIMEA, Capt. Dahlgren, from San Francisco, 9:50 a.m. General cargo for the Los Angeles Steamship Company.

Steamer HUMBOLDT, Capt. Baughman, from San Francisco, 10:25 a.m. Passengers and general cargo for the White Flyer Line.

Steamer YALE, Capt. Self, from San Francisco, 10:55 a.m. Passengers and general cargo for the Los Angeles Steamship Company.

Steamer NEVADAN, Capt. Mackay, from Baltimore, 10:30 a.m. General cargo for the American-Hawaiian Steamship Company.

Steamer TAMALPAIS, Capt. Ahlin, from Eureka, 11:55 a.m. Cargo of lumber for local dealers.

Steamer DOROTHY LUCKENBACH, Capt. Johnson, from Boston, 11:57 a.m. General cargo for the Luckenbach Line.

Tank steamer LA PURISIMA, Capt. Andreasen, from San Francisco Bay, 1:55 p.m. In ballast to load gasoline for the Union Oil Company.

Tank steamer W. S. MILLER, Capt. Badger, from San Francisco Bay, 1:45 p.m. In ballast to load oil for the Standard Oil Company.

Steamer AVALON, Capt. Morris, from Avalon, 5:15 p.m. Passengers and general cargo for the Wilmington Transportation Company.

DUE TO ARRIVE

9 P.M. TO MIDNIGHT

Steamer ROSALIE MAHONY, Capt. Sundberg, from Willapa Harbor.

Steamer SAMOA, Capt. Anderson, from Astoria. Cargo of lumber for Hammond Lumber Company.

DEPARTURES

FRIDAY, FEBRUARY 1

Motorship VAQUERO, Capt. Johnson, for Catalina Island, 4:45 a.m. General cargo for the Vaquero Line.

Steamer SANTA CRUZ, Capt. Lindholm, for San Francisco, 6:50 a.m. General cargo for W. R. Grace & Co.

Tank steamer MONTEBELLO, Capt. Collier, for Martinez, 3:40 a.m. 74,084 barrels of oil for the Union Oil Company.

Steamer LILLIAN LUCKENBACH, Capt. Bove, for Philadelphia, 6:45 a.m. General cargo for the Luckenbach Line.

Tank steamer ALDEN ANDERSON, Capt. Aguaile, for San Francisco Bay, 7:05 a.m. 52,740 barrels of oil for the Associated Oil Company.

Steamer AVALON, Capt. Morris, for Avalon, 10:35 a.m. Passengers and general cargo for the Wilmington Transportation Company.

Tank steamer DEROCHE, Capt. Betin, for Martinez, 12:15 p.m. Cargo of oil for the Union Oil Company.

Tank steamer MILLER COUNTY, Capt. Evans, for Philadelphia, 12:05 p.m. 68,444 barrels of oil for the Standard Oil Company.

Steamer SAN JACINTO, Capt. Gunderson, for Port Angeles. In ballast to load lumber for local wholesalers. Called for bunkers.

Steamer CASCADE, Capt. Johanson, for Seattle, 1:45 p.m. In ballast to load lumber for the E. K. Wood Lumber Company.

Tank steamer DIXIE ARROW, Capt. Jonassen, for New York, 3:20 p.m. 73,500 barrels of oil for the Standard Transportation Company.

Tank steamer AGWIPOND, Capt. Campbell, for New York, 4 p.m. 82,021 barrels of oil for the Associated Oil Company. William Wickersham, local agent.

Steamer CARMEL, Capt. Tietjen, for Santa Barbara, 4:15 p.m. Partial cargo of lumber for local dealers.

Steamer PRENTISS, Capt. Bach, for San Diego, 4:40 p.m. Partial cargo of lumber for local dealers.

Steamer YALE, Capt. Self, for San Francisco, 4:45 p.m. Passengers and general cargo for the Los Angeles Steamship Company.

Mexican steamer SINALOA, Capt. Drujillo, for Corinto and way ports, 5:05 p.m. Passengers and general cargo for the Mexican States Line.

Steamer POINT LOMA, Capt. Benson, for Santa Barbara, 5:15 p.m. Partial cargo of lumber for local dealers.

Steamer STEEL AGE, Capt. Dowdle, for Honolulu, 9 a.m. General cargo for Isthmian Line.

DUE TO DEPART

9 P.M. TO MIDNIGHT

Tank steamer CAPE ANN, Capt. Harrison, for Bayonne. Cargo of oil for Cape Oil Company.

Steamer CLAREMONT, Capt. Engstrom, for Gray's Harbor. In ballast to load lumber for Hart-Wood Lumber Company.

Steamer DAKOTAN, Capt. Tucker, for New York and Boston. General cargo for American-Hawaiian Steamship Company.

Steamer HUMBOLDT, Capt. Baughman, for San Francisco. Passengers and general cargo for White Flyer Line.

Steamer MINNESOTAN, Capt. Smith, for San Francisco. General cargo for American-Hawaiian Steamship Company.

Steamer WAIMEA, Capt. Dahlgren, for San Diego. Freight for Los Angeles Steamship Company.

Tank steamer W. S. MILLER, Capt. Badger, for San Francisco. Cargo of oil for Standard Oil Company.

CARGO VESSELS DUE TO ARRIVE

SATURDAY, FEBRUARY 2

Steamer VIKING, from Fraser River, B. C. Cargo of lumber for local dealers.

British tank steamer SAN GREGORIO, from Balboa. In ballast to load oil for the Eagle Oil Company. Shell Oil Company, local agents.

Steamer KATHERINE, from Eureka. Cargo of lumber for local wholesalers.

Steamer SANTA BARBARA, from Eureka. Cargo of lumber for local dealers.

Steamer SUDAWSONCO, from New York. General cargo for the Transmarine Corporation.

CARGO VESSELS DUE TO DEPART

SATURDAY, FEBRUARY 2

Danish motorship AUSTRALIAN, for San Francisco. General cargo for the East Asiatic Line. Balfour-Guthrie, local agents.

Tank steamer ARGON, for Itesaki, Japan. Cargo of oil for the Standard Transportation Company.

Steamer EL CICUTA, for Buckley Bay. Cargo of oil for the Los Angeles Lumber Products Company.

Steamer JACOX, for San Francisco and points north. General cargo for the Nelson Steamship Company.

Tank steamer LA PURISIMA, for San Diego. Cargo of gasoline for the Union Oil Company.

Steamer MAKIKI, for San Francisco. General cargo for the Williams Line.

Steamer NEWPORT, for Cristobal. General cargo for the Pacific Mail Steamship Company.

Steamer OREGON, for Gray's Harbor. In ballast to load lumber for local dealers.

Steamer POMONA, for San Francisco. General cargo for the United American Line. Los Angeles Steamship Company, local agents.

British steamer SPECTATOR, for San Francisco and Vancouver. General cargo for the Harrison Direct Line.

Steamer TAMALPAIS, for San Diego. Partial cargo of lumber for local dealers.

Steamer WEST PROSPECT, for Singapore, via Japan and Chinese ports. General cargo for Struthers & Barry.

PASSENGER SCHEDULE

ARRIVALS

Feb. 2—Admiral Dewey, from Seattle, 3 p.m.
Feb. 2—Newport, from San Francisco, 4 a.m.
Feb. 3—Yale, from San Francisco, 10 a.m.
Feb. 3—Manchuria, from San Francisco, 12 noon.
Feb. 4—Yale, from San Diego, 2 p.m.
Feb. 4—Admiral Fiske, from Portland, 10 a.m.

DEPARTURES

Feb. 2—Newport, for Cristobal, 6 p.m.
Feb. 3—Admiral Dewey, for Portland, 11 a.m.
Feb. 3—Yale, for San Diego, 3 p.m.
Feb. 4—Yale, for San Francisco, 4 p.m.
Feb. 4—Admiral Fiske, for San Diego, 5 p.m.
Feb. 4—Manchuria, for New York, 3 p.m.

VESSELS IN PORT

See Port Index for Berth Location.

	Berth
Steamer Avalon	185
Motorship Angel	61
British steamer Alejandro	Anchor
Tank steamer Argon	Anchor
Barkentine Aurora	200
Danish motorship Australian	53
Tank steamer Agwimoon	241
Tank steamer Betterton	241
Steamer Bergen	180
Steamer Covena	224
Steamer Craster Hall	190
Steamer Cabrillo	184
Steamer City of Los Angeles	188
Barge Dacula	224
Steamer Dorothy Luckenbach	57
Steamer El Cicuta	105
Yacht Frontiersman	104
Schooner Honoipu	73-W
Steamer Hermosa	184
Steamer Harvard	188
Motorship Jeannette R.	53
Steamer Jacox	234
Steamer Jennie R. Morse	232
Tank steamer James McGee	100
Tank steamer La Purisima	150
Steamer Makiki	158
Steamer Montpelier	196
Tank steamer M. F. Elliott	241
Schooner Minnie A. Caine	200
Barkentine Makaweli	Anchor
Steamer Nevadan	159
Steamer Newport	189
Steamer Oregon	55
Steamer Point Arena	74
Panaman motorship Principle	241
Steamer Pomona	156
Schooner Rose Mahony	Anchor
Auxiliary Schooner Sequoia	Anchor
Schooner Speedway	Anchor
British tank steamer San Gregorio	167
British steamer Spectator	55
Steamer San Diego	96
Steamer Santa Rosa	188
Steamer Sierra	74
Steamer Tamalpais	196
Motorship Vaquero	105
Steamer W. R. Chamberlin, Jr.	190
Steamer West Prospect	157
Schooner William H. Smith	200
Schooner Wm. G. Irwin	41

CATALINA SERVICE

Steamer AVALON leaving Water-street shed, at foot of Canal avenue, Wilmington, daily at 10 a.m., arrives Avalon, 12:25 p.m.; returning, leaves Avalon at 3:30 p.m., arrives Wilmington at 5:50 p.m.

RADIO REPORT

The Radio Corporation of America, in co-operation with the United States Public Health Service and the Seamen's Institute, will receive requests for medical and surgical service from ships at sea through the KOE station at Los Angeles Harbor and its KPH station at San Francisco, without cost.

[BY RADIO CORPORATION OF AMERICA]

WILMINGTON STATION

Noon, January 31

J. A. Moffett, Jr., Los Angeles for Balboa, 1235 miles northwest of Balboa.

E. T. BEDFORD, Los Angeles for Balboa, 804 miles northwest of Balboa.

SHREVEPORT, Los Angeles for Balboa, 1740 miles from Los Angeles.

SWIFT WIND, Los Angeles for New York, 1653 miles south of Los Angeles.

CAPE HENLOPEN, Los Angeles for Balboa, 1623 miles south of Los Angeles.

Motorship STRASSA, Balboa for Vancouver via San Francisco, 1450 miles south of Los Angeles.

ARTIGAS, San Francisco for New York, 1492 miles south of San Francisco.

THOS. H. WHEELER, New York for Los Angeles, 1380 miles south of Los Angeles.

SUCURACO, Gray's Harbor for Balboa, 1433 miles northwest of Balboa.

8 p.m., January 31

WILLSOLO, San Francisco for Balboa, 1150 miles south of San Francisco.

ROOSEVELT, towing Bertrand from Los Angeles to Seattle, 50 miles north of Los Angeles.

Noon, February 1

CECIL COUNTY, Los Angeles for New York, 219 miles south of Los Angeles.

PENNSYLVANIA SUN, Los Angeles for Balboa, 297 miles south of Los Angeles.

SAMUEL Q. BROWN, Los Angeles for New York, 488 miles south of Los Angeles.

J. P. NEW, Los Angeles for Philadelphia, 250 miles south of Los Angeles.

W. S. RHEEM, Los Angeles for New York, 777 miles south of Los Angeles.

EURANA, New York for San Francisco, 987 miles south of San Francisco.

ALGONQUIN, Los Angeles for Balboa, 243 miles south of Los Angeles.

AGWISUN, Balboa for Los Angeles, 1929 miles from Point Telmo.

ACME, Providence for Los Angeles, 1440 miles south of Los Angeles.

PENNSYLVANIAN, Los Angeles for Balboa, 1065 miles north of Balboa.

ROBIN ADAIR, New Orleans for San Diego, 1160 miles south of San Diego.

LEBORE, San Francisco for Chile, 1470 miles south of Los Angeles.

8 p.m., February 1

F. H. HILLMAN, San Francisco for London, 1412 miles south of San Francisco.

MONTEBELLO, Los Angeles for Martinez, 235 miles from Martinez.

DEROCHE, Los Angeles for Martinez, 315 miles from Martinez.

D. G. SCOFIELD, New York for Los Angeles, 1633 miles south of Los Angeles.

SAN FRANCISCO STATION

8 p.m., January 31

TENYO MARU, Yokohama for San Francisco, 1927 miles from San Francisco.

MATSONIA, left Honolulu for Hilo at 5 p.m.

THOMAS, Nagasaki for San Francisco, 1735 miles from San Francisco.

LAS VEGAS, San Francisco for Auckland, 1659 miles from Auckland.

STANDARD ARROW, Los Angeles for Woosung, 1967 miles from Los Angeles.

TUSCALOOSA, San Francisco for Hongkong, 1560 miles west of San Francisco.

LURLINE, Honolulu for San Francisco, 2068 miles from San Francisco.

MAUNAALA, San Francisco for Honolulu, 292 miles from San Francisco.

WILHELMINA, Honolulu for San Francisco, 1700 miles from San Francisco.

ENTERPRISE, Hilo for San Francisco, 1966 miles from San Francisco.

TAHITI, San Francisco for Sydney, 1903 miles from San Francisco.

LACONIA, Los Angeles for Honolulu, 250 miles from Los Angeles.

THOMAS, Manila for San Francisco, 1735 miles from San Francisco.

STEEL TRAVELER, Los Angeles for Kobe, 1369 miles from Los Angeles.

MANOA, San Francisco for Honolulu, 361 miles from San Francisco.

DOROTHY ALEXANDER, Wilmington for San Francisco, 135 miles from San Francisco.

YANKEE ARROW, San Francisco for Hongkong, 465 miles from San Francisco.

LURLINE, Honolulu for San Francisco, 1785 miles from San Francisco.

8 p.m., February 1

EKNAREN, San Francisco for Australia, 500 miles from San Francisco.

WHEATLAND MONTANA, Vancouver for Shanghai, 118 miles from Vancouver.

MAUNAALA, San Francisco for Honolulu, 1106 miles from San Francisco.

MANUKAI, Seattle for Honolulu, 665 miles southwest of Seattle.

ATLAS, Fields Landing for Richmond, 116 miles from Richmond.

MAHUKONA, Honolulu for San Francisco, 909 miles from San Francisco.

TUG SEA LION, San Francisco to assist disabled Culburra, 151 miles north of San Francisco.

FOREST KING, Columbia River for Los Angeles, 556 miles from Los Angeles.

ADMIRAL FISKE, Portland for San Francisco, 104 miles south of Columbia River.

WEST IVAN, Los Angeles for Yokohama, 719 miles west of Los Angeles.

ROMAGNE, Everett for Los Angeles, 255 miles north of San Francisco.

ROSE CITY, Portland for San Francisco, 261 miles from San Francisco.

F. A. WARNER, Coos Bay for San Francisco, 100 miles from Coos Bay.

CHARLIE WATSON, Point Wells for Richmond, 165 miles from Richmond.

VIKING, Fraser River for Los Angeles, 10 miles south of Blunts Reef.

ADMIRAL EVANS, San Francisco for Astoria, 20 miles from San Francisco.

RICHMOND, San Francisco for Point Wells, 373 miles from Point Wells.

MAKENA, Eureka for Bellingham, 213 miles north of Eureka.

ARDMORE, Vancouver for Los Angeles, 315 miles south of Cape Flattery.

PHYLLIS, Portland for Los Angeles, 405 miles from Los Angeles.

JOHANNA SMITH, San Francisco for Coos Bay, 190 miles north of San Francisco.

TEJON, Portland for Los Angeles, 465 miles from Los Angeles.

DOYLESTOWN, San Francisco for Seattle, 229 miles from San Francisco.

R. J. HANNA, Richmond for Port Allen, 820 miles from Port Alice.

ALDEN ANDERSON, Los Angeles for Avon, 80 miles from Los Angeles.

A. F. LUCAS, Seattle for Point Orient, 80 miles from Point Orient.

MONTEBELLO, Los Angeles for Martinez, 235 miles from Martinez.

RUTH ALEXANDER, Seattle for San Francisco, 481 miles from San Francisco.

OKLAHOMA, Los Angeles for San Francisco, 210 miles south of San Francisco.

SANTA CRUZ, Los Angeles for San Francisco, 110 miles from San Francisco.

NOYO, Redondo for Fort Bragg, 112 miles from Fort Bragg.

HAGAN, Port San Luis for Manila, 2317 miles west of Port San Luis.

[BY FEDERAL TELEGRAPH COMPANY.]

LOS ANGELES STATION

Noon, January 31

IPSWICH, Los Angeles for Balboa, 619 miles south southeast of Los Angeles.

BLUE TRIANGLE, New York for Los Angeles, 952 miles south southeast of Los Angeles.

WEST GREYLOCK, Los Angeles for New York, 435 miles south southeast of Los Angeles.

MUNRIO, Los Angeles for New York, 525 miles northwest of Balboa.

T. E. BEDFORD, Los Angeles for New York, 604 miles northwest of Balboa.

8 p.m., January 31

REGULUS, Champerico for San Francisco, 340 miles south southeast of Los Angeles.

CALAWAII, Los Angeles for Honolulu, 1582 miles west of Los Angeles.

GLENTWORTH, Balboa for Vancouver, 400 miles south southeast of Los Angeles.

HOVEN, Port San Luis for Manila, 1065 miles west of Port San Luis.

CITY OF BRISTOL, Balboa for Honolulu, 890 miles south of Los Angeles.

UTACARBON, Balboa for Los Angeles, 2483 miles south southeast of Los Angeles.

EL LOBO, Balboa for Los Angeles, 410 miles northwest of Balboa.

Noon, February 1

LILLIAN LUCKENBACH, Los Angeles for New York, 72 miles south southeast of Los Angeles.

8 p.m., February 1

CASCADE, Los Angeles for San Francisco, 55 miles northwest of Los Angeles.

POINT LOMA, Los Angeles for Santa Barbara, 20 miles northwest of Los Angeles.

YALE, Los Angeles for San Francisco, 60 miles northwest of Los Angeles.

REGULUS, Champerico for San Francisco, 200 miles south southeast of San Francisco.

NEWPORT, San Francisco for Cristobal, 252 miles south southeast of San Francisco.

SAN FRANCISCO STATION

8 p.m., January 31

WEST FARALON, Hongkong for Los Angeles, 5441 miles west of Los Angeles.

DILWORTH, Manila for San Francisco, 2880 miles west of San Francisco.

SONOMA, Sydney for San Francisco, 3423 miles southwest of San Francisco.

DELWOOD, Seattle for Panama, 1744 miles south of Seattle.

ECUADOR, New York for San Francisco, 188 miles south of New York.

WEST CHOPAKA, Hongkong for Los Angeles, 2553 miles west of Los Angeles.

THOMAS, Nagasaki for San Francisco, 1735 miles west of San Francisco.

8 p.m., February 1

PRESIDENT WILSON, Yokohama for San Francisco, 1343 miles west of San Francisco.

LA BREA, Los Angeles for Philadelphia, 2330 miles northwest of Balboa.

MOJAVE, Honolulu for San Francisco, 511 miles west of San Francisco.

FRANK H. BUCK, Linnton for Monterey, arrived Monterey.

FRED BAXTER, Vancouver for Los Angeles, 400 miles from Vancouver.

W. S. PORTER, Gaviota for Linnton, 380 miles north of Gaviota.

JAMES B. DUKE, Portland for Shanghai, 105 miles west of Columbia River.

LOS ANGELES, Seattle for Los Angeles, 1060 miles north of Los Angeles.

CATHERINE G. SUDDEN, San Francisco for Gray's Harbor, 65 miles north of San Francisco.

ED KINGSLEY, San Francisco for Barkley Sound, 285 miles north of San Francisco.

W. F. HERRIN, Seattle for Monterey, 403 miles from Seattle.

LASSEN, Gray's Harbor for San Francisco, 74 miles north of San Francisco.

HENRY S. GROVE, Long View for Seattle, 19 miles south of Cape Flattery.

LEBEC, Chile for Los Angeles, 560 miles south of Los Angeles.

INDEPENDENCE, Los Angeles for Japan, 1105 miles west of Los Angeles.

PRESIDENT CLEVELAND, San Francisco for Yokohama, 878 miles west of Honolulu.

METON, Portland for San Francisco, 157 miles north of San Francisco.

HANLEY, Los Angeles for Baltimore, 588 miles south of Los Angeles.

WEST MAHWAH, Iloilo for Los Angeles, 817 miles west of Los Angeles.

FRANK G. DRUM, Honolulu for Los Angeles, 1291 miles east of Honolulu.

[FEDERAL TELEGRAPH.]

PORTLAND STATION

8 p.m., February 1

JAMES B. DUKE, Portland for Shanghai, 105 miles from Columbia River.

Noon, February 1

HAKUPHIKA MARU, Japan for Seattle, Lat. 49.40 N., Long. 150.36 W.

MONTICELLO, Portland for Yokohama, 46 miles west of Columbia River light vessel.

8 p.m., February 1

Tug F. A. DOUTY, Yaquina Bay for Astoria, barbound at Newport.

EDNA CHRISTENSON, Gray's Harbor for Los Angeles, barbound inside Gray's Harbor.

HARTWOOD, Gray's Harbor for San Francisco, barbound inside Gray's Harbor.

GEO. L. OLSON, Bellingham for Los Angeles, 312 miles from Bellingham.

WEST CAMARGO, San Francisco for Portland, 87 miles south of Columbia River.

SHASTA, Gray's Harbor for Los Angeles, 213 miles south of Gray's Harbor.

WEST JESSUP, Portland for Yokohama, 120 miles west of Columbia River.

DONNA LANE, Rainier for Tacoma, 25 miles above Astoria.

WABASH, San Francisco for Portland, 123 miles from Portland.

FRED BAXTER, Vancouver, B. C., for Los Angeles, 460 miles from Vancouver.

LIEBRE, Seattle for San Francisco, 219 miles from Seattle.

CADARETTA, Port Angeles for San Francisco, 315 miles from San Francisco.

SILVERADO, Seattle for San Francisco, 300 miles north of San Francisco.

MULTNOMAH, St. Helens for San Francisco, 255 miles from San Francisco.

ANNETTE ROLPH, Portland for San Francisco, 260 miles north of San Francisco.

WAPAMA, St. Helens for San Francisco, 180 miles north of San Francisco.

GEORGINA ROLPH, San Francisco for Seattle, 372 miles north of San Francisco.

ERNEST H. MEYER, Gray's Harbor for Los Angeles, barbound inside Gray's Harbor.

BROOKINGS, Astoria for San Francisco, 10 miles south of Columbia River.

TOSCA, Portland for San Francisco, passing Astoria 8:30 p.m.

ARRIVALS AND CLEARANCES AT WORLD'S PORTS

[BY A. P. NIGHT WIRE]

SAN FRANCISCO, Feb. 1.—Arrived: Admiral Dewey, 7:25 a.m., Seattle; El Segundo, 4 a.m., Point Wells.

Sailed: R. J. Hanna, 12:20 p.m., Gray's Harbor; Catherine G. Sudden, 12:45 p.m., Gray's Harbor; Gold Star, 2:45 p.m., Bremerton; Johanna Smith, 12:35 a.m., Coos Bay; Challamba, 9:40 a.m., Seattle; Moerdyk (Dutch,) 10:20 a.m., Antwerp; Svea, 3:05 p.m., Aberdeen.

EUREKA, Feb. 1.—Arrived: Manatlan, 7:15 a.m., Seafoam, 7:10 a.m., San Francisco. Departed: Washington, San Francisco, 7:45 a.m.; Centralia, Los Angeles, 7:30 a.m.; Makena, Honolulu, 8:30 a.m.; Cahokia, outside, 8:05 a.m.; Atlas, 9:10 a.m.; Manatlan, 3:45 a.m., San Francisco. Barbound: Santiam, Los Angeles.

SEATTLE, Feb. 1.—Arrived: Admiral Farragut, midnight, San Francisco; Colon, yesterday, Port Townsend; Asama Maru, Tacoma, yesterday. Departed: Philoctetes, yesterday, Vancouver, B. C.; Liebre, yesterday, Robert Luckenbach, 5 p.m., Admiral Sebree, 10 p.m., San Francisco; Kongosan Maru, 4:45 p.m., Kobe; Yonan Maru, 5:30 p.m., Edward Luckenbach, 11:15 a.m., Tacoma; Asama Maru, 1:30 p.m., Port Ludlow; motorship Missourian, 6:30 a.m., Portland; Los Angeles, 6:30 a.m., Port San Luis; Everett, 10 a.m., Everett.

PETERSBURG, Feb. 1.—Departed: Northwestern, 8:45 a.m., Admiral Watson, yesterday, southbound.

WRANGELL (Alaska) Feb. 1.—Departed: Northwestern, 12:45 p.m., Admiral Watson, 10:30 a.m., southbound.

PORTLAND (Or.) Feb. 1.—Arrived: Warwick, 6 a.m., Los Angeles; Admiral Schley, 1 p.m., Columbia, 4 p.m., K. I. Luckenbach, 10 p.m., Daisy Freeman, San Francisco; Hoyeisan Maru (Japanese,) 7 p.m., Kobe. Departed: Arizonan, 7 p.m., motorship Tosca, noon, San Francisco; Lancaster, 4 p.m., Puget Sound.

ASTORIA (Or.) Feb. 1.—Arrived: Canadian Trooper (British,) noon, Ocean Falls, B. C. Departed: Brookings, 5 p.m., Los Angeles.

COOS BAY, Feb. 1.—Arrived: F. A. Warner, 9 a.m., Bay Point, Cal.; Juvigny, 9 a.m., Los Angeles.

SAN DIEGO, Feb. 1.—Departed: Tuscaloosa City, London and Liverpool, noon.

TACOMA, Feb. 1.—Arrived: Edward Luckenbach, New York, 2 p.m.; Moena, Rotterdam, 5 p.m.; Anyox, Britannia Beach, B. C., 5:30 p.m.; Caddopeak, Seattle, during night. Sailed: Caddopeak, Seattle, 10 p.m.; Satsu Maru, Yokohama, during night.

JUNEAU (Alaska) Feb. 1.—Departed: Northwestern, yesterday; Princess Mary, yesterday, southbound.

VANCOUVER (B. C.) Feb. 1.—Arrived: Lompoc, 1:30 a.m., Port San Luis; Philoctetes, 9:30 a.m., Seattle; Hanna Nielsen, yesterday, Tacoma. Departed: Eda, 4 a.m., Yokohama; Levenpool, yesterday, United Kingdom; Moena, yesterday, Tacoma.

VICTORIA (B. C.) Feb. 1.—Arrived: Ruth Alexander, yesterday, Seattle. Departed: Ruth Alexander, yesterday, San Francisco.

EVERETT, Feb. 1.—Arrived: Barbara C, yesterday, Tacoma; Santa Inez, yesterday, Seattle.

RAYMOND (Wash.) Feb. 1.—Arrived: Sujereyco, yesterday, Portland.

ARRIVED

NEW YORK, Feb. 1.—Kungsholm, Gothenburg; Superior, Seattle.

NAPLES, Jan. 30.—Lapland, New York.

PIRAEUS, Jan. 28.—Canada, New York.

LONDON, Jan. 31.—Antonia, New York, via Halifax; Siberian Prince, San Francisco.

SHANGHAI, Jan. 31.—Alabama Maru, Seattle; Cordelia, San Francisco; Hallfried, San Francisco; Shabonee, San Francisco.

CRISTOBAL, Jan. 31.—Narenta, Los Angeles; Westwego, San Francisco.

News of Ships and Sailings at Pacific Ports

[BY A. P. NIGHT WIRE]

SAN FRANCISCO, Feb. 1.—Carrying eighty-one first cabin and seventy-five steerage passengers, the Dollar liner President Hayes will leave this port tomorrow evening on her "round-the-world" voyage. Sixteen of the passengers will disembark at Honolulu and a like number will join the ship at that point.

The United States cutter Capella is standing by the rudderless motorship Culburra, awaiting the arrival of a tug to tow her to this port, according to messages received here. The Culburra became disabled last Wednesday and has been fighting her way to San Francisco at the rate of [illegible] an hour.

Prepared for a six months' cruise in the [illegible] Seas, the yacht Mariner, owned by L. A. [illegible] left San Francisco today.

SEATTLE, Feb. 1.—Increased [illegible] from Gulf ports has resulted in the [illegible] Steamship Company adding two chartered [illegible] the Awistar and the Commercial [illegible] service, the first added carriers to [illegible] gaged in many months, it was announced [illegible] the resident agent of the firm.

With 3,500,000 feet of lumber and [illegible] of general cargo, the steamship [illegible] bach departed for New York today. [illegible] ship Edward Luckenbach, which will [illegible] a cargo here after taking on some [illegible] coma, will sail from here with 3,000,000 [illegible] lumber and 1500 tons of general cargo [illegible] coast.

Two more carriers have been added to the [illegible] Pacific service out of Puget Sound and [illegible] Pacific ports by the Tatsuuma Kisen Kaisha [illegible] resented here by Walker-Rees, Inc., it was announced today. The new vessels are the [illegible] Maru, formerly known as the Grace Dollar, and the Meiwu Maru.

A foreign trade banquet to the [illegible] the Pan-Xenia Fraternity of American [illegible] commerce class, and the foreign trade [illegible] at the University of Washington will be [illegible] the evening of February 13 in the dining [illegible] of the Admiral-Oriental Line steamer [illegible] Madison, it was announced today.

The Nawaro-Dollar Line of intercoastal [illegible] will have five vessels at this port during [illegible] ruary, the steamships Margaret Dollar, the [illegible] the Blue Triangle, the Dollar and the [illegible] Dollar, according to an announcement [illegible] today.

Starting Monday, the 4th inst., the [illegible] Tacoma, plying between Seattle and Tacoma [illegible] leave Seattle for Tacoma on her last daily [illegible] 10 p.m. instead of 9 p.m., according to an announcement made today.

George B. Cary was re-elected president [illegible] Cary-Davis Tug and Barge Company, [illegible] ley Davis was re-elected vice-president, [illegible] McEachern, treasurer, and H. A. Hart, [illegible] at a meeting of the directors here today.

That the steamship Julia Luckenbach [illegible] tually "strand" in the harbor of San Diego [illegible] finding today of the State Supreme Court [illegible] affirming judgment of the King county [illegible] Judge Ralston, in the case of the Washington [illegible] Works against the St. Paul Fire and Marine [illegible] surance Company.

The Supreme Court finds that the [illegible] the bottom by accident and not by design [illegible] tention or under expectation of such, [illegible] Diego Harbor specifically exempted [illegible] stranding provision, as were a number of [illegible] water bays and rivers where grounding [illegible] tide was the usual thing.

So as a legal question it was held [illegible] had stranded and the full amount of [illegible] damage as determined upon must be paid by [illegible] insurance company.

TACOMA (Wash.) Feb. 1.—To load [illegible] of grain the Dutch steamship Moena [illegible] this afternoon. The vessel took a [illegible] cargo at Portland and Gray's Harbor. [illegible] vessel is loading for Europe.

After loading one of the largest [illegible] general freight to be taken from here [illegible] son Line boat the Caddopeak sailed [illegible] for San Francisco via Seattle. The [illegible] of this line is due here Monday from [illegible]

The Edward Luckenbach arrived at [illegible] this afternoon and loaded approximately [illegible] tons of copper for the east coast.

After discharging freight at Dupont [illegible] Golden Gate will load hay and other [illegible] San Francisco. The Golden Gate is out [illegible] ports and is owned by the Golden Gate [illegible] Company of New York.

The Admiral Farragut from [illegible] is due tomorrow evening. The vessel [illegible] siderable local freight to handle [illegible] thought the Farragut will sail from [illegible]

There will be a clearing out of [illegible] Port pier tomorrow to prepare for [illegible] due Monday. It is expected that [illegible] Maersk will shift from here to Port [illegible] and Vancouver to finish her oriental [illegible] Sidney Hauptman is to sail for [illegible] and the Nordhav leaves for the [illegible] vessels are moving approximately [illegible] of lumber from here.

PORTLAND (Or.) Feb. 1.—[illegible] from San Francisco that the S. L. [illegible] pany, lumber exporters and importers, [illegible] lishing a new steamship line between [illegible] and the Orient were denied here today [illegible] G. Tucker, manager of the Jones firm, [illegible] L. Jones Company had six ships here [illegible] loading lumber for the Orient under [illegible] business of the firm was conducted under [illegible] of the Oriental Pacific Navigation Company.

The Norwegian motorship [illegible] at noon today for the west coast of South [illegible] had a large lumber cargo and [illegible] for Ecuador and 450 barrels for Peru.

The Japanese steamer Kobe Maru is [illegible] here tomorrow from the Orient to load [illegible] flour for the return voyage. The [illegible] is en route upstream from Astoria to [illegible] bean cake and other oriental freight.

At the annual meeting of the [illegible] ping Association to be given in the [illegible] Tacoma, Saturday, the Portland [illegible] ployers' Association will be represented by [illegible] tain Paul E. MacDonald of the [illegible] Company; James V. Mason of the [illegible] Marine Supply Company; George [illegible] Oregon Pacific Company, and [illegible] local association, and S. J. [illegible]

ASTORIA (Or.) Feb. 1.—Improved [illegible] conditions permitted the clearing of [illegible] of delayed vessels this morning, and [illegible] a procession of craft outward bound.

The steam schooner Daisy Freeman [illegible] day from San Francisco and after [illegible] 1,000,000 against the Astoria [illegible] to Portland.

The British steamer Canadian Trooper [illegible] today from Ocean Falls bringing [illegible] which she discharged here.

The steam schooner Brookings [illegible] Portland and 1500 tons of flour and [illegible] here sailed this afternoon for Los Angeles.

VANCOUVER (B.C.) Feb. 1.—[illegible] figures made public today by the Vancouver [illegible] chants' exchange, a new record was [illegible] January for grain moved out of this [illegible] tering by nearly 500,000 bushels the [illegible] movement. The January flow of [illegible] 7,308,940 bushels of wheat compared [illegible] bushels during December.

BELLINGHAM, Feb. 1.—The crew of [illegible] Italian S.S. Carnia loading here [illegible] allowed to go ashore because the [illegible] get clearance papers for the United [illegible] the left Cardiff, shipping officials [illegible] Telegraphic permission has been [illegible] Washington, D.C., as the vessel's [illegible] changed at sea by wireless.

EVERETT, Feb. 1.—After loading [illegible] feet of her expected 4,000,000 feet [illegible] cargo the S.S. Eagle departed from [illegible] today to finish loading at other [illegible] ports.

COOS BAY (Or.) Feb. 1.—The [illegible] Warner arrived this morning from [illegible] and is taking lumber.

Arriving here for her second call, [illegible] Juvigny, chartered to the Coos Bay [illegible] pany, came in today from Los Angeles [illegible] taking a lumber cargo for the same port.

The Japanese steamer Hayo Maru [illegible] been outside for two days was unable [illegible] port today because of rough water.

NAVAL ORDERS

[EXCLUSIVE DISPATCH]

WASHINGTON, Feb. 1.—Naval orders: Capt. F. H. Schofield to battle fleet; Lieutenant-Commander W. E. [illegible] U.S.S. Chewink.

Lieutenant-Commander T. A. Thomson to New York.

Lieut. C. D. Palmer to Lakehurst, [illegible]
Ensign H. St. J. Butler to U.S.S. [illegible]
Ensign J. S. Fitzgerald to U.S.S. [illegible]
Ensign K. D. Stoddard to U.S.S. [illegible]
Lieut. L. B. Green to Fort Au Prince, [illegible]
Lieut. R. S. Maxwell to Asiatic [illegible]
Lieut. Vic Corning to U.S.S. [illegible]
Lieut. H. S. Stubbs to Pearl Harbor, [illegible]
Lieut. W. A. Thomas to San Francisco [illegible]
Lieut. R. L. Walford to Hampton Roads [illegible]
Lieut. H. S. Lippincott to Boston [illegible]
Lieutenant-Commander G. K. Davis to [illegible]
Lieut. H. R. White to Cavite.
Lieut. L. H. Kinnear to U.S.S. [illegible]
Lieut. G. A. Miller to U.S.S. [illegible]
Lieut. D. M. Page to U.S.S. [illegible]
Ensign W. A. Wiedman to U.S.S. [illegible]
Lieut. C. J. Robertson to U.S.S. [illegible]
Lieut. J. M. Easter to U.S.S. [illegible]
Lieut. O. F. Byrd to Cavite.
Lieutenant-Commander Alexander [illegible] U.S.S. Pittsburg.
Lieut. H. T. Dickinson to U.S.S. [illegible]

MARINE CORPS

Capt. L. G. Merritt to Quantico, [illegible]
Second Lieutenant J. G. Clewing [illegible]
Second Lieutenant H. D. Hall to [illegible]

PORT NOTES

Los Angeles Harbor today celebrated the [illegible] linking of Terminal Island and the [illegible] new truck boulevard, a broad band of [illegible] cement, able to care for the heaviest [illegible] Ceremonies will start simultaneously [illegible] noon, when delegations start from Wilmington [illegible] Compton in autos, meeting at [illegible] where a barbecue has been prepared [illegible] will be made by Perry B. Arnold, [illegible] the Davidson City Chamber of Commerce, [illegible] Covell of Los Angeles, Frank Walker, [illegible] of the Compton chamber, and T. F. [illegible] the Wilmington chamber.

The new $10,000 200-watt radiophone [illegible] stalled on the Union Oil Company's [illegible] Montebello, was tested yesterday [illegible] entire success, according to officials of [illegible] Corporation of America. The [illegible] 100 miles north of here at 3 p.m. [illegible] engaged the steamer Lillian Luckenbach [illegible] miles south of here, in conversation. [illegible] bello is the first of the Union Oil [illegible] equipped. The La Purisima will be [illegible] it is understood the entire fleet will [illegible] phones soon.

J. Musset, known as the banana king [illegible] perico, arrived on the Pacific Mail [illegible] Rosa yesterday. The Santa Rosa [illegible] bunches of Central American bananas [illegible] tons of freight from New York for [illegible] here.

Plans are under consideration by the [illegible] Steamship Company to nearly double [illegible] cabin capacity on the seven 502 [illegible] now being placed in round-the-world [illegible] present such accommodations are [illegible] eighty persons, but it is said [illegible] modeling room can be provided for [illegible] ship.

The motorship Vaquero is again [illegible] her regular run by transporting [illegible] lina Island. She is also hauling [illegible] Santa Rosa Island for the Vail [illegible] owners.

...WS

...way to San Francisco at the rate of three miles an hour.

Prepared for a six months' cruise in the South Seas, the yacht Mariner, owned by L. A. Norris, left San Francisco today.

SEATTLE, Feb. 1.—Increased westbound traffic from Gulf ports has resulted in the Luckenbach Steamship Company adding two chartered vessels, the Awistar and the Commercial Trader, to this service, the first added carriers to this fleet engaged in many months, it was announced today by the resident agent of the firm.

[illegible]

NAVAL ORDERS

[EXCLUSIVE DISPATCH]

WASHINGTON, Feb. 1.—Naval orders: ...F. H. Schofield to battle fleet. ...Commander W. E. Baughman ... Chewink. ...Commander T. A. Thomson to ...

[illegible]

PORT NOTES

[illegible]

FOUR BIG BANKS IN CALIFORNIA

Each Exceeds One Hundred Million in Deposits

Two of Them in This City; Bond Offerings

Insurance Profits; Wrigley Earnings; Bank News

Four banks in California have deposits in excess of $100,000,000, according to a compilation made by the American Banker, showing forty-one banks in this group. Of this number two are credited to Los Angeles and two to San Francisco. The Bank of Italy has the largest deposits in the West, ranking sixth in the entire country.

The Security Trust and Savings Bank stands nineteenth in the list and the Pacific-Southwest Trust and Savings Bank is twenty-fourth. The Mercantile Trust of San Francisco ranks thirty-third.

The Bank of Italy and the Continental and Commercial National of Chicago are the only banks outside of New York to break in the first ten. The National City Bank of New York stands at the top of the list in deposits with the Guaranty Trust and National Bank of Commerce following.

The American Banker states that of the 100 largest banks in the United States, thirty are in New York, twelve in Chicago; seven in Philadelphia, seven in San Francisco, five each in Los Angeles, Boston and Pittsburg, and four in Detroit.

The forty-one banks in the country exceeding $100,000,000 in their order are:

National City, New York.
Guaranty Trust, New York.
... Commerce, New York.
... National, New York.
... and Commercial National, Chicago.
... Bank-Columbia Trust, New York.
... Trust, New York.
... Trust, New York.
... of Italy, San Francisco.
... National, New York.
... and Metals, New York.
... National, Boston.
... Trust, Cleveland.
... Merchants' Trust, Chicago.
... Company, New York.
... National, Chicago.
... Union Trust, New York.
... Exchange, New York.
... Trust and Savings, Los Angeles.
... Trust, Cleveland.
... York Trust, New York.
... and Phoenix, New York.
... Park, New York.
... Southwest Trust and Savings, Los Angeles.
... of America, New York.
... National, New York.
... Exchange National, New York.
... Loan and Trust, New York.
... Trust, Boston.
... National, New York.
... Trust, Buffalo.
... Trust, San Francisco.
... Philadelphia National, Philadelphia.
... National, St. Louis.
... National, New York.
... Trust, Detroit.
... National, Pittsburg.
... Trust and Savings, Chicago.
... Trust, New York.
... Trust, Providence.

PACIFIC MUTUAL PROFITS

Total cash income reported by the Pacific Mutual Life Insurance Company for 1923, the fifty-sixth year of the company's existence, amounted to $27,198,614, an increase of $3,278,048 over 1922. Surplus assigned and unassigned, exclusive of capital, totaled $7,-... an increase of $276,379 over the preceding year. Total admitted assets increased $8,556,-... to $81,913,266.

The company paid $10,331,728 to policyholders during the year, and has paid $95,170,482 since organization. Premium income from the accident department was $4,-..., an increase of $620,580 over 1922.

PARKER-YOUNG BONDS

E. H. Rollins & Sons are offering $1,500,000 Parker-Young Company 6½ per cent first closed mortgage 6 ½ per cent sinking fund gold bonds due 1944, at 97½, to yield 6.75 per cent.

The bonds are a direct mortgage of the Parker-Young Company and are secured by a first mortgage on that portion of the real estate, machinery, equipment of the company consisting of its Lincoln and Livermore Falls (N. H.) enterprises, including the pulp and paper mill, the Lincoln town property, the Ground Wood Mill of Livermore Falls, 70,000 acres of timber lands with logging railroad thereon, the existing water power developments at Lincoln and Livermore Falls and other incidental property.

The total net assets amount to over $3860 for each $1000 of the total mortgage and funded debt of the consolidated companies. Net quick assets are over $1167 for each $1000 of total funded debt. Net earnings for the five years from August 31, 1918, to August 31, 1923, were over four times interest requirements.

LANKERSHIM BANK

The annual meeting of the First National Bank of Lankershim resulted in the election of an almost entirely new board of directors. Control of this bank recently was acquired by the California Bank interests and while the Lankershim institution is not as yet actually a branch of the California Bank, may be considered, for all practical purposes, a member of that group. The new board of directors includes: Lewis E. Bliss, A. J. Pickrell, Howard Seely, A. E. Huntington, Frederick Stevens, James Wilson, B. C. Lembke, John E. Frits and C. T. Wardlaw.

James Wilson was re-elected president. The vice-presidents are Lewis E. Bliss and A. E. Huntington, both of whom are also vice-presidents of the California Bank. C. Harrigan, formerly connected with the mortgage loan department of the California bank, was elected cashier.

WRIGLEY EARNINGS

Net profits of the William Wrigley, Jr., Company for 1923 were $...,041,491.93, according to the annual report, or the equivalent to $...81 on the outstanding stock. Net profit from operations before the deduction of expenses and charges was $16,572,227.10.

The stockholders are advised in the statement by President Wrigley that current assets amount to twelve times current liabilities, and that sales for January show a substantial increase over the corresponding month of the previous year. The north section of the Wrigley Office Building, it is stated, is nearing completion and will be ready for occupancy March 1, 1924, and is already rented to the extent of 80 per cent capacity.

RICHMOND MINING

Work on the 1600-foot tunnel to the Richmond copper vein will be completed within two months, according to S. J. Wilson, president of the Richmond Consolidated Mining Company, who returned recently from a trip over the property. The underground work started from the tunnel of the Montana-Idaho mine, and only 600 feet remain to be completed. The property is located in the Coeur d'Alene copper district in Idaho, and the stock is listed on the Los Angeles and Spokane stock exchanges.

NEW LOCATION

Drake, Riley & Thomas announce the removal of their Pasadena office from 16 South Raymond avenue to 14 North Euclid avenue. Robert Casamagor is vice-president in charge.

DAILY TRADE TALK

Stock Dividends Reflect California Prosperity; Bank Election; Business News

Compilations just completed by Commissioner of Corporations Edwin M. Daugherty relating to the issuance of stock dividends in this State during the last three months of 1923 indicate not only that a condition of prosperity exists, but that business enterprises in the State of California are experiencing a rapid and pronounced growth.

The total represented in dividends distributed to stockholders in California during the months of October, November and December, 1923, was $18,800,688.83.

In October the stock dividends totaled $4,743,512 in ten permits authorizing the issuance of such dividends; in November the total was $4,491,470.11 in nineteen permits; while in December $9,565,-706.72 was issued in dividends in twenty-four permits, the largest of which authorized a stock dividend of $4,500,000 and the smallest, $1200.

The figures given do not include in any way the amount of cash dividends paid by the various companies in California at the close of 1923, as it is not necessary for corporations to apply for or obtain permission to issue cash dividends.

These stock dividends are indicative of the rapid growth of corporations in the State. Where stock dividends are issued the companies retain the capital represented for further expansion and development, thus providing working capital without the necessity of the sales of additional securities and building substantial foundations with which to withstand any temporary depressions which might arise.

Commissioner Daugherty, in commenting upon the figures given, declared that the records of the department clearly show that business in California is sound and the outlook for the new year in connection with corporate activities is bright.

ELECT BURBAW

At a meeting of the board of directors of the Citizens' National Bank, held yesterday afternoon, Mr. John Burbaw was elected a vice-president of that institution closely following his election as vice-president and manager of the Citizens' National Company a few days ago.

Mr. Burbaw, who is well known in financial and investment circles in Southern California, commenced his banking career in Los Angeles with the old American National Bank, situated at Second and Spring streets, and when absorbed by the Citizens' in 1909 he became a member of that organization. He has been active in the management of the bond department of the Citizens' ever since its establishment, and the promotion is considered a merited evidence of appreciation for valuable service.

TAX-EXEMPT PROPERTY

A decision just handed down by the United States Supreme Court interpreting the Revenue Act of 1913 exempts religious property which is devoted to industrial pursuits. The court held that the requirement calling for religious societies to be organized and operated exclusively for religious purposes is met if all income is ultimately devoted to such purposes. The language of the 1913 law with respect to exemptions of religious organizations, etc., is practically identical with that in the present law.

IN BRIEF

North Coast flour mills may import Canadian wheat in bond. Canadian mills have a 10-cent price advantage, but with this differential deducted from the import duty of 30 cents Seattle mills feel they can compete for the oriental trade.

Utah and Idaho produced in 1923 422,000,000 pounds of sugar, worth at present retail prices about $41,-778,000.

Motor-car production for 1924 is expected to break the record of last year. Plants are getting into full swing again. Refinement of models rather than mechanical development is likely to mark the current year.

Carnegie Steel Company, is operating at 88 per cent of capacity and has forty-three of its fifty-nine blast furnaces in operation.

Texas bank deposits are the largest in history. The only distress apparent in the Lone Star State is in those districts dependent upon the live-stock industry.

READING SEGREGATION

[The following analysis of the decree and third modified Reading segregation plan as it affects bondholders was prepared by Arthur L. Brewer, manager of the service department of Banks, Huntley & Co., Los Angeles office, in response to requests for a comprehensive statement of the plan in which a wide interest has been revealed on the Pacific Coast, particularly as it concerns the general mortgage bond holders, and for advice as to whether these bondholders should or should not exchange their bonds thereunder. These requests include corporations carrying Reading 4's among their investments. A further discussion, "Why Bondholders Should Convert Under This Plan," will follow.—Ed.]

It is reported, according to Mr. Brewer's analysis, that, under the third modified plan whereby the Reading Company ceases to be a combination in restraint of trade, approximately one-half the outstanding Reading Company, and the Philadelphia and Reading Coal and Iron Company general mortgage 4 per cent bonds have been exchanged for 4½s of the new Reading Company, and for 5s of the new Philadelphia and Reading Coal and Iron Corporation.

The segregation was effected as of January 1, this year, in compliance with the Supreme Court decree of April 26, 1920, and along the lines of the third modified plan (for carrying out that decree) confirmed by the United States District Court at Philadelphia on June 28, 1923.

The Reading Company has virtually ceased to be a proprietary company and has become an operating company subject to State and Federal regulation. It has received from former subsidiaries, in the course of the segregation settlement, $27,100,000 net; has merged the property of the Philadelphia and Reading Railway Company; and has subjected this property to the direct lien of the general mortgage.

A new corporation, the Philadelphia and Reading Coal and Iron Corporation, has taken over the Coal Company, and has issued 1,400,000 shares of no-par stock to preferred and common stockholders of the Reading Company, share and share alike, at $4 per share. This sale is carried out through assignable certificates of interest in the stock, exchangeable for the stock when accompanied by an affidavit that the certificate-holder is not an owner of stock in the Reading Company. The effect is that the Reading stockholder sells his Reading stock that he may be eligible to become a coal stockholder, or sells his assignable certificate to an ultimate somebody so eligible. These certificates of interest are exchangeable prior to July 1, 1926.

COVENANTS MODIFIED

Compliance with the decree necessitated modification of certain covenants and stipulations of the general mortgage under which the 4s were issued. The 4s are a joint and several obligation of the old Reading Company and the old coal company. The plan divides these bonds as to liability—two-thirds to the New Reading Company and one-third to the new coal corporation. The obligations become several; not joint, nor joint-and-several. Default by one company does not constitute default by the other. In case of default, the respective liens "shall be separately foreclosed."

The right to surrender their 4s was formally tendered the holders on January 10, this year, as follows: Two-thirds of the principal in Reading series A 4½s, one-third in coal company 5s.

For the purpose of this exchange, the new Reading Company has executed a mortgage for creation of $62,084,666.66 series A 4½s due January 1, 1997, redeemable as a whole, only, on sixty-days' notice, at 105. Similarly, the new coal corporation has executed a mortgage providing for $31,-542,333.33 bonds at 5 per cent, due January 1, 1973, redeemable as a whole, but not in part except for sinking fund, at 105 on sixty days' notice. These 4½s and 5s, respectively, are issuable only upon surrender of, and in exchange for, general mortgage 4s.

The 4s so surrendered are pledged under the new mortgage, and are stamped to show that they represent the two-thirds and the one-third obligations respectively. Bonds so pledged must be kept alive until the 4s not so pledged are fully discharged and the general mortgage can be satisfied.

Jurisdiction to supplement, modify, execute and inforce the third modified plan and the final decree is retained by the court.

There is a provision in the plan that neither of the two new companies shall be required to issue bonds in denominations of less than $100, but that each company shall issue scrip for fractions of bonds. This scrip is exchangeable for bonds when presented in multiples of $100. Such scrip bears interest at 4½ and 5 per cent respectively, payable upon surrender of the scrip for such exchange.

TIPS FOR TAXPAYERS

Taxpayers who discovered a debt to be worthless in 1923 and have in that year charged the account off their books may claim the amount as a deduction in their income-tax returns for that year. Bad debts may be treated in one of two ways: By a deduction of the amount of the bad debts from gross income; by a deduction from income of an addition to a reserve for bad debts.

Taxpayers who adopted for 1921 either method must continue the use of the same method, unless permission to change is obtained from the Commissioner of Internal Revenue. Permission to adopt the reserve method is restricted to taxpayers having a large number of accounts, where credit is extended over a considerable period, and is not granted for the purpose of handling one specific bad debt.

Bad debts may be deducted in whole or in part. When deducted in part the taxpayer must be able to show with a reasonable degree of certainty the amount uncollectible. Partial deductions are allowed with respect to specific debts only. To be allowed as a deduction a debt must be charged off in the year in which its worthlessness was discovered. The taxpayer should attach to his return a statement showing the propriety of any deduction claimed for a debt. Where the surrounding circumstances indicate that a debt is uncollectible and that legal action in all probability would not avail, proof of these facts is sufficient evidence of its worthlessness.

A valid debt proved to be worthless is not always a proper deduction. For example, unpaid amounts representing wages, salaries, rentals or similar items of taxable income are not allowed as deductions unless the amounts claimed as deductions have been included as income in the creditor's return for the year in which the deduction is sought or previous years.

Unpaid loans made to needy relatives or friends with little or no expectation of their repayment are not deductible, but are regarded as gifts.

TREASURY NOTES AND CERTIFICATES

[Quotations in thirty-seconds. Furnished by Bond Department, Bank of Italy.]

Rate.	Maturity.	Bid.	Asked.	Yield.
4¼%	March 15, 1924	100	100.4	3.50
4¾%	March 15, 1924	100.1	100.3	3.50
5⅜%	June 15, 1924	99.31	100.3	3.50
4%	June 16, 1924	100.19	100.24	3.50
5½%	Sept. 15, 1924	99.31	100.4	3.75
4¼%	Sept. 15, 1924	100.26	101	3.75
4¼%	Dec. 15, 1924	100.2	100.4	3.94
4¾%	March 15, 1925	100.16	100.9	3.94
4⅝%	June 15, 1925	100.9	100.22	4.25
4¾%	Dec. 15, 1925	100.2	100.15	4.15
4½%	March 15, 1926	100.24	100.8	4.23
4¼%	Sept. 15, 1926	99.30	100.30	4.26
4½%	March 15, 1927	101.4	100.2	4.26
4⅜%	Dec. 15, 1927	100.20	101.10	4.29
			100.26	4.30

BY HOWARD C. KEGLEY

The Compton oil field was again the center of oil excitement yesterday when it became known that the Shell Company, one of the largest lease holders in that district, had picked up oil sand in its first well—the Reyes No. 1.

This hole, which is several hundred feet south of the Union Oil Company's discovery well—Callender No. 1—hit live oil sand at a depth of 3810 feet. This well, the geologists say, manufactured some field history.

Callender No. 1 picking up the sand at 3780 feet, and Callender No. 3 picking it up at 3816 feet, while Shell's Reyes No. 1 picked it up at 3810 feet, makes it appear that the Callender No. 1 is nearer the dome of the structure than either of the other wells, while the Shell well, off to the south of both of the Union wells, is nearer the dome than the Callender No. 3.

This geological evidence would appear to twist the field around a little and head it a little sharper to the southeast than most of the geologists had been charting it. These indications, some of the "rock hounds" assert, would appear to hint that the General Petroleum Corporation's Gardena No. 1, three-quarters of a mile north of the Callender No. 1, is probably on the northwest-by-north corner of the formation.

Yesterday's strike by the Shell at least gives the esveral companies which are drilling in that field an opportunity to begin compiling field history upon which they can base some dependence in mapping out future development work.

Recementing Gardena

The General Petroleum Corporation yesterday recemented its Gardena No. 1 well in the Compton field. This well went into the sand at 4841 feet and began flowing clean oil, but later showed a little water, and the cement gang went in yesterday and did a recementing job which it is expected will be successful.

The Union Oil Company, which discovered water in the oil coming from its Callender No. 3 which came in barefooted, is arranging to recement the hole.

San Bernardino Test

The test well being drilled by the Del Rosa Oil Company, one mile from San Bernardino, is now 730 feet deep with the twelve and one-half-inch casing set. It is expected that the oil sand sought will be found at around 1400 feet. This is a wildcat venture that has been approved by good geological advice.

Well Pinched Down

The Transport-Bush No. 1 in the Maricopa Flats field, owned by the Transport Oil Company, which attracted wide attention by flowing 3000 barrels a day for several months following its completion, has been pinched down to about 1000 barrels, according to officials of the company, who report that this measure was taken in an attempt to eliminate emulsion which appeared in the production recently.

The remedy has proved efficient, it is reported, the yield now cutting less than 1 per cent emulsion, whereas for a time it is said to have cut 25 per cent. The flow is being gradually increased, and it is expected to be at least 1500 barrels within a few days. Operators are said to be doubtful whether the well will attain its old rate of 3000 barrels a day.

Inspect San Juan

W. M. Thomas, who has been active in leasing in the oil fields of the Los Angeles Basin, has been commissioned to investigate the San Juan Basin field in northwestern New Mexico, it is reported by Kenneth C. Wallace, who is interested in Mr. Thomas's mission. If conditions are satisfactory, it is probable that the Wallace and Crall interests will enter the New Mexico field, it is said.

Stands Cemented

The No. 3 well of the A. T. Jergins Trust in the Long Beach field is standing cemented at 3261 feet, according to drillers. This well is located on land leased to the Jergins interests by the city of Long Beach and already is the location of several producers.

Is Hard Job

No. 3 well of the Bolsa Chica Syndicate on Fruitvale street, south of Willow avenue in the Long Beach field, is drilling ahead at 4534 after sidetracking for several hundred feet, according to drillers of the California Drilling Company.

Unusual progress is being made in the drilling of the well, it is said. The work is a deepening job, and when the crew took over the well it was said to be full of pipe and other iron which could not be extracted, making it necessary to drill past it. Roy G. Meade is the engineer in charge of the work.

Run Casing

Knight No. 2, which is being drilled in the Signal Hill field by the Marine Drilling Company, has landed the 6¼-inch casing at 3840 feet and is standing cemented preparatory to drilling through into the sand, it is reported.

Drilled Long Time

The completion of the Perrin No. 1 in Long Beach on Thursday, in the Catalina-avenue section south of the Stakemiller leases, marks the end of a drilling operation which occupied two years, according to reports of operators who have watched the progress of the well.

The Petroleum Midway started drilling Perrin No. 1 early in 1922. After going 3500 feet it encountered mechanical trouble and, after a long fishing job, was forced to abandon the hole and start a new well.

About a block south of the Perrin the Pan-American Petroleum Company's Stone No. 1 is drilling ahead in an area at present considered unproven. The Petroleum Midway has two rigs near the Stone, but has not yet started drilling on either of these locations.

Start New Wildcat

A wildcat well to test the oil possibilities of the district around Oceanside is to be started soon, according to reports from that place. V. E. Sack, on operator who has been interested in Los Angeles Basin fields, is reported to have leased about 4000 acres near Oceanside and has selected a hill on the Shelby Dunn property, known as Dunn Dome, as the location for his first well.

A crew is already at work on the preliminary construction for the erection of a derrick. A rotary outfit will be used in drilling the well, which will be spudded in within a few weeks.

CALIFORNIA HIDE MARKET

Quotations furnished by the California Hide Corporation for stock delivered to their warehouse, 1960 Santa Fe avenue. Receipts from the interior for the twenty-four hours ending at 10 a.m. yesterday were: 386 hides, 312 pelts.

Wet salted hides—No. 1 steers, 9½ per pound; No. 1 cows, 7½ per pound; No. 1 bulls, 6 per pound; No. 2 hides, 1½ less per pound; grubby hides, 1½ less per pound; kosher hides, 1 less per pound; glue hides, 2½ per pound.

Green hides—No. 1 steers, 8 per pound; No. 1 cows, 6 per pound; No. 1 bulls, 5 per pound; No. 2 hides, 1½ less per pound; kosher hides, 1 less per pound; No. 1 horse hides, over 50 pounds, 2.00 each; No. 1 horse hides, 40 to 50 pounds, 1.50 each; No. 1 horse hides, 30 to 40 pounds, 1.00 each.

Calfskins and kipskins — No. 1 calfskins, under 15 pounds, 14 per pound; No. 2 calfskins, under 15 pounds, 12½ per pound; No. 1 kips, 15 to 30 pounds, 11½ per pound; No. 2 kips, 15 to 30 pounds, 10 per pound; grubby skins, 1½ less per pound; kosher skins, 1 less per pound; slunks, 10@50 each; glue skins, 5 per pound.

Dry flint hides—No. 1 hides, 16 pounds and up, 15 per pound; No. 1 kips, 6 to 16 pounds, 15 per pound; No. 1 calfskins, under 6 pounds, 16 per pound; No. 2 hides and skins, 3 less per pound; glue hides and skins, 4 per pound.

Wool—According to quality and condition, 20 per pound and up.

Pelts—Large, long wool, 1.50 each and up; medium, 50@1.50 each; short wool and shearlings, 5@50 each.

Goat skins—No. 1, 10@25 each; No. 2, 5@10 each.

Tallow—Tanners, 6½ per pound; No. 1, 6 per pound; No. 2, 5½ per pound.

LOS ANGELES EXCHANGE

With the exception of Associated and the Union Oil issues, petroleum shares were soft yesterday on the Los Angeles Stock Exchange. Standard Oil of California was especially susceptible to selling pressure from the belief that the company would be affected by cancellation of government leases. Official statements from the company were reported to deny the ownership of any naval reserve land.

Union Oil of California crossed 120 for a new high of 120 1-4, a gain of 1 1-2 points over the previous day. Union Oil Associates advanced to 54 5-8, and closed at 54, a net gain of 1-2 point over the final price of the preceding session. General Petroleum common was off 1-8 at 42 1-8 and Shell Union dropped 1-4 to 19 1-8. Globe Petroleum sold with its customary activity and slid off 1 1-2 cents to 8 1-2.

Rights to buy the new stock of the Union Oil Company were pushed to $1 and those of Union Oil Associates went to 50 cents.

A better demand for mining stocks was evident in several issues. Yellow Pine sold at 80 cents and Yellow Dog Extension was taken at 15, off 5 cents. United Eastern was traded in at 84 cents, Richmond Copper at 14, and Telluride at 21 1-2.

Traditional selling after the disclosure of the good news in the Los Angeles Investment annual report sent the stock down 4 cents to a close of $2.12. Goodyear Tire and Rubber preferred finished at 89 3-4, off 1-4, and Merchants' National Bank went at 202 1-2.

Bonds were relatively quiet. General Petroleum 6s of 1928 moved up 1-4 at 96 and California Petroleum 6 1-2s of 1933 sold at the same price, unchanged.

Following are the closing quotations and sales:

BONDS

Sales.		Bid.	Asked.
......	Amalg. Sugar 7s, '37	99½	....
......	Am. Factors 7s, '36	101½	....
......	Associated Oil 6s, '35	97⅝	....
......	Cal.-Mex.N.S.R.7s,'37	105	....
12,000	Cal. Pet. 6½s, 1933	96	....
8,500	General Pet. 6s, '28	[illegible]	....
......	Do. 7s, 1931	104½	....
......	G. W. Power 5s, '46	[illegible]	104¾
......	Do. 6s, 1949	[illegible]	....
......	Do. 7s, 1950	98½	99½
......	Do. 8s, 1936	104	105
......	Holly Sugar 7s, 1937	105½	....
......	L. A. G.&E. 5s, '34	97	....
......	Do. 5s, 1939	[illegible]	....
......	Do. 5½s, 1943	96¾	....
......	Do. 7s, 1924	100	....
......	Do. 7s, 1926	101½	100½
......	Do. 7s, 1931	103⅝	....
......	L. A. Pac. 1st 5s, '31	[illegible]	103¾
......	Do. 1st Rfd. 5s, '40	78½	....
......	L.A.Ry.1st M. 5s, '38	90½	80
......	Do. 1st Rfd. 5s, '40	75½	81
......	Mt. Whit. 6s, 1939	98	79½
1,000	M.A.Lmist M. 7s, '30	104½	....
......	P. E. Ry. 5s, 1942	102½	....
......	Pac. G.&E. 5s, 1942	91½	84¼

[illegible: remainder of bond list, oil stocks, industrials, public utilities, miscellaneous, bank stocks and mining stocks; individual entries partly legible include: American Crude; Assoc. Oil, new stock 33.00; Brookshire Oil; Buckeye Union pfd.; Central; General Pet. com. 42.00; Globe Petroleum; Holly Dev. Co.; Huntington Central; Holly Oil Co.; Jade Oil; Lake View Oil No. 2; Mexwet; Midway Northern; Mt. Diablo O.M.&D.; Occidental Pet. com.; Olinda Land Co., oil; Pacific Oil; Palmer Union pfd.; Premier Oil; Republic Petroleum; Rice Ranch Oil; Rio Grande Oil com.; Shell Union 19.12½; Standard Oil of Cal. 65.00; Transport Oil; Union Oil 119.50; Union Oil Associates 54.00; United Oil; U. S. Royalties; Victor Oil; Union Oil Rights; Do. Assoc. Rights; Globe G.&M. com. 57.00; Goodyear T.&R. pfd. 89.75; Goodyear Textile; Sperry Flour pfd. 92.00; Stewart Fruit Co. 89.00; Home Service com.; L. A. G.&E. pfd.; Pac. G.&E. com.; S. J. L.&P. pfd.; So. Cal. Gas 6s pfd.; S. Cal. Ed. orig. pfd.; S. Counties Gas pfd.; Cal. Delta Farms 10.00; Cons. Realty Co.; Home Builders pfd.; L. A. Investment 2.13; Laguna L.&W. pfd.; Mortgage Guar. Co. 114.50; Occidental Life; Pac. Mutual Life 520.00; Bank of America 134.00; Bank of Italy 229.50; California Bank 280.00; Citizens' National 445.00; Continental National 130.00; Farm. & Mer. Nat. 330.00; First National 375.00; Merchants' National 202.50; Nat. City Bk., L. A. 125.00; Pacific Nat. Bank 125.00; Sec. Tr. & Sav. Bk. 310.00; Un. Bk. & Tr. L. A. 155.00; Mining Stocks—Oatman District: 2,000 Black Range .02 .02½]

UNLISTED

[illegible: Boundary Cone; Gold Dust; Gold Ore Mining Co.; Lucky Boy; North Star; Oatman Combination; Oatman Gold; Oatman United; San Francisco Gold; Sun Dial; Sunnyside Mining; Telluride; Tom Reed; United American; United Eastern; Other Districts—Bess Gold; Gold Road Annex; Mont.-Bingham C. M.; Richmond M. M.; Simon Silver-Lead; Spear Head Gold; Virginia Louise; Yellow Pine; Yellow Dog; Do. Ext.; Industrials—Cowlth. Home Bldg.; Doble S. M. A. com.; B. H. Dyas pfd.; Federal Grocery com.; Moreland M. T. pfd.; Pacific Finance com.; Samson Tire & Rub.; Zellerbach Paper pfd.; Oils—Commodore Oil; Julian Pet. Units; Reliance Oil; Sta. Fe Dome No. 1; Star Petroleum; Wb. Star Syn. No. 1; Do. No. 2; Do. No. 3]

SALES

MORNING SESSION

[illegible: Associated Oil—; Cal. Delta Farms—; Gen. Pet. com.—; Globe Pete.—; L. A. Investment—; L. A. G. & E. pfd.—; Lucky Boy—; North Star—; Oatman United—; Pacific Oil—; Rice Ranch—; Richmond M. M.—; San Joaquin pfd.—; S. Cal. Edison com.—; San Joaquin com.—; S. Cal. Edison 7s—; Standard Oil (Cal.)—; Shell Union—; Sunnyside Mining—; Telluride Mining—; Union Associates rights—; Union Associates—; Union Oil (Cal.)—; Union Oil rights—; U. S. Royalties—; United Eastern—; Yellow Dog Ex.—]

INFORMAL

[illegible: Gen. Pet. com.; San Joaquin pfd.; BONDS—Gen. Pet. 6s, '28; Pac. Elec. Ry. 5s, '42; S. Cal. Edison 6s, '44; S. Joaq. "C" 6s, '50; San Joaquin 7s, '51; S. Cal. Edison 6s, '43]

AFTERNOON SESSION

[illegible: Black Range—; Goodyear T. & R. pfd.—; Gen. Pet. com.—; Globe Pete.—; L. A. Investment—; L. A. G. & E. pfd.—; Lucky Boy—; Merchants' Nat. Bank— 202.50; Mortgage Guarantee C.— 115.00; Oatman Gold—; Richmond Mining—; San Joaquin pfd.—; S. Cal. Edison com.—; Shell Union—; Telluride Mining—; Tom Reed—; Union Associates rights—; Union Oil (Cal.)—; Union Oil rights—; Union Associates—; United American—; Yellow Dog Ex.—; Yellow Pine—; INFORMAL—North Star—; BONDS—Cal. Pet. 6½s, '33; S. Cal. Gas 7s, '51; S. Cal. Edison 6s, '44]

Two Monrovia Banks Merge With Security

Announcement was made yesterday of the merger with the Security Trust and Savings Bank of this city with the First National Bank of Monrovia and the Monrovia Savings Bank. The merger will be carried out by exchange of stock, the stockholders of the local institutions becoming stockholders in the Security. John H. Bartle, now president of both institutions, becomes a vice-president of the Security bank, and will continue in charge, as manager of both the banks. The present personnel will be retained. The two banks are in separate locations and will be continued as separate branches.

The combined resources of the two banks is about $3,000,000; the First National Bank having $1,660,000 deposits and the Security bank about $1,100,000.

"This merger," said President Sartori of the Security bank, "is the consummation of a friendship which began thirty-six years ago when I had first arrived in California and located at Monrovia. I helped organize the First National Bank and was its first cashier. John H. Bartle came with the bank as bookkeeper. In 1889, after I had removed to Los Angeles, I helped organize the Security bank and became its cashier, but I remained as vice-president and director of the Monrovia bank. Mr. Bartle, on the other hand, was one of the first stockholders of the Security bank.

"The effect of the merger in Monrovia will be simply to add to the strength of two institutions that are already well managed and successful banks. The greater financial strength of the Security organization, as in the case of other cities where we have acquired branches, will be employed in every possible way in building up the community in which a well-managed bank can help."

BOSTON STOCKS

[Furnished by A. A. Housman & Co., members all leading exchanges, 513 West Sixth street.]

BOSTON, Feb. 1.—Closing quotations on the Boston Stock Exchange:

	Bid.	Ask.		Bid.	Ask.
Adventure	20	50	New Corn.	16½	17½
Algoma	10	20	N. Butte	2⅝	3
Ariz. Com.	8½	9	Old Dom.	15½	16½
Bing. Mines	16½	17½	Ojibway	63	100
Cal. & A.	46	47	Quincy	20	28½
Cal. & H.	17½	18	Shannon	44	50
Carson Hill	2½	2⅝	St. Marys	32	33½
Copper R.	24	25	Sup. & B.	90	100
Daly West	4	4½	Sup. Cop.	1½	1⅝
E. Butte	4⅝	5	S. Lake	25	75
Elevated	79	79½	Swift & Co.	103	103½
Franklin	50	100	Tuolumne	30	40
Hancock	1	2	Trinity	65	70
Isle Royale	17½	17¾	Un. Shoe		
Island Creek	97½	98	Mchy.	36⅝	37
Do. pfd.	93¼	94	Do. pfd.	26½	26½
Indiana	7	10	Utah Apex	2⅞	2 15-16
Keweenaw	75	125	Utah Metals	25	40
Lake Cop.	1¼	1⅜	Victoria	75	80
Mass. Cons.	75	100	Wyandotte	75	80
Mayflower			Winona	10	30
O. C.	1⅝	2	Amoskeag		78
Mohawk	32½	33½	Elder Copper	2	4
Mason Valley	1½	1⅝	Vesters Oil	25½	25½
New Arcadian	1⅝	2	New Dom.	1⅝	2½

BOSTON CURB

	Bid.	Ask.		Bid.	Ask.
Bohemia	45	60	S. W. Miami		
Boston Ely	1	1¼	P. P.	50	73
Butte & L.		2	Do. F. P.	75	150
Calaveras	75	150	Iron Cap	3	3½
Chief Cons.	4	4¼	Em. Mont.		2
Cons. Cop.	1⅝	2	Crystal, new	71	72
Crown R.	70	78	Cascade		
Eagle & B.			Ahumada	6	6½
Bell	2	3	Verde Cent.	4½	4⅝
Houghton	25	75	Verde Mines	38	39
Majestic		2	Eruption	2	2½
Ohio Copper	92	95	Gadsden	40	50
Onoco	25	50	Mohican	25	40
U. V. Ex.	26	27	First Nat.	25	30
J. Verde	16	16½	Bost. Mont.	17	17½

CALLED BONDS

[Blyth, Witter & Co. News Service]

Air Reduction, entire issue 7s, due 1930; redemption April 1, 1924, at 105. Chicago & Western Indiana R.R., $1,000 7½s, due 1935; redemption March 1, 1924, at 102½. Voliva, entire issue 1925-27; redemption March 1, 1924.

CLOSING QUOTATIONS AT SALT LAKE CITY

[EXCLUSIVE DISPATCH]

SALT LAKE, Feb. 1.—Closing quotations:

	Close.		Close.
Alta Mich.	.02¼	Mason Valley	1.50
Am. Metal Min.	.01½	Michigan Utah	.12
Black Metal	.01	Mont. Bingham	.02½
Combined Metals	.22½	New Quincy	.03¼
Columbus Rexall	.27	Nail Driver	.10
Cole. Con.	.04	North Standard	.03⅝
Crown Point	.02⅜	Ohio Copper	.70
Cardiff	.84	Park City	4.75
Croff	.84	Park Bingham	.07½
Daly	.00½	Park Utah	4.30
Dragon	.05	Plutus	.25½
Emma Silver	.00½	Price Mining	.02
Empire Mines	.02	Provo	.04½
Eureka	.13	Rico Wall	.00½
Eureka Lilly	.07	Rico Argentine	.00½
Eureka Bullion	.03¾	South Standard	.07
Great Western	.02½	S. K. Coal	3.40
Galena	.01	S. K. Con.	.53
Howell	.02¼	Sioux Mines	.02¼
Iron Blossom	.30	S. Iron Blossom	.02
Iron King	.31	Tar Baby	.00¼
Keystone	.75	Tintic Central	.00½
Kennebec	.16½	Tintic Standard	3.95
Little May	.01¾	Utah Con.	.00½
Lynn Big Six	.26	Union Chief	.00½
Mammoth	.20	West Toledo	.24½
Miller Hill	.01¼	Walker Mining	3.20
May Day		Woodlawn	.03½

BIG INCREASE IN PROFIT TAX RETURN

[BY A. P. NIGHT WIRE]

WASHINGTON, Feb. 1.—Income and profit taxes collected in 1923 average 21 per cent greater for all states in the Union than in 1922 it was shown in statistics compiled today by the bureau of internal revenue. The bureau's figures on complete collections showed $1,835,552,966 in 1923 and $1,520,594,620 for 1922.

Only two states, New Hampshire and Oregon, showed decreases.

DIVERSIFIED OFFERING No. 1
So. Calif. Gas
1st and Ref. Mtge. 6% Gold Bond
Series "C" of 1958
Price 98 Yield 6.15%
—AND
—The Southern California Gas Company supplies 30% of the City's needs exclusive of its wholesale deliveries. Also serves 42 other cities and towns. Has first call on natural gas in its territory.
Call, write or phone.
Consult us when planning your investments.
Howard G. Rath Company
Established 1910
INVESTMENT SECURITIES
Members L. A. Stock Exchange
512 Pacific Mutual Bldg. Los Angeles
Telephone 870-448

Los Angeles Bank Stocks:
MUCH favorable comment has been occasioned by our copyrighted Annual "Analytical Comparison of Los Angeles Bank Stocks."
Your Copy Now Ready.
STOCK DEPARTMENT
Banks, Huntley & Co.
MEMBERS LOS ANGELES STOCK EXCHANGE
1212 STOCK EXCHANGE BLDG.
PHONE—METROPOLITAN 4300

The John M. C. Marble Co.
Metro. 1535 Telephones Metro. 1536
Capital paid in $500,000.00.
OLDEST HOUSE IN SOUTHERN CALIFORNIA DEALING IN REAL ESTATE FIRST MORTGAGES EXCLUSIVELY.
OUR INDIVIDUAL COUPON MORTGAGES ARE THE BEST IN CALIFORNIA INVESTMENTS.
23 Years in the Main Corridor of H. W. Hellman Bldg., Corner Fourth and Spring Streets, Los Angeles.

A. M. Clifford
Investment Counselor and Financial Analyst
Advises with Clients from a disinterested position, upon all matters pertaining to Bond or Stock Investments.
"No Securities to Sell"
Stock Exchange Building Los Angeles

Beverly Hills Acreage Fully Improved
28 Acres at $3600 per acre.
Fully improved and subdivided with roads, Los Angeles water, gas, electric and telephone wires.
This price means only $2000 per acre for the raw land, as $1600 per acre has actually been spent for improvements.
This is front foothill acreage near Thomas H. Ince Ranch and Fairbanks' home.
This greatest bargain of the year is actually priced at a full 33 1-3% discount.
EASY TERMS
W. J. Parker
Beverly Hills Hotel
Telephone 559-521

BOND DEPARTMENT
Harris Trust & Savings Bank
Organized as N. W. Harris & Co. 1882. Incorporated 1907.
HARRIS TRUST BLDG., CHICAGO
Office of Los Angeles Representatives, Van Nuys Bldg.
Phone 825-623.

Metzler & Company of California
FIRST MORTGAGE BONDS
727 South Spring Street

MILLER BOX & LUMBER CO.
MAIN OFFICE AT YARD NO. 2.
201-233 NORTH AVENUE 18.

Merrill, Lynch & Company
MEMBERS NEW YORK, CHICAGO, DETROIT, CLEVELAND STOCK EXCHANGES
427-429 I. N. VAN NUYS BUILDING PHONE 883-879.

WM. R. STAATS CO. Phone 875-841 BONDS
640 So. Spring St. Los Angeles Orders executed in Listed Securities
SAN FRANCISCO SAN DIEGO PASADENA

G·E·MILLER & COMPANY
Phone 824-779 824-839
MUNICIPAL BONDS CORPORATION GOVERNMENT
Seattle Portland 709 Van Nuys Bldg. San Francisco

Los Angeles Gas and Electric Corpn. 6% Preferred Stock and all issues of bonds bought, sold and quoted. Telephone 876-041. Bond & Goodwin & Tucker

FRICK, MARTIN & COMPANY
INVESTMENT SECURITIES
724 South Spring Street
Phone 874-911

BOND QUOTATIONS

Bonds Press Forward

[BY A. P. NIGHT WIRE]

NEW YORK, Feb. 1.—Bond prices pressed firmly upward today, with a strong undertone in all parts of the list, and renewed trading activity in French municipal issues, which recorded gains of from 1 to 2 points. Serbian 8's again led the entire market in turnover, but after advancing to a price 10 points above last week's low, yielded a part of their gain.

Pronounced strength of Liberty bonds sent several issues to new high marks, and the rise was accompanied by a widening demand. Heavy buying of the Treasury notes developed, traders explaining that their more distant maturity was an attractive feature and that "switching" operations into this issue were taking place.

The improved outlook abroad for a settlement of the reparations questions and prospects for a resumption of trading relations between France and Germany, together with the rise in exchange rate, helped the French bonds. United Kingdom 5 1-2's of 1929 also were in demand as sterling advanced, and gained a point.

Buying of railroad issues was well distributed and prices generally moved up, the greatest strength being displayed in the obligations of roads such as Seaboard and International Great Northern, in which favorable developments had been reported during the week.

NEW YORK, Feb. 1.—Following are closing quotations on bonds listed on the New York Stock Exchange, furnished by Logan & Bryan, 636 South Spring street.

RAILROAD BONDS

Sales—		Bid.	Asked.
5,000	Atch. Gen. 4s, 1995	88	88¼
2,000	Atl. C. Line 4s, 1952	87½	88
20,000	B. & O. Gold 4s, 1948	83¾	84
20,000	B. & O. Refg. 5s, 1995	87½	88¼
5,000	Can. Pac. Deb. 4s	81½	81¾
......	Can. Nor. 7s, 1940	113	113¼
45,000	C. & O. Cvt. 4s, 1930	91⅛	91¼
10,000	C.B.&Q. Refg. 5s, 1971	98¼	98¾
5,000	Chgo. Gt. West. 4s, 1959	33	33½
28,000	C.M.&St.P. Cvt. 4½s, 1932	56½	57
6,000	Do. 5s, 2014	56⅝	57
10,000	C.R.I.&P. Ref. 4s, 1934	77⅝	78
5,000	Del. & Hudson 5½s, 1937	98⅛	98¾
60,000	Erie Gen. 4s, 1952	55	55½
10,000	Gt. Nor. 5½s, 1952	98	98½
10,000	Hud.&Man. Ref. 5s, 1957	80¾	85¾
......	Hock Valley 4½s, 1999	85½	86½
9,000	Ill. Cent. Ref. 4s, 1955	86	86¼
25,000	K.C.-H.S.&M. 4s, 1936	77½	77¾
5,000	K. C. So. 3s, 1950	68¼	68½
5,000	L. & N. Unif. 4s, 1940	90⅛	90⅝
7,000	M. K. & T. 1st 4s, 1990	77½	77¾
49,000	Mo. Pac. Gen. 4s, 1975	54½	54¾
135,000	N. Y. Cent. Cvt. 6s, 1935	104¾	105
15,000	N.Y.N.H.&H.Cvt. 6s, 1948	66	66½
......	Nfk. & W. Cons. 4s, 1996	87½	88
60,000	Nor. Pac. Ref. 6s, 2047	104¼	104½
3,000	O. S. L. 5s, 1946	102½	103
......	Or.-Wash. Ref. 4s, 1961	81¼	81¾
20,000	Penn. R.R. Gen. 5s, 1968	99¾	100
......	Peoria & E. Inc. 4s, 1940	23½	25
5,000	Pere Marq. 1st 5s, 1956	93¾	93¾
......	P.C.C.&St.L. Gen. 5s, 1970	97	98
39,000	Reading Gen. 4s, 1997	81¼	81½
5,000	Rio Grande W. 4s, 1939	73½	76
......	R. I. Ark.-La. 4½s, 1934	77	77½
15,000	St.L.&S.F. Adj. 6s, 1955	76¾	77
35,000	Do. Inc. 6s, 1960	64¼	64½
10,000	St.L.&S.W. Con. 4s, 1932	80½	80¾
10,000	S. A. L. Cons. 6s, 1945	72	72¼
......	So. Pac. Ref. 4s, 1955	86¾	87
......	So.Pac.S.F. Term 4s, 1950	83	83½
25,000	So. Ry. 6½s, 1956	103¾	104
2,000	Tex. & Pac. 1st 5s, 2000	94	95
2,000	Un. Pac. 1st 4s, 1947	91	91¼
15,000	Wabash 1st 5s, 1939	96⅝	96¾
5,000	West. Md. 4s, 1952	62½	63
5,000	West. Pac. 5s, 1946	83	83½
15,000	W. & L. E. 4s, 1949	64	64½

STREET RAILWAYS

Sales—		Bid.	Asked.
......	B. R. T. 5s, 1945	64	65
15,000	Chgo. Ry. 1st 5s, 1927	78	78½
......	Det. Un. 4½s, 1932	65	65½
......	I. R. T. 5s, 1966	62¾	63
15,000	Market St. Ry. 5s, 1924	99¾	100
......	Mont. Tra. 5s, 1941	88½	89
......	N. Y. Rys. 4s, 1942	37	37½
8,000	P. Svc. N. J. 5s, 1959	82	82¾
2,000	Third Ave. Ref. 4s, 1960	55½	56¼
......	Un. Ry. Inv. 5s, 1926	95	95½

INDUSTRIAL BONDS

Sales—		Bid.	Asked.
5,000	Am. Smelter 5s, 1947	92¾	93
60,000	Am. Tel. & Tel. 5s, 1946	99	99¼
30,000	Barnsdall 8s, Ser. A, 1931	98½	99
10,000	Beth. Steel 6s, 1948	99	99¼
10,000	Cuba Cane 8s, 1930	99	99¼
5,000	Cumb. Tel. 5s, 1937	93	95½
10,000	Det. Edison 6s, 1940	105½	106
10,000	Dupont 7½s, 1931	108¼	108½
5,000	Duquesne Light 6s, 1949	104⅜	104½
15,000	Emp. G. & F. 7½s, 1937	91⅞	92
......	Fisk Rubber 8s	104	104½
......	Gen. Elec. Deb. 5s, 1952	101½	102
5,000	Goodyear 8s, 1931	102¾	103
25,000	Humble Oil 5½s, 1932	98½	98½
30,000	Kelly-Spring. 8s, 1931	104½	105
5,000	Intl. Paper 5s, 1947	85	85½
2,000	Lack. Steel 5s, 1950	91½	91¾
......	Liggett & M. 7s, 1944	117¾	118¼
2,000	Laclede Gas 5s, 1934	94½	95
60,000	Merc. Marine 6s, 1941	82¼	82¾
30,000	Mex. Pet. 8s, 1936	101¼	101¾
10,000	Midvale Steel, 1936	89½	90
......	Nat. Tube 5s, 1952	101	101¾
15,000	N. Y. Edison 6½s, 1941	110¾	111½
6,000	N. Y. Ref. 6s, 1941	105¼	105½
25,000	Nor. States Pow. 5s, 1941	101	101¾
9,000	N.W. Bell Tel. 7s, 1941	108¼	109¾
5,000	Otis Steel 8s, 1941	100	100¾
5,000	Pac. Gas & E. 5s, 1942	92½	92¾
......	Pac. Tel. 5s, 1952	91¾	92
......	People's Gas 5s, 1947	89½	90
5,000	Phila. Co. 6s, 1944	100¾	101
......	Sharon Steel 8s, 1941	102	102½
10,000	Sinclair Oil 7s, 1937	93⅛	93½
3,000	Union B. & P. 6s, 1942	97⅞	98
......	U. S. Rubber 5s, 1947	86⅛	86½
5,000	U. S. Steel 5s, 1963	102¾	103
2,000	Un. Oil Cal. 6s, 1942	100½	101
15,000	Va.-Car. Chem. 7s, 1947	81	81½
5,000	W. U. Tel. 6½s, 1936	110	110½
9,000	Wilson & Co. 1st 6s, 1941	97¼	97¾

FOREIGN BONDS

Sales—		Bid.	Asked.
......	Argentine 5s, 1909	82	83
25,000	Belgium 7½s, 1945	98½	98¾
9,000	Brazil 7s, 1952	78	78¼
20,000	Bordeaux 6s, 1934	76	76½
15,000	Brazil 8s, 1941	94	94¼
10,000	Canada 5s, 1952	99⅜	99⅝
10,000	Chile 8s, 1941	103	103¾
......	Chile 8s, 1926	103	103¼
15,000	Chile 8s, 1946	103	104
5,000	Czecho 8s, 1951	94½	94¾
25,000	Bolivia 8s, 1947	87⅜	88¼
30,000	Denmark 8s, 1945	107½	108
95,000	French 7½s, 1941	92½	92¾
118,000	French 8s, 1945	94¼	94½
5,000	Norway 8s, 1940	111½	112
8,000	Queensland 6s, 1947	100	100½
15,000	Rio Janeiro 8s, 1946	89½	90
25,000	Do. 8s, 1947	89	89¾
23,000	Seine Dept. 7s, 1942	80½	81
......	Swedish 6s, 1939	104	104¼
5,000	Swiss 8s, 1940	115	115¾
60,000	U.K.Gt.B.&I. 5½s, 1937	100⅛	100⅜

Bond Averages

[EXCLUSIVE DISPATCH]

NEW YORK, Feb. 1.—Bonds: Today's close:

	Today	Day.	Month.	Year.
40 bonds	78.49	+ .04	+1.54	— .20

Liberty Bonds

NEW YORK

Sales in $1000		High	Low	Close
Liberty 3½s	88	99.11	99.00	....
Do. 2nd 4s	2	98.12	....	....
Do. 1st 4¼s	90	99.18	99.13	99.10
Do. 2nd 4¼s	1275	99.15	99.12	99.14
Do. 3rd 4¼s	308	100.00	99.30	....
Do. 4th 4¼s	877	99.18	99.15	99.16
U. S. Govt. 4¼s	733	100.15	100.10	100.12

LOS ANGELES

Following are the closing bid prices at the Los Angeles Stock Exchange:

Liberty Bonds—	Bid.	Asked.
1st 3½s	99.05	99.15
1st 4¼s	99.00	99.10
2nd 4¼s	99.06	99.16
3rd 4¼s	99.26	100.04
4th 4¼s	99.12	99.22

California Dried Fruit

[BY A. P. NIGHT WIRE]

NEW YORK, Feb. 1.—Evaporated apples firm. Prunes firmer. Apricots quiet. Peaches fairly active. Raisins firmer.

NEW YORK STOCK EXCHANGE

Official quotations as reported yesterday to E. F. Hutton & Co., members of the New York Stock Exchange, 613 South Spring street.

NEW YORK, Feb. 1.—Following are closing prices, sales, high and low quotations, net change today, last dividend, and high and low for 1923:

High, 1923.	Low, 1923	Last Div.	Stock—	Sales.	Open.	Low.	High.	Close bid.	Net change.
82	67	6	Adams Express	300	76¾	76¾	77	76¾	+1
19½	8½	....	Advance Rumley	200	10⅝	10⅝	10⅝	10	...
34¾	24	3	Do. pfd	......	....	....	....	33½	...
14⅞	4¼	....	Ajax Rubber	700	9	8½	9	8½	+ ⅛
⅝	⅛	....	Alaska Gold	......	....	....	....	⅛	...
1⅞	⅝	....	Alaska Juneau	......	....	....	....	⅝	...
80	59¼	4	Allied Chemical	7,100	70⅝	70⅝	72⅝	71½	+ ⅞
51⅛	37⅝	4	Allis Chalmers	1,700	40	40	40⅝	40	...
97½	89	7	Do. pfd	......	....	....	....	93	+1½
35⅞	10⅛	....	Am. Agricultural Chemical	200	15	15	15	15	...
66⅝	38¼	....	Do. pfd	600	41½	40⅝	41½	40	+1
49½	25	....	Am. Beet Sugar	400	43½	43¼	44	43¾	+ ⅛
80	65	6	Do. pfd	......	....	....	....	72	—2
69	22¾	....	American Bosch Magneto	200	35	34¾	35	34½	+ ¼
107⅝	73½	5	American Can	34,300	120⅝	119½	122⅝	120½	— ⅛
115	106	7	Do. pfd	300	111¾	111¾	111¾	111½	...
189	148¼	12	American Car & Foundry	100	....	....	....	171	— ¼
125⅛	117	7	Do. pfd	......	....	....	....	120	...
17⅜	5⅜	....	American Chicle	1,300	19⅛	18⅞	18⅞	18	— ⅝
20⅝	3¾	....	American Cotton Oil Ctfs.	......	....	....	....	11½	...
7⅝	4⅛	....	American Drug	600	6	5⅞	6	5¾	— ⅛
143½	87	6	American Express	......	....	....	....	96	...
13⅝	6⅛	....	American Hide & Leather	200	11½	11½	11½	11⅜	+ ⅛
74¾	29⅝	....	Do. pfd	1,300	56½	56¼	57¼	56	...
111½	78	7	American Ice	1,500	92	92	93	91½	+ ⅛
33⅛	16	....	American Int'l Corp.	4,900	25⅜	24⅞	25½	24½	— ½
11	10⅛	1	American La France	400	10⅜	10¼	10¼	10⅝	— ⅛
38	13	....	American Linseed	2,700	20⅝	20⅝	22	21	+1
59	29½	....	Do. pfd	1,500	42½	42½	43¾	42	+1
76¼	64¾	6	American Locomotive	2,200	74⅜	73½	74⅝	73¾	— ⅛
122	115	7	Do. pfd	......	....	....	....	118	—1
55⅞	40¼	3	American Metal	......	....	....	....	42½	—1
97	76	4	American Radiator	300	104⅜	103½	104⅞	103½	— ⅛
9⅛	4⅞	½	American Safety Razor	200	6½	6½	6½	6½	— ⅛
21⅝	10⅝	....	American Ship. & Com.	1,000	14½	14	14⅝	14	— ⅛
69½	51⅞	5	Am. Smelting & Refining	2,600	60	59⅝	60⅛	59⅝	+ ⅛
102⅝	93	7	Do. pfd	500	99⅝	99⅝	99⅝	98⅝	+ ⅛
152⅛	130	12	American Snuff	......	....	....	....	142	...
40⅝	31⅝	....	American Steel Foundry	1,500	38½	38½	38⅝	38⅝	+ ⅝
85	48	....	American Sugar Refining	900	56⅝	55⅝	56⅝	56¼	...
108⅛	92	7	Do. pfd	......	....	....	....	98½	+ ⅛
36⅝	16	....	American Sumatra Tobacco	300	24¼	24⅛	24½	23⅞	+ ⅛
128⅝	119⅛	9	American Tel. & Tel.	1,000	128⅝	128⅛	128⅝	128½	...
161⅝	140¼	12	American Tobacco	2,000	154⅛	154⅛	155⅜	154½	+1½
159⅛	140	12	Do. Class B	800	151⅞	151⅝	151⅝	151½	+ ½
44⅝	27⅞	....	American Water Works	200	42	42	42	41½	—1
89	62¼	5	Associated Dry Goods	700	89	89	89½	89	...
109⅝	65	7	American Woolen	8,100	72	70⅝	72½	71⅝	+ ⅛
111⅞	98⅛	7	Do. pfd	100	....	....	....	99½	...
34	1⅛	....	Am. Writing Paper pfd	300	3⅝	3¼	3⅝	3	— ⅛
19⅛	6⅛	....	American Zinc	......	....	....	....	9	...
58¼	24⅝	....	Do. pfd	......	....	....	....	30½	...
53½	32⅝	3	Anaconda Copper	1,100	38¼	38⅛	38⅝	38¼	— ⅛
29½	24⅝	1½	Associated Oil	8,800	33½	32⅝	33⅝	33	— ½
105⅛	94	6	Atchison	2,300	101⅝	101¼	101½	101	...
90⅝	85⅝	5	Do. pfd	......	....	....	....	89¼	+ ⅛
127	109⅝	7	Atlantic Coast Line	100	114⅞	114⅞	114⅞	114½	— ⅛
34	9¼	....	Atlantic Gulf & W. I.	2,300	16⅞	16⅞	17½	16¾	...
35½	17	....	Austin Nichols	1,500	27	26	27	26	— ⅝
28⅛	6⅝	3	Auto Knitting	600	6½	6⅛	6½	6	— ⅛
144⅝	110⅛	7	Baldwin Locomotive	11,100	125⅛	124	125½	124¼	—1⅛
118⅝	110	7	Do. pfd	200	116	116	116	116	+1
60⅝	40⅛	5	Baltimore & Ohio	2,500	58⅛	58	58⅝	58⅛	...
60⅝	55⅝	4	Do. pfd	......	....	....	....	58½	— ⅛
35	9⅝	....	Barnsdall Corp. A	4,100	18¼	17⅝	18⅛	17½	— ⅛
70	41⅝	5	Bethlehem Steel	41,000	59⅛	59⅛	61⅞	60⅝	+1⅜
97½	87	7	Do. 7s pfd new	1,500	94⅜	94⅜	95½	94¾	+ ⅛
111⅛	100⅛	8	Do. 8s pfd	......	....	....	....	107	...
7⅛	3⅝	....	Booth Fisheries	......	....	....	....	....	...
34	30	....	Brooklyn Rapid Transit	700	6	6	6	5⅞	+ ⅛
144⅝	100	10	Burns Bros.	100	104⅜	104⅜	104⅜	101	—5
11⅛	4⅛	....	Butte Copper & Zinc	......	....	....	....	5⅝	— ⅛
37⅝	12⅞	....	Butte & Superior	300	18½	18½	18⅝	18½	...
22	13⅛	....	Butterick	300	22½	22½	22⅝	22¼	+ ⅛
9⅛	1⅝	....	Caddo Oil & Refining	400	3⅝	3⅜	3½	3¼	...
88	77	6	California Packing	1,700	87¼	86	87¾	85½	—1
29⅞	17⅛	1⅝	California Petroleum	7,200	28⅛	27⅝	28⅛	27⅝	— ⅝
110⅛	90⅛	7	Do. pfd	300	106½	106½	107	104	—2½
12⅝	3⅝	....	Callahan Zinc	300	5½	5	5⅛	5	—1⅛
66	42	2	Calumet Arizona	......	....	....	....	47½	+2½
160	139⅝	10	Canadian Pacific	2,200	148⅛	148⅛	148⅞	148½	+ ⅛
40⅛	9⅝	....	Central Leather	500	15⅝	15⅛	15⅝	15⅛	...
79⅝	28⅛	....	Do. pfd	1,400	38	35	38⅜	37⅝	— ⅝
50⅝	36⅛	4	Cerro de Pasco	6,800	47	47	47⅛	47½	+1⅛
45	23	....	Certain-Teed Products	......	....	....	....	43½	...
75	43	6	Chandler Motors	4,200	64⅛	63	64⅝	63	...
79⅝	57	4	Chesapeake & Ohio	200	74⅝	74⅛	74½	74½	...
39⅝	19	....	Chicago & E. Illinois	......	....	....	....	24	...
62⅝	46⅛	....	Do. pfd	200	....	....	....	43	—1
7	2⅝	....	Chicago Great Western	100	5⅛	5⅛	5⅛	5	— ⅛
17	6⅝	....	Do. pfd	1,000	12⅝	....	....	12⅝	— ⅛
28⅝	11⅛	....	Chicago, M. & St. Paul	1,400	16½	16	16⅝	16¼	+ ⅛
45⅛	20⅝	....	Do. pfd	3,400	25⅞	25⅜	26⅝	26	+ ⅝
88	47⅛	3	Chicago & N. W.	900	52½	52	52½	52¼	+ ⅛
118	97⅝	7	Do. pfd	100	....	....	....	102	+1
90⅝	75½	5	Chicago Pneumatic Tool	300	83	83	83⅝	83½	+ ⅛
184⅝	44⅛	....	Congoleum	400	55⅛	....	....	55⅛	— ⅛
37⅝	19⅝	....	Chicago Rock Island & P.	1,200	25¼	25	25½	24⅞	— ⅛
85	72	7	Do. 7s pfd	......	....	....	....	79½	— ⅛
85	60⅝	6	Do. 6s pfd	200	67⅝	67⅝	67⅝	68	+ ⅛
29⅝	24⅛	2½	Chile Copper	2,500	27⅝	27½	27⅞	27⅝	— ⅛
31⅝	14⅝	....	Chino Copper	500	18⅛	18	18⅛	18	+ ⅛
115	74½	4	C. C. C. & St. L.	......	....	....	....	107	+1
99½	95	5	Do. pfd	......	....	....	....	....	...
76⅝	60	5	Cluett Peabody	500	74	74	75	73	—1½
81	65⅝	7	Coca Cola	700	75½	74⅝	75½	74½	...
35⅝	20	6	Colorado Fuel	3,300	28⅛	28⅛	29½	28⅞	+ ½
45⅝	17	4	Colorado & Southern	400	27⅞	27¼	27⅞	27⅜	+ ⅛
72⅝	34⅝	4	Coyamel	1,300	72½	72¼	73¼	72	+ ⅛
37⅝	30⅝	2.80	Columbia Gas	17,500	36⅝	36⅝	37⅝	37	+1⅛
87⅝	67	6	Computing Tabulator	2,600	101⅛	99⅜	101⅛	100	...
56⅛	15	....	Consolidated Cigars	600	17⅝	17½	17⅝	17	— ½
69⅝	56⅝	5	Consolidated Gas	3,900	65⅝	65⅛	65⅝	65⅛	+ ⅛
14⅛	6	....	Consolidated Textile	1,000	7	7	7	6⅞	— ⅛
57⅝	42⅝	4	Continental Can	7,000	57½	57⅛	57¾	57⅛	+ ⅛
188⅛	114⅝	6	Corn Products Ref.	500	182	182	182	179	—2½
63⅝	22⅝	....	Cosden & Co.	3,100	37⅞	36⅝	37⅞	36⅞	— ⅛
84½	57⅛	....	Crucible Steel	28,100	67⅝	67⅝	70⅛	69	+1⅛
94½	85⅝	7	Do. pfd	......	....	....	....	....	...
20	8⅛	....	Cuba Cane Sugar	2,800	16⅛	16	16⅝	16⅛	+ ⅛
64⅛	33⅛	....	Do. pfd	3,900	66⅝	66	66⅝	66⅛	— ⅛
37⅝	23	....	Cuban-American Sugar	2,600	36	35½	36	35⅝	— ⅛
12⅛	5	....	Continental Motors	1,500	7⅝	7⅝	7⅝	7⅝	— ⅛
79⅛	20⅝	....	Davison Chemical	6,000	52⅝	50⅝	52⅝	51⅞	— ½
124½	93⅝	9	Delaware & Hudson	......	....	....	....	107½	—1
130⅛	109⅝	6	D. L. & Western	200	112⅝	112⅝	112⅝	112	...
44⅛	18	4	Dome Mines	1,800	18	18	18	17⅝	+ ⅛
146⅛	106⅛	8	Dupont	11,100	141	139	141⅝	139⅞	—1
115⅝	89⅝	5	Eastman Kodak	1,100	111	111	112	110½	...
67⅝	52	4	Electric Storage Battery	600	61½	61	61⅝	61⅛	+ ⅛
94⅝	58⅝	8	Endicott-Johnson	600	64½	63⅝	64½	64	— ⅛
22⅛	10⅛	....	Erie	12,100	27¼	27⅛	27½	27	...
28⅝	15	....	Do. 1st pfd	3,000	33⅞	33⅞	34⅛	33½	+ ⅛
27½	10⅝	....	Do. 2nd pfd	200	....	....	....	29⅞	...
93	32	8	Famous Players	9,000	66⅝	65⅝	67⅛	65½	+ ⅛
47⅝	27⅝	3	Fleischmann	3,200	49	49	50	49⅛	— ⅛
15	5	....	Federal Mining & Smelting	......	....	....	....	9	...
60½	34⅛	7	Do. pfd	......	....	....	....	45½	+ ⅛
212½	140	10	Fisher Body	1,100	170	170	174½	174	+4
16⅝	5⅝	....	Fisk Rubber	400	9⅝	9⅝	9⅝	9½	+ ⅛
22	8⅛	....	Freeport Texas	700	10⅛	10⅛	10⅝	10⅛	+ ⅛
54	23	....	General Asphalt	3,300	42⅝	42½	44⅛	43	+ ⅛
97⅝	80⅝	6	General Cigars	400	92⅝	92⅝	92⅝	92	+ ⅛
202⅛	167⅝	8	General Electric	6,100	215⅛	214	218½	215½	+1½
17⅛	12⅝	1 1-5	General Motors	63,700	16	15⅞	16¼	16	+ ⅛
90	78⅛	6	Do. Deb. stock 6s	......	....	....	....	82¼	+ ⅛
105	93⅝	7	Do. Deb. stock 7s	......	....	....	....	....	...
41⅛	17⅝	....	Goodrich Co.	900	24⅛	24⅛	24⅞	24	...
62⅛	35	....	Goodyear pfd	700	42⅝	42	42⅝	42½	+ ⅛
7⅝	4	....	Goldwyn	400	9⅝	9⅝	9⅝	9¼	— ⅛
33	12	....	Granby Cons.	1,200	14⅝	14⅝	15	15	+ ⅛
80	50⅝	5	Great Northern pfd	900	58⅝	58⅜	58⅝	58⅛	+ ⅛
38	25	1	Great Northern Ore	2,900	29⅞	29⅝	30⅛	29⅝	...
34⅝	13⅝	....	Greene Cananea	100	15	15	15	15	— ⅛
14⅛	3	....	Guantanamo Sugar	100	7⅝	7⅝	7⅝	7⅝	...
104⅝	65⅝	4	Gulf States Steel	13,300	84⅝	84⅝	87⅞	85½	+1⅝
44	31	3	Hayes Wheel	4,700	40⅛	40	40⅝	40¼	+ ⅛
23⅛	12	....	Hendee Manufacturing	......	....	....	....	....	...
78	40⅝	....	Houston Oil	9,200	73⅛	71	75⅛	74⅝	+1⅝
32⅝	20	3	Hudson Motors	800	27⅝	27⅝	27⅝	27⅛	+ ⅛
29⅛	15⅛	1	Hupp Motors	1,300	18⅛	18⅛	18⅛	18⅛	...
117⅛	101	7	Illinois Central	200	103⅞	103⅞	103⅞	103½	...
9	1	....	Indiahoma Refining	2,400	....	....	....	1⅝	— ⅛
43⅛	23¼	2	Inspiration Cons.	200	26⅛	26⅛	26⅝	26⅛	+ ⅛
22⅝	9⅛	....	Interboro Rapid Transit	3,000	....	16½	17	16½	...
11	1½	....	Inter. Agricultural Corp.	......	....	....	....	1⅛	— ⅛
44	31	4	Int'l Cement	400	45⅛	45⅛	44⅛	45⅛	+ ⅛
27⅛	19⅝	2	Inter. Combustion Engine	......	....	....	....	24⅞	...
85⅝	66⅝	5	Int'l Harvester	......	....	....	....	85	...
118⅛	108	7	Do. pfd	......	....	....	....	108	...
11⅛	4⅝	....	Int'l Mercantile Marine	4,500	8⅝	8⅝	9⅛	9⅛	+1⅛
47	18½	....	Do. pfd	12,400	34½	33⅝	34⅝	33⅝	+ ⅛
16⅛	10⅝	....	Int'l Nickel	2,000	14⅝	14⅛	14⅝	14⅛	— ⅛
58⅝	27⅝	....	International Paper	300	37⅝	37⅝	37⅝	37½	— ⅛
75⅛	60	6	Do. stamped pfd	......	....	....	....	63½	— ⅛
19⅛	7⅛	....	Invincible Oil	7,800	15⅛	13⅝	15⅛	14⅝	— ⅝
58⅛	32½	....	Iron Products Corp.	300	49½	49½	50	49	...
⅝	4s	....	Island Oil	......	....	....	....	....	...
24	15⅝	....	Jewel Tea	......	....	....	....	21½	+ ⅛
63⅝	25	4	Jones Bros. Tea	400	25	25	25	24½	— ⅝
24⅛	15⅝	....	Kansas City Southern	400	19⅛	19⅛	19⅝	19⅛	+ ⅛
57⅝	48⅝	4	Do. pfd	......	....	....	....	52½	...
3½	¼	....	Kansas & Gulf	......	....	....	....	⅛	— ⅛
42⅛	28	....	Kayser (J.) Co.	400	33⅝	33⅝	34⅛	33½	— ½
62⅝	20½	....	Kelly-Springfield	8,100	30⅛	27⅝	30⅛	28⅛	—1½
45	29⅝	3	Kennecott Copper	4,500	36⅝	36⅝	37⅛	33⅝	—2⅝
11⅛	1⅝	....	Keystone	3,200	3⅛	3	3½	3	— ⅛
300	177	8	Kresge	100	....	....	....	290	...

High, 1923.	Low, 1923	Last Div.	Stock—	Sales.	Open.	Low.	High.	Close bid.	Net change.
87	75	7	Laclede Gas	300	88¼	88¼	88½	88	...
31⅛	11⅛	....	Lee Rubber	600	14⅝	14	14⅝	14	— ⅛
71⅝	54	3½	Lehigh Valley	2,300	71	70⅝	71½	70⅞	+ ⅛
74⅝	58¼	4	Lima Locomotive	400	66⅝	66½	66⅝	66½	...
63⅝	36⅛	....	Loose Wiles	......	....	....	....	61	+1
155	84⅝	5	Louisville & Nashville	400	89	89	89½	89½	+ ⅛
21⅛	14	2	Loew's Inc.	1,000	16½	16⅝	17	16⅞	— ⅛
11⅛	6	....	Loft Inc.	......	....	....	....	7⅝	...
225	190⅝	12	Liggett & Myers	300	230	224	230	225	—10
118⅛	111⅝	7	Do. pfd	......	....	....	....	116	...
179⅝	146	12	Lorillard (P.)	400	166⅝	166	166⅝	166	—1
121	103	7	Mackay Co.	......	....	....	....	110½	—⅛
94⅛	58⅝	6	Mack Trucks	8,000	88⅝	87¼	89	87¾	— ⅛
40	21	....	Mallinson & Co.	700	27½	27½	29½	27½	— ⅝
73⅝	43	8	Manati Sugar	200	60	60	60	65	+1
69⅛	33	....	Manhattan Ry. Guar.	......	....	....	....	44	+1
22	7⅛	....	Market Street Railway	400	11⅛	....	11⅛	10	— ⅛
60⅛	25	....	Do. pfd	......	....	....	....	34	...
87	50⅝	6	Do. prior pfd	......	....	....	....	....	...
27⅝	16	....	Maracaibo	300	67	68½	67	65½	—1⅝
59⅝	17⅛	....	Marland Oil	5,800	34½	34⅛	36⅛	34⅛	+ ⅝
37⅝	28	3	Martin-Parry Corp.	12,800	39½	29⅝	40	39½	+ ⅝
69⅛	36	....	Maxwell Motors A	2,700	54⅛	53⅛	54½	53	—1
21	10⅛	....	Maxwell Motors B	1,800	15⅛	15	15⅛	14⅝	— ⅛
86⅝	67½	3	May Stores	1,000	93⅝	93⅝	94	94	+ ⅛
29⅛	13	1	McIntyre Por. Mines	200	17⅝	17⅝	17⅝	17¼	...
38⅝	27⅝	....	Magma Copper	......	....	....	....	33	+1
23⅛	5⅝	....	Mexican Seaboard Oil	2,800	19⅛	19	20⅛	19½	+ ⅛
33⅝	21½	....	Midvale Steel	800	32¼	32¼	33	32⅝	+ ⅛
30½	20½	2	Miami	100	22⅝	22⅝	22⅝	22	...
12⅛	3⅛	....	Middle States Oil	3,200	6⅛	6	6⅛	6	— ⅛
9⅛	⅝	....	Minn. & St. L.	200	3½	3½	3½	3⅛	— ⅛
73½	47	4	Minn. St. P. & S. S. M.	......	....	....	....	45	+2
14	7⅛	1	Mother Lode	1,000	8⅛	8⅛	8⅛	8⅛	...
17	9⅝	....	Missouri, Kansas & Texas	3,600	12⅝	12⅝	12⅝	12⅛	+ ⅛
45⅛	24⅝	....	Do. pfd	400	32⅝	32⅝	32⅝	32⅝	+ ⅛
19⅝	8⅛	....	Missouri Pacific	2,100	11⅛	11⅛	11⅛	11	— ⅛
49	22⅝	....	Do. pfd	2,600	33⅝	33⅛	34	33	— ⅛
75	54⅛	4	Montana Power	200	63	63	63	62⅝	...
26⅛	19⅛	....	Montgomery Ward	10,100	26	25	26⅛	25⅝	— ⅛
29⅝	17⅝	3	Moon Motors	500	26	25⅛	26	25⅛	+ ⅛
114⅛	73⅝	7	Nash Motors	300	105	105	105	104⅝	+ ⅛
18⅛	7	....	National Acme	......	....	....	....	9⅛	...
52⅝	38	3	National Biscuit	700	55⅛	55⅛	55⅛	55⅛	+ ⅛
70⅛	50⅛	3	National Supply Co.	1,500	71	71	72⅝	71½	+ ⅛
73	35	4	National Enameling	300	43½	43⅝	43⅝	43½	+ ⅛
148	108	8	National Lead	1,300	147	145	147	145⅝	—1⅛
114	107½	7	Do. pfd	200	114	114	114	115	...
18⅛	9⅛	....	Nevada Consolidated	1,200	12⅝	12⅝	13	12⅝	+ ⅛
105	82½	7	New Orleans, Tex. & Mex.	300	95	95	96⅛	96⅛	+1⅛
42⅛	26⅝	4	New York Air Brake	300	41⅝	41⅝	42	42	+ ½
108½	90⅛	7	New York Central	13,600	104⅝	104⅛	105⅛	104¾	+ ⅝
79⅝	67½	6	N. Y., Chicago & St. L.	200	78	78	78	77½	...
85½	66	6	Do. 2nd pfd	300	87¼	87¼	87⅝	87¼	...
22⅛	9⅝	....	N. Y., N. H. & Hartford	18,500	19⅛	18⅝	20	19½	+ ⅝
21⅛	14⅛	....	N. Y., Ont. & Western	100	18⅝	18⅝	18⅝	18⅝	+ ⅛
117⅝	100	7	Norfolk & Western	200	106⅛	106⅛	106⅛	105½	+ ⅛
24⅛	17½	2	North American	7,800	24½	24⅛	24⅝	24½	+ ⅛
81⅛	49⅛	5	Northern Pacific	1,800	54⅛	53⅝	54½	54	...
29⅛	14⅛	....	Nova Scotia Steel	......	....	....	....	14½	+1
7⅛	3	....	Ontario Silver	......	....	....	....	7½	+ ⅛
21⅛	16⅛	2	Orpheum Circuit	600	18⅛	17⅝	18⅛	18½	...
14⅛	7	....	Otis Steel	3,700	11⅛	11	11⅛	11	...
52⅝	36⅝	3	Owens Bottle	300	45⅛	45	45⅛	45⅛	+ ⅛
3⅛	⅝	....	Pacific Development	......	....	....	....	⅝	...
83⅛	73	8	Pacific Gas & Electric	400	94½	94⅛	94½	94½	— ⅛
15½	9⅝	1.20	Packard Motors	1,400	11⅛	11⅛	12	11⅝	— ⅛
52⅛	31⅛	2	Pacific Oil	19,100	57⅛	54⅛	57⅛	54⅛	—2½
93⅛	53	8	Pan-American Petroleum	7,300	50	48⅛	50	48⅛	—1⅛
88	50⅛	6	Do. Class B	27,200	47⅛	46⅛	47⅛	46⅝	—1⅛
6	1½	....	Penn. Seaboard Steel	2,200	3⅝	3½	3⅝	3⅛	...
47⅛	40⅝	3	Pennsylvania	2,200	44⅛	44⅛	44½	44⅛	— ⅛
98⅛	86	7	People's Gas	100	97	97	97	97⅛	— ⅛
47⅛	38	4	Pere Marquette	100	43⅝	43⅝	43⅝	43½	...
78⅝	67½	5	Do. prior pfd	......	....	....	....	73	+3
70⅛	57½	5	Do. pfd	......	....	....	....	66⅛	+ ⅛
50⅛	41	4	Philadelphia Co.	600	47	46⅝	47	46⅝	...
39⅝	19⅝	2	Phillips Petroleum	12,700	40	39⅛	40	39⅛	—1⅛
15⅛	6⅝	....	Pierce-Arrow	2,100	10⅝	10⅝	10⅝	10⅛	— ⅛
35⅛	13⅛	....	Do. pfd	400	27½	27½	28½	27	— ⅛
6	1½	....	Pierce Oil	1,500	....	....	....	3⅛	...
44½	18	....	Do. pfd	700	27	27	28	27⅛	+ ⅛
67⅛	58	4	Pittsburg Coal	100	61⅛	61⅛	61⅛	61½	+ ⅛
30⅛	33⅛	....	Pittsburg & West Virginia	500	43⅛	42⅛	43⅛	42⅛	+ ⅛
93	85⅛	6	Do. pfd	......	....	....	....	85	— ⅛
134	47	4	Postum Cereal	900	54	53⅛	54⅛	53⅛	...
81⅛	42½	4	Pressed Steel Car	[illegible]	....	....	....	[illegible]	...
99⅛	89	7	Do. pfd	100	89⅛	89⅛	89⅛	89	...
38⅛	17	2	Producers & Refiners	800	40⅛	39⅛	40⅛	39½	+ ⅛
51½	42	4	Public Service of N. J.	100	42⅛	42⅛	42⅛	42½	...
133⅛	110⅛	8	Pullman	2,200	124½	123⅛	125	123½	+ ⅛
69⅛	41⅛	5	Punta Alegre Sugar	1,800	60	59⅛	60⅛	59⅛	— ⅛
32	16⅛	1½	Pure Oil	2,300	24⅛	24⅛	24⅛	24⅛	— ⅛
....	....	....	Railway Steel Spring	300	113	113	113	113	+1
121½	114	7	Do. pfd	......	....	....	....	113	...
17⅛	9⅛	....	Ray Consolidated	1,100	11	11	11	11	...
81⅛	68⅛	4	Reading	2,200	56⅛	56⅛	56⅛	56⅛	+ ⅛
48⅛	24	....	Remington Typewriter	6,700	47	46	47	46⅛	+2⅛
31⅛	8	....	Replogle Steel	2,700	13	13	13⅛	13⅛	...
66⅛	40⅛	....	Republic Steel	8,000	57⅛	57⅛	58⅛	58	+1
96⅛	84⅛	7	Do. pfd	300	91⅛	91⅛	91⅛	91	...
29⅛	14	2	Reynolds Springs	300	19⅛	19⅛	19⅛	19⅛	...
73½	47	3	Reynolds Tobacco B	1,300	72⅛	72⅛	72⅛	72⅛	...
55⅛	40½	....	Royal Dutch	2,700	56	56	56⅛	56⅛	...
....	....	....	Savage Arms	1,300	48⅛	48⅛	48⅛	47⅛	+ ⅛
27	15⅛	....	St. Louis & S. F.	2,000	22⅛	21⅛	22⅛	21⅛	+ ⅛
19⅛	12⅛	1	Shell Union	33,400	19⅛	19⅛	19⅛	19⅛	+ ⅛
39⅛	25⅛	....	St. Louis Southwestern	13,500	37⅛	37⅛	38⅛	37⅛	+ ⅛
67⅛	54⅛	5	Do. pfd	2,400	59⅛	59⅛	60⅛	60⅛	+ ⅛
7⅛	4⅛	....	Seaboard Air Line	300	7	7	7	7⅛	+ ⅛
92⅛	65⅛	....	Sears-Roebuck	3,200	85⅛	85⅛	87⅛	86⅛	+ ⅛
12⅛	4⅛	....	Seneca Copper	......	....	....	....	7	...
34⅛	23	1	Simmons Co.	5,100	22⅛	22⅛	22⅛	22⅛	...
39⅛	16	2	Sinclair Cons.	22,300	23⅛	22⅛	23⅛	22⅛	+ ⅛
35	12⅛	....	Skelly Oil	2,800	28	27⅛	28⅛	27⅛	+ ⅛
63	39⅛	....	Sloss-Sheffield Steel	2,200	62⅛	62⅛	63⅛	62⅛	+ ⅛
95⅛	84⅛	6	Southern Pacific	1,700	88⅛	88⅛	88⅛	88⅛	+ ⅛
38⅛	24⅛	....	Southern Railway	36,000	47⅛	47	47⅛	47	+ ⅛
70⅛	63	5	Do. pfd	1,000	70⅛	70	70⅛	69⅛	— ⅛
27⅛	11⅛	....	Spicer Mfg. Co.	700	16⅛	16⅛	16⅛	16⅛	...
64⅛	47⅛	3	Standard Oil of California	22,100	67⅛	65⅛	67⅛	66⅛	—1
44⅛	30⅛	1	Standard Oil of N. J.	10,500	41⅛	40⅛	41⅛	40⅛	— ⅛
67⅛	51	4	Sterling Products	300	62⅛	62⅛	62⅛	61⅛	— ⅛
124⅛	74	10	Stewart-Warner	2,100	95⅛	94⅛	95⅛	94⅛	— ⅛
94⅛	59⅛	....	Stromberg Carburetor	1,100	81⅛	80⅛	81⅛	80⅛	...
126⅛	93⅛	10	Studebaker	22,000	104⅛	103⅛	104⅛	103⅛	—1
15	7	....	Submarine Boat	1,000	11	10⅛	11	10⅛	...
6⅛	2	....	Superior Oil	700	3½	3½	3⅛	3½	...
34	23½	....	Superior Steel	......	....	....	....	33	...
12⅛	8	1	Tennessee Copper	200	9	9	9	9	...
52⅛	34⅛	3	Texas Company	2,200	45⅛	44⅛	45⅛	44⅛	— ⅛
65	53⅛	6	Texas Gulf Sulphur	700	63⅛	63⅛	63⅛	63⅛	— ⅛
29⅛	14	....	Texas & Pacific	14,800	22⅛	22⅛	24⅛	23⅛	+ ⅛
24⅛	5⅛	....	Texas-Pacific Coal & Oil	5,400	12⅛	12⅛	13⅛	12⅛	— ⅛
19⅛	8⅛	....	Third Avenue	......	....	....	....	....	...
45	33⅛	3	Timken Roller Bearings	3,800	40⅛	40	40⅛	39⅛	...
78⅛	48⅛	6	Tobacco Products	8,000	69⅛	69⅛	70⅛	69⅛	+ ⅛
115⅛	104⅛	7	Do. pfd	......	....	....	....	114	...
92⅛	76⅛	7	Do. A	300	88⅛	88⅛	88⅛	88⅛	...
....	....	....	Transcontinental Oil	17,700	5⅛	5⅛	5⅛	5⅛	...
40	30	3	Transue & Williams	......	....	....	....	34	...
77⅛	58	6	Twin City Rapid Transit	......	....	....	....	66	...
37⅛	50	6	Union Bag & Paper	100	60	60	60	60	...
148⅛	124⅛	10	Union Pacific	300	131	131	131	130⅛	+ ⅛
39⅛	29	3	United Alloy Steel	100	33⅛	33⅛	33⅛	33	...
88⅛	74⅛	6	United Drug	100	84⅛	84⅛	84⅛	84⅛	...
187⅛	152⅛	8	United Fruit	100	191⅛	191⅛	191⅛	192	...
21⅛	7⅛	....	United Railways	100	10⅛	10⅛	10⅛	10⅛	...
82	28	....	Do. pfd	1,000	39	39	39	39⅛	...
84⅛	3	....	United Retail Stores	......	....	....	....	....	...
68⅛	20	....	U. S. Cast Iron Pipe	10,200	71⅛	71⅛	74⅛	73	+2⅛
6⅛	2⅛	....	U. S. Food Products	3,100	2⅛	2⅛	2⅛	2⅛	...
73⅛	40	....	U. S. Industrial Alcohol	24,500	82⅛	81	83⅛	81⅛	...
105	89⅛	8	U. S. Realty	3,800	102⅛	102⅛	104⅛	103	+ ⅛
64⅛	30⅛	....	U. S. Rubber	7,200	39	37⅛	39	38	...
100	81	5	Do. pfd	1,700	88⅛	88⅛	88⅛	88⅛	...
45⅛	18	....	U. S. Smelting	......	....	....	....	21	...
109⅛	85⅛	5	United States Steel	38,200	107⅛	106⅛	107⅛	106⅛	...
123⅛	116⅛	7	Do. pfd	800	118⅛	118⅛	119	118⅛	...
79⅛	55⅛	4	Utah Copper	100	65	65	65	65	...
24⅛	14	....	Utah Securities	800	22⅛	22⅛	22⅛	22⅛	— ⅛
44⅛	24⅛	....	Vanadium Corp.	8,700	30⅛	30⅛	31⅛	30⅛	— ⅛
27	6⅛	....	Virginia-Car. Chemical	1,500	7⅛	7⅛	8	7⅛	+ ⅛
63	52	2	Virginia Iron, C. & C.	......	....	....	....	40	...
23	12	2	Vivaudou	......	....	....	....	....	...
11⅛	7⅛	....	Wabash	3,500	12⅛	12⅛	12⅛	12⅛	+ ⅛
85⅛	23⅛	....	Do. pfd A	11,300	12⅛	12⅛	12⅛	12⅛	+ ⅛
22⅛	10⅛	....	Do. pfd B	8,100	38⅛	38⅛	39⅛	38⅛	+ ⅛
105	34⅛	2⅛	Wells-Fargo Express	100	25⅛	25⅛	25⅛	25⅛	...
15	8	....	Western Maryland	100	35⅛	35⅛	35⅛	35	+ ⅛
26⅛	14	....	Do. 2nd pfd	800	10⅛	10⅛	10⅛	10⅛	— ⅛
20⅛	12	....	Western Pacific	700	18⅛	18⅛	18⅛	18⅛	+ ⅛
63⅛	53	6	Do. pfd	5,800	18⅛	18⅛	17⅛	18⅛	+1
....	....	....	[illegible]	500	58⅛	58⅛	60⅛	60⅛	+1⅛
119⅛	101⅛	7	Western Union	100	111⅛	111⅛	111⅛	111	—1
67⅛	52⅛	4	Westinghouse Electric	3,500	63⅛	63⅛	64⅛	63⅛	+ ⅛
10⅛	6	....	Wheeling & Lake Erie	700	8⅛	8⅛	8⅛	8⅛	— ⅛
30⅛	29	2	White Eagle Oil	7,200	27	27	27⅛	27⅛	+ ⅛
60⅛	45	4	White Motors	1,500	56⅛	56⅛	56⅛	55⅛	—1
....	....	....	Wrigley	......	....	....	....	....	...
20	14⅛	1⅛	Waldorf	800	38⅛	38⅛	39⅛	39	+ ⅛
8⅛	5	....	Willys-Overland	100	15⅛	15⅛	15⅛	15⅛	...
74	42½	....	Do. pfd	15,800	13	12⅛	13⅛	13	...
42⅛	19	....	Wilson & Co.	2,000	85⅛	84⅛	85⅛	85	+ ⅛
35½	25	....	Wisconsin Central	200	25⅛	25⅛	25⅛	25½	...
267½	199½	8	Woolworth, F. W.	100	295	295	295	295	+1
40⅛	19⅛	....	Worthington Pump	300	29	29	29	29½	— ⅛

(Special dividends not listed.)
Total sales of stocks—1,272,200 shares.
Total sales of bonds—$15,414,000.

MARKET REVIEW

[EXCLUSIVE DISPATCH]

NEW YORK, Feb. 1.—Transactions on the stock exchange today merely indicated continuance of recent tendencies; that is to say, the general impulse of prices seemed to be upward, but with considerable uncertainty and with frequent realizing of profits on the rise. The result of this combination of influences was that while, on occasions during the day, several industrial shares had scored very substantial advances, prices were left with very irregular changes for the day. There were a good many net declines, some of the shares which had been strongest in the earlier hours ending lower than on Thursday.

Railway shares repeated their recent action of moving only fractionally; most of the oil company shares were distinctly weak. It would be interesting to know—it would have to be mostly guess work—how far this weakness in shares of those properties is one of the many consequences of the political drama at Washington.

The sterling exchange market's action plainly showed the market to be repeating the procedure which has been familiar after every overdone speculative decline since the war. When the ideas of apprehension that rates had been sold down were shown to have been exaggerated or unwarranted by the facts, the "bear speculations" would cautiously buy first, then speculators for the rise would think at last the merchants who had overstayed their markets in the postponement of necessary remittances would rush in to buy exchange on the rise, with such results as are now being once more presented. Sterling rose 5 1-8 cents today; its best price was 8 3-4 cents above Wednesday closing, 13 1-4 cents above the price of a week ago and 15 1-8 above the low figure reached January 21. The franc moved up more moderately; partly, perhaps, because it lacks the immediate influence of the very large trade obligations, which must be "covered" by direct remittances, that exist in the case of London.

Versatile Market

[BY A. P. NIGHT WIRE]

NEW YORK, Feb. 1.—Stock prices displayed a firm undertone in today's active market despite considerable bear selling and profit-taking in various sections of the list. Establishment of a new high record for all time by American Can at 122 5-8 and a further rise in United States Steel common to 107 1-4, the highest price since last April, were among the day's features, although both stocks canceled their gains and closed at small fractional losses.

Speculators for the advance were encouraged by the further increase in the Federal reserve ratio, which brought it to the highest level since the spring of 1917, and a report of unprecedented railroad traffic in January. Rails made a better general showing than the industrials.

Independent steels showed considerable strength on reports of increased operations and higher earnings. Bethlehem closed nearly 2 points higher at 60 7-8.

Testimony before the Senate committee bringing the names of other former Cabinet officers into the oil inquiry resulted in a renewed attack on the Pan-American issues, each of which closed about 1⅛ points lower. Pacific Oil and Standard Oil of California were heavily sold at the close, each dropping about 2½ points, on reports that the latter might be compelled to give up its holdings in the area under Senate investigation.

Some of the high spots in the industrial list included Houston Oil, Otis Elevator, Fisher Body and South Porto Rican Sugar, up 2 to 4 points.

A further remarkable rally in sterling, which carried demand bills above $4.35, an overnight gain of 5 cents, was the feature of the foreign exchange market. French francs again sold above 4.70 cents and other European rates improved in sympathy.

Call money opened at 4½, and dropped to 4, reflecting the passing of month-end requirements for funds. Time money continued firm at 4 3-4 per cent. The commercial paper market was dull, prime names 4 3-4 per cent.

Total stock sales, 1,259,600 shares. Twenty industrials averaged 100.50; net loss .03. High, 1924, 100.75; low, 94.88. Twenty railroads averaged 85.52; net gain, .62; high, 1924, 85.90; low, 82.74.

Varied Degrees of Activity in Business Lines

[BY A. P. NIGHT WIRE]

NEW YORK, Feb. 1.—Bradstreet's tomorrow will say:

"Irregularity characterized the general trade and industrial situation, and varied degrees of activity are visible accordingly as different trades are viewed. Briefly stated, activity seems most manifest in what might be called constructive industries—iron, steel, coal, petroleum and in lumber, paints, hardware and other lines of building materials.

"On the other hand, what might be described as the apparel trades—cotton, woolens, silks and footwear—seem to lag, and wholesale manufacturing lines unquestionably fell behind a year ago in January. Retail trade under the spur of special 'sales' and cold weather, had another pretty good week, and here the conclusion seems to be that buying was slightly larger than that of January, 1923. In financial lines, feeling is cheerful, and with money in abundant supply, sales of stocks and bonds are considerably in advance not only of December, but also of January, 1923.

"Weekly bank clearings, $7,632,837,000."

PRODUCE MARKET IN SAN FRANICSCO

[BY A. P. NIGHT WIRE]

SAN FRANCISCO, Feb. 1.—Avocados, Florida nominal. Celery, San Diego 4.00@5.00. Cucumbers, hot house, 2.50@4.50 per box. Eggplant, Florida, 20@22 per pound. Garlic, white, 9@10 per pound.

Potatoes: Idaho rurals, 1.60@1.75. Rhubarb, southern, 1.75@2.00. Local, fancy, 3 boxes 2.25 lug. Squash, southern summer 4.00@4.50 per lug.

Receipts: Flour, 2160 qr. sacks. Wheat, 3256 ctls. Corn, 3210 ctls. Potatoes, 3050 sacks. Onions, 1262 sacks. Hay, 453 tons. Hides, 2460 no. Lemons and oranges, 3700 boxes. Livestock, 240 head. Hay and grain unchanged.

NEW YORK CURB

Heavy Tone

[BY A. P. NIGHT WIRE]

NEW YORK, Feb. 1.—Curious cross currents of prices characterized today's curb market with the major activity on the downward side.

Atlantic Lobos preferred broke 6⅞ points when a block of 5800 shares was thrown into the market. New York Transit dropped 6 and issues of 2 to 4 points were recorded by Prairie Oil and Gas. Standard Oils of Ohio and Nebraska and Eureka Pipe. Cumberland Pipe advanced 4 points in response to the higher dividend and Chesebrough Manufacturing jumped 15 points on a small turnover. New Mexican Land was active and strong in expectation of important oil developments in the Holbrook field.

A sharp jump of 2⅝ points in Dubilier Radio in further reflection of reports of record operations and earnings was the feature of the industrial light. Liggett and Myers issues, which were the weak spots yesterday, rallied quickly and then forfeited most of their gains. Gillette Safety Razor and Durant Motors were heavy.

Following are the closing quotations on the New York Curb market. Furnished by Logan & Bryan, members of the New York Stock Exchange, 636 South Spring street.

Sales—	Industrials—	High.	Low.	Close.
200	Atlantic Fruit	1⅝	1⅝	1⅝
100	Bridgeport	11½	11½	11½
500	Br.-Am. Tob.	22½	22½	22½
200	Brooklyn City R.R.	13½	13⅝	13½
2,400	Candy Products	2 3-16	2 1-16	2⅛
100	Centrifugal Pipe	29⅝	29⅝	29⅝
100	Checker Cab Mfg.	25	25	25
100	Chicago Nipple A	35	35	35
200	Do. bt.	22¼	22¼	22¼
100	Cleveland Auto	33	33	33
200	Cont. Tob.	26	26	26
700	Cuba	38⅝	38¼	38½
2,800	Dubilier	16¼	13⅝	16
100	Dun Hill	27⅝	27⅝	27⅝
400	Durant Motors	30	29⅝	30
80	Gillette	275	272½	273
100	Glen Alden	85	85	85
100	Gold Dust	36	36	36
300	Goodyear Tire	10⅝	10⅝	10⅝
200	Hav. Tob. pfd.	1⅝	1⅝	1⅝
100	Hudson and Man pr.	49	49	49
100	Inter. Concrete	12½	12½	12½
700	Kresge Dept.	44¼	44	44¼
100	Libby, McN., new	5½	5½	5½
800	Lig. & Myers T. B. wi.	56	55½	55½
100	Mesabi	6	6	6
100	Midvale Steel Del.	22½	22½	22½
500	Motor Products	82	81	82
6,800	Nat. Dairy Prods.	36	35½	35¾
100	New Jersey Zinc	150	150	150
200	Park Tilford	27	27	27
2,000	Radio	4⅝	4⅛	4½
700	Do. pfd.	4 1-16	4	4 1-16
200	Reo Truck	18⅛	18⅛	18⅛
100	Rosenbaum pfd.	50	50	50
1,000	South Coal and Iron	11	11	11
200	Stutz Motors	12½	12	12
600	Tenn. Elec. Power	24¾	24¼	24¾
200	Tob. Prods. Ex.	4½	4½	4½
100	Un. Carbide	60	60	60
100	Un. Bakeries	58	55	57
200	Un. Profit Sharing	7⅝	7⅝	7⅝
200	U. S. Distributing wi.	27	26½	27
100	U. S. Light and Heat	1	1	1
100	Un. Pipe and R.	15	15	15
400	Ward Baking A	73⅝	73½	73½
1,300	Do. B	19⅝	19½	19⅝
100	Do. pfd.	83½	83½	83½
500	Yellow Taxi, N. Y.	35	35	35
	Independent Oils—			
300	Br.-Am. Oil	33⅝	33½	33⅝
300	Carib.	5⅝	5⅝	5⅝
70	Cities Svc.	153¼	153	153¼
100	Do. B rts	15⅝	15⅝	15⅝
300	Do. pfd.	70⅝	70⅝	70⅝
4,000	Do. scrip	85	85	85
400	Creole	3⅝	3⅛	3⅝
300	Derby pfd.	34	32	34
1,000	Engrs. Pete.	7	7	7
1,000	Gen. Pete.	43	42	43
700	Glen Rock	56	55	56
100	Granada	75	75	75
700	Gulf Oil	64	63	64½
300	Gulf States	2	2	2
3,000	Keystone Ranger	2	2	2
100	Kirby	2⅛	2⅛	2⅛
1,000	Livingston Oil	14	14	14
100	Livingston Pete.	80	79	80
2,000	Mtn. and Gulf Oil	1½	1½	1½
1,100	Mtn. Prods.	18⅝	18	18⅝
2,300	Mutual Oil ctfs.	13⅛	12⅝	12⅝
200	New Bradford	3⅝	3½	3½
3,000	Noble Oil	12	12	12
1,000	Northwestern Oil	9	9	9
100	Omar Oil	70	70	70
200	Pier Oil	3⅝	3½	3⅝
3,400	Penn Beaver	33	30	33
700	Pennock	15⅛	14⅝	14⅝
300	Royal Canadian	3⅝	3⅝	3⅝
600	Salt Creek	22½	22½	22½
3,400	Seaboard Oil Gas	1⅝	1 3-16	1⅛
400	Tidal Osage	15	14½	15
100	U. S. Cities Corpn.	20	20	20
14,000	Y. Oil and Gas	10	9	9
	Mines—			
2,100	Butte and West.	27	25	25
1,000	Candelaria	2	2	2
700	Canario	2⅛	2 1-16	2 1-16
4,800	Cortez Silver	82	82	82
200	Cresson Gold	4⅛	4⅛	4⅛
200	Crown Reserve	71	70	70
1,000	Divide Ex.	5	5	5
1,000	Emma Silver	1	1	1
2,000	Eureka	12	12	12
1,000	Fortuna	7	6	7
1,000	Grandma	2	2	2
5,000	Gold Zone	7	7	7
300	Howe Sound	2⅝	2⅝	2⅝
1,000	Ind. Lead	14	14	14
3,000	Kelly Ext.	48	48	48
1,000	Mason Valley	1⅝	1½	1½
4,000	Mohican	41	37	41
1,000	New Cornelia	16⅝	16⅝	16⅝
4,000	New Dominion	2⅛	2⅛	2⅛
100	Nipissing	6⅛	6⅛	6⅛
3,000	Simon Silver	1	1	1
3,000	Tech. Hughes	1⅛	1 3-16	1 3-16
700	Tonopah Belmont	60	60	60
3,700	Tonopah Ext.	2 1-16	2	2 1-16
200	Tuolumne Copper	3	3	3
3,000	U. S. Cont. Mines	20	18	18
200	Walker	3½	3½	3½
800	Wenden	1⅛	1⅛	1⅛
400	West End Cons.	82	77	77
1,000	West Utah Copper	30	30	30

RAW SUGAR FUTURES

[Furnished by McDonnell & Co., members New York Sugar Exchange, 631 South Spring street.]

	Open	High	Low	Close
March	5.12	5.36	5.12	5.25@5.26
May	5.19	5.33	5.19	5.31@5.32
July	5.26	5.39	5.24	5.36@5.37
September	5.29	5.40	5.28	5.40@5.41

Spots—5⅝.

CHICAGO EXCHANGE; PRICES, RANGE, SALES

[EXCLUSIVE DISPATCH]

CHICAGO, Feb. 1.—Close of the Chicago Stock Exchange today. Furnished by Logan & Bryan.

Sales	Stock	High	Low	Close
20	Amn. Ship	82	81¾	82
420	Armour pfd.	83	82¾	82⅞
100	Do. Del.	93	93	93
14	Armour Leather	7	7	7
10	Do. pfd.	77½	77½	77½
20	Katz	51⅛	51⅛	51⅛
875	Bassick	36⅛	36⅛	36⅛
100	Beaverboard	1⅝	1⅝	1⅝
1,835	Bosco	29⅝	29⅝	25
25	Booth pfd.	36	36	36
245	Borg Beck	29⅝	29½	29⅝
170	Chicago Motor Coach	190	187	190
75	Do. pfd.	90	89	90
250	Chicago Nipple "B"	22⅝	22¼	22⅛
40	Comw. Edison	133½	133	133½
40	Cont. Motors	7⅝	7⅝	7⅝
10	Crane pfd.	111½	111½	111½
10	Cudahy	59	59	59
80	Decker pfd.	90	90	90
15	Eaton Axle	23⅝	23⅝	23⅝
300	Eddy	34⅝	34⅝	34⅝
10	Fair pfd.	102⅝	102⅝	102⅝
60	Gill Mfg.	17⅝	17½	17⅝
10	Godchaux	7⅝	7⅛	7⅝
330	Gossard	29⅝	28⅝	29
10	Hayes Wheel	40⅝	40⅝	40⅝
2,435	Hupp Motors	18⅝	18⅝	18⅝
25	Hurley	51⅝	51⅝	51⅝
342	Hydrox	21	20½	20½
60	Ill. Nor. Util. pfd.	85	84	85
60	Intl. Lamp	7	7	7
285	Kellogg	46	44⅝	46
400	Libby, McNeil	5½	5½	5½
25	Lyons, Healy pfd.	90	90	90
275	McCord A	37½	37	37½
500	Midwest	52	51½	52
10	Do. prior	90	89½	90
3,100	Mont. Ward	26⅝	25⅝	26⅝
40	Do. pfd.	112½	112½	112½
250	Do. A	111½	111½	111½
600	Natl. Dairy pfd.	36	35½	35
300	Natl. Leather	4	4	4
100	Pick Co.	29⅝	29⅝	29⅝
100	Phillips Born	2	1⅝	2
45	Pub. Svc.	101½	101½	101½
25	Do. no par	101½	101½	101½
20	Real Silk	32	32	32
32	Reo Motors	19⅝	18⅝	19⅝
295	Standard Gas	22⅛	22	22
25	Do. pfd.	48	48	48
3,100	Stewart Warner	95⅛	94⅝	94⅝
600	Swift	103½	103	103½
2,550	Swift Intl.	21⅝	21⅝	21½
300	Thompson	48⅝	48	48
3,500	Carbide	60⅝	59	59½
147	Un. Lite Ry.	135	135	135
10	Do. 6s pfd.	78	78	78
730	Gypsum com.	93	91⅝	93
200	Wahl	39½	39	39½
23	Mallinson	24½	24½	24½
145	Wolff Mfg.	6⅝	6⅝	6⅝
3,000	Yellow Mfg. B	93	89	92
2,075	Yellow Taxicab	63⅝	62½	63⅝
520	Wrigley	39	38⅝	39

Total stock sales, 31,387.

E. F. Hutton & Co.
MEMBERS
New York Stock Exchange
643 South Spring St.
Ambassador Hotel
Alexandria Hotel
6406 Hollywood Blvd.
Long Beach
242 East 3rd St.
Direct Private Wires to All Markets.

A. A. HOUSMAN & COMPANY
515 West Sixth Street
618 South Spring Street
Telephone 877-001
Resident Managers
ALLAN H. CRARY
GORDON B. CRARY
Members
New York Stock Exchange
New York Cotton Exchange
New York Coffee and Sugar Exchange
New York Curb Market
New York Produce Exchange
New Orleans Cotton Exchange
Chicago Board of Trade
San Francisco Stock and Bond Exchange
Los Angeles Stock Exchange
Associate Members
Liverpool Cotton Association
· PRIVATE WIRES ·

Julian Petroleum
Doble Steam Motors
Star Petroleum
If you want to buy or sell, call at this office for best price.
If you need cash, we will advance without delay 60% of the market value on every share of these issues which you hold. Three, six or twelve months at 7% per annum. No fees or commission. You enjoy all dividends.
Write for new Market Letter with Special report on these issues. Just off the press.
R. H. DURST & CO.
804 Haas Bldg. 7th at Broadway
827-199 878-385

LOGAN and BRYAN
636 South Spring Street
Biltmore Hotel
Members all Leading Exchanges
Private Wires
Pasadena, Santa Barbara, Coronado, Long Beach.

McDONNELL & CO.
LOS ANGELES NEW YORK SAN FRANCISCO
Members New York Stock Exchange and Other Leading Exchanges
Telephone - 879-931
DIRECT PRIVATE WIRES

A·C·WAGY & CO.
We Will Sell
30 Monolith Port. Cem. Com. $10.00
100 Monolith Port. Cem. Pfd. 7.50
5 C. C. Julian Pico 35.00
15 Julian Petro. Pfd. 25.00
5 Julian Petro. Com. 30.00
5 Julian Petro. Ref. 65.00
500 Port Lobos Oil .35
10 Durant Del. Free 22.50
2 DiGiorgio Fruit Units 50.00
40 Channell Commercial Pfd. 90.00
60 Imperial Cot. Mills Com. 40.00
5 White Star Ref. (2P. & 1C.) Bid
100 Lincoln Mtge. Units 8.25
10 Durant of Cal. 8.50
We Will Buy
Richfield Cons. — Henderson Petro.
Rio Grande Oil — Danciger Units
Western Chemicals — Danciger O. & R.
California Rand — Petifils Confiserie
Pac. Finance — Julian Petro.
Moreland Truck — Monolith Com.
Nothing Recommended Except our Services
A. C. Wagy & Co.
306-810 Stock Exchange Bldg.
Phones 62839; 823 262
Metro. 5372 Bway 0853 Metro 4702
ABOVE OFFERINGS SUBJECT TO PRIOR SALE OR WITHDRAWAL—ERRORS EXCEPTED

Miller & Lux Lands
Sold in large and small tracts.
Lands to lease for Oil development.
R. H. Anderson, Agent
1513 Eighteenth St.
Bakersfield, Cal.

BONDS—LOANS
See Us for Best Investments.
LOAN AND BOND DEPT.
ROBERT MARSH & CO. INC.
200 Marsh-Strong Bldg.
Phone 871-131

UNLISTED STOCKS AND BONDS
BOUGHT—SOLD—QUOTED
Financial responsibility plus nation-wide market facilities. Largest Unlisted house on Coast.
LEONARDS & COMPANY
728 South Spring Street.
Telephone 822-331.

ANNOUNCEMENT
Suburban Hospitals, Inc.
Can NOW be had at PAR, $10.00 per share. Phone or write
W. G. FIGG,
216 Bradbury Bldg., Los Angeles.
Univ. 2088

ATTENTION
Investors—Subdividers
Quick Action Required
A RARE Opportunity to buy 100 Acres in Los Angeles on an 80-ft. Boulevard — Gas, Water, electricty, 15 minutes from Hollywood. Here is a chance for a real money-making investment. Price right. No telephone information.
For appointment write
Address D, Box 456 TIMES OFFICE

SALESMEN
Bond house wants several high-class specialty salesmen. Unusually attractive proposition for good men. Apply Room 200 Corporation Bldg.

PRE SALE
WILSHIRE PARK SQUARE
Tract located between Wilshire Blvd. and Country Club Drive, one block east of Pruess Road. Make reservations. Saturday and Sunday.
See Walker, Henry and Sisson
Subdividers and Owners at Tract.

STANDARD OILS
VACUUM OIL 66¾ BID
Any of our customers holding Vacuum can now realize a handsome profit if they care to sell.
Communicate with STANDARD OIL DEPARTMENT
ARONSON & COMPANY
Herman W. Hellman Bldg., 356 So. Spring St.
Telephone Broadway 5750. Los Angeles

Y 2, 1924.—[PART I.]

E. F. Hutton & Co.
MEMBERS
New York Stock Exchange
643 South Spring St.
Ambassador Hotel
Alexandria Hotel
6406 Hollywood Blvd.
Long Beach
242 East 3rd St.
Direct Private Wires to All Markets.

A. A. HOUSMAN & COMPANY
515 WEST SIXTH STREET
518 SOUTH SPRING STREET
Telephone 577-051
Resident Managers
ALLAN H. CRARY
GORDON B. CRARY
Members
New York Stock Exchange
NEW YORK COTTON EXCHANGE
NEW YORK COFFEE AND SUGAR EXCHANGE
NEW YORK CURB MARKET
NEW YORK PRODUCE EXCHANGE
NEW ORLEANS COTTON EXCHANGE
CHICAGO BOARD OF TRADE
SAN FRANCISCO STOCK AND BOND EXCHANGE
LOS ANGELES STOCK EXCHANGE
Associate Members
LIVERPOOL COTTON ASSOCIATION
• PRIVATE WIRES •

LOGAN and BRYAN
636 South Spring Street,
Biltmore Hotel
Members all Leading Exchanges.
Private Wires
Pasadena, Santa Barbara, Coronado, Long Beach.

McDONNELL & Co
LOS ANGELES NEW YORK SAN FRANCISCO
Members New York Stock Exchange and Other Leading Exchanges
Telephone - 879-931
DIRECT PRIVATE WIRES

NTION

ors—
viders

n Required

nity to buy 100
Angeles on an
— Gas, Water,
tes from Holly-
hance for a real
estment. Price
ne information.
rite

S TIMES OFFICE

SMEN
ts several high-
alesmen. Un-
ve proposition
pply
poration Bldg.

ALE
E PARK
ARE
Blvd. and Country Club Drive.
Make reservations. Saturday
ry and Sisson
Owners at Tract.

RD OILS
L 66⅔ BID
Vacuum can now realize a
they care to sell.
RD OIL DEPARTMENT
COMPANY
g., 356 So. Spring St.
Los Angeles

DECISION NOT VERY DECISIVE

Branch Bank Controversy by No Means Settled

California "Stands Pat" as Congress Gets Problem

Firmness in Stock Market; Statements Optimistic

BY ARTHUR D. WELTON
[EXCLUSIVE DISPATCH]
[Copyright, 1924, Public Ledger.]

CHICAGO, Feb. 1.—The decision of the United States Supreme Court that national banks may not establish branches when the same right is denied State banks, is only a partial settlement of the so-called branch-bank controversy. The general situation is still incongruous. There are States where the State banks may have branches within the State, California, for instance. There are many others where they may have branches in the cities where they operate, New York, Michigan and Ohio, for instance. There are national banks with branches within and without their own cities and States. There are chains or chains of commonly owned or controlled banks. And, most of all, there is a tendency and trend toward branches, at least with a single city.

The woes that will betide the increase in branch banking may be noted forth, but there is strength in branch banking which becomes the more alluring in face of the old fact that more than 600 banks have closed their doors in the Northwest during the last seven months. It is regarded as inevitable that there will be more failures. The small banks, however well they may be conducted, are particularly vulnerable.

Branch banking is not necessarily a remedy for such a condition, but it wins new adherents under demonstration of the weaknesses of the conventional "free and independent" banking system. In no event the Supreme Court decision has merely settled the question of what the law is.

The problem has now been sent on to Congress where the trend of legislation authorizing branches of national banks in cities will come up again and again to no indefinite time. An economic law cannot be stayed by refusal of an authorizing law.

The proof of this may be found in the subterfuge resorted to and the success in avoiding the legal conditions. Law or no law the trend is there. If the opponents of branch banking, serious in basis for opposition on regard for the public welfare and not seemingly hostile to invasion of their particular spheres of business, only wish to do something effective to halt the movement toward branch banking, they will beset the law for better banking laws and better supervision. They will oppose the appointment of obscure politicians as heads of State banking departments, demand the repeal of guaranty or deposit laws, start a correspondence course in bank liquidity and enter on a vigorous campaign against the loaning of money by banks on real estate mortgage security. There is much that should be done.

The Supreme Court decision has done nothing more than interpret the law and bring it into harmony with the custom that was supposed to be fixed until the lawyers began to pry in to find a way out.

COTTON SHOWS STRENGTH

Within fluctuations that are normal and with a responsiveness to conditions affecting particular issues, the stock market has registered a definite position as a business barometer. It is moving with business and the expectations of business. No one can deny the upward movement in the steels has been justified by the condition in the industry. Even the leading copper shares are showing a strength that might be out of accord with anything but prospects. Copper production has been for some time in excess of demand. But it is also true that domestic consumption has been in good volume and foreign consumption, considering conditions, is fairly satisfactory. The stock market says the situation is worthy of confidence which means a belief in a larger consumption and prices for the metal that will, at least, be no lower.

Little iron ore is moving from the Lake superior districts and shipments will be suspended until navigation opens in May. Fall shipments were very large and stocks of ore at the docks are unusually low. The prospects are for a very active season this year.

ANNUAL REPORTS

The statements of local concerns continue to show that 1923 was a good year. The Hart, Schaffner and Marx directors have decided to retire the outstanding $1,423,000 of preferred stock at $120 a share and interest. The retirement will be effected March 31 after which the only capital obligation of the company will be the $15,000,000 of common stock.

Deere and Company, manufacturers of farm machinery, passed from a deficit of $1,019,000 in 1922 to an income of $3,084,000 in 1923, equivalent to $5.11 a share on their 7 per cent preferred.

The Wrigley, Jr., Company shows an operating profit of $16,572,000. The net profit, after Federal taxes, exceeded $7,000,000. The company has capital stock of $15,000,000 and surplus over $11,000,000. The new section of the Wrigley Building is nearing completion and is already $6 per sq. reported. This President Wrigley reports, will make a considerable addition to the company's income.

METAL MARKETS

Daily Review
[EXCLUSIVE DISPATCH]

CLEVELAND (O.), Feb. 1.—Daily Metal Trade says: Tin is more active at higher prices. Large sales are reported of pig iron and following the recent advance in prices. Buying of tin plate is very heavy for ten days to come. Sellers are firmer. Little is doing in copper where spot works have withdrawn from the market and quotations are nominal. Buying of building construction continues very satisfactory. Quotations of steel makers are firmer in view of heavy specification requirements. Buying is light in New York and Chicago. Lead is steady at 4.85@4.90 and is in good demand in St. Louis. Prices to-day and unchanged.

Metal Quotations
[BY A. P. NIGHT WIRE]

NEW YORK, Feb. 1.—Copper quiet; electrolytic spot, 13¼@13⅝; future, 12⅝@13⅛. Tin steady; spot and near-by, 40.15@40.50; future, 40.15@40.50; prices unchanged. Lead quiet; spot, New York, 4.85@4.90; East St. Louis, 4.75@4.80. Antimony, spot, 6.50@6.65.

LATEST PRICES ON BUTTER AND EGGS

LOS ANGELES, Feb. 1.—Produce Exchange closing prices: Butter, creamery, 53, up 1. Eggs, extras, cases included, 35, unchanged; case count, 32, unchanged; pullets, 32, up 1. Cheese, California flats, 24, unchanged.

SAN FRANCISCO, Feb. 1. Butter extras, 54½; prime firsts, 53½. Eggs extras, 35½; extra pullets, 31½. Cheese unchanged. Butter fat, f.o.b. San Francisco, 59 @59½.

NEW YORK, Feb. 1.—Butter steady. Receipts 8310. Eggs firmer. Receipts, 9139. Fresh gathered extra firsts, 43½@46. Do., firsts, 41@42½; do., seconds and poorer, 33@40; New Jersey and other hennery whites closely selected extras, 49@51; State near-by and near-by western hennery whites, firsts to extras, 45@49. Near-by hennery browns, extras, 50@52. Pacific Coast whites extras, 49@49½. Do. firsts to extra firsts, 47@48. Refrigerator firsts, 48½@30. Cheese, steady; receipts, 244,652. State whole milk flats, fresh average run, 20½.

CHICAGO, Feb. 1.—Butter lower; creamery extras, 49½; standards, 50; extra firsts, 48½@49; firsts, 47½@48; seconds, 46@47. Eggs higher; receipts, 6206 cases; firsts, 40; ordinary firsts, 36@37; refrigerator firsts, 27@28.

STOCKS AND BONDS IN SAN FRANCISCO

SAN FRANCISCO, Feb. 1.—Following are the closing quotations and sales on the San Francisco Stock Exchange, furnished by Hunter, Dulin & Co., members of the San Francisco and Los Angeles Stock Exchanges, ninth floor, California Bank Building.

STOCKS	Bid.	Asked.
Oil—		
Associated Oil	32¾	33
General Petroleum com.	42½	42¾
Do. pfd.	97	
Honolulu Oil	75	75
Hon. Con. of Cal.	266	266
M. J. and M. & M.	9	10
North American Oil Con.	130	132½
Pacific Oil	55¼	55½
Palmer Union com.	1	2
Do. pfd.	15	17
Shell Union	19¼	19½
Standard Oil of Cal.	65	65½
Texas Con. Oil	100	
Transcontinental Oil	5¾	6
Union Oil Association	53½	54¼
Ventura Oil Co.	26¾	
Insurance—		
Firemen's Fund	375	
Home F. & M.	25	
West. Coast S. F. Life	4	
Western States Life	16½	
Utilities—		
East Bay Water "A" pfd.	85	
Great Western Power pfd.	97½	97¾
Market St. Ry. prior pfd.	65	
Do. Pref. Ets. com.		21½
Pac. G. & E. com.	39½	40
Do. pfd.	89¼	89¾
Pac. Tel. & Tel. pfd.	97¾	
San Jose, L.&P. pr. pfd.	96	96½
So. Cal. Edison com.	102	102½
Spring Valley Water Co.	64	64½
Sugars—		
Hawaiian Commercial	49	50
Hawaiian Sugar	35	
Hutchinson Sugar	14	
Kilauea Sugar	26¾	27
Olaa Sugar	7	
Onomea	47½	
Pioneer Mills	23½	
Wailua	33½	
Bank Stocks—		
American Bank, S. F.	131	133
Anglo-Cal. T. & S.	185	188
Anglo-London-Paris Nat.	159½	161
Bank of Cal. N. A.	261½	
Bank of Italy	77	
Cent. Nat. Bank, Oakland	200	
First National, S. F.	222½	
First National, Oakland	230	
French-American Bank	75	
Wells Fargo Nev. Nat.	105	200
Miscellaneous—		
Alaska Brus. Silk, pfd.	73¾	74
Bancitaly Corp.		118
California Packing		98½
Hawaiian Pineapple	42	
Hawaiian Co. com.	265	
Owl Drug Co. pfd.	102½	
Paraffine Co's. com.	56	66
Savoy Fiber Co. com.	40¾	
Do. pfd.		91
Virden Packing	25	25½
Bonds		
Albers Bros. 1st 7½s, 1942	100¾	100¾
Amer. Feders 1st 7s, 1939	100¾	
Cal. G.&E. Corp. Ref. 5s, '42	85	86
Cal. G.&E. Corp. Ref. 5s, '57	87½	
Cal.-Or. Power "B" 5s, '42	90	90
Cal. & Haw. S.B. 1st 7s, '37	106¾	
Cal.-Or. Power "B" 5s, 1942	88	
Cal. Pet. 5s, '38	97½	
Cal. Yel. & Lt. 1st 6s, 1942	104	
City Ice, 1st 5s, 1953-54	82½	85½
City Ice & Lt. 6 per cent, '46	27	
East Bay Water 1st 5½s, '48	89	
Do. 6s, 1942	98½	
Do. 7½s, 1936	105½	
General Petroleum 1st 7s, '31	104¾	
Do. Conv. 6s, 1927	105	
Great Western Pow. 1st 5s, '39	93	
Do. Ref. 6s, 1949	107¼	
Do. Div. 7s, 1950	104½	
Do. Whiting Pub. 6s, 1950	104¾	
Hawaiian Co. of Cal. 6s, '25	100½	99
Orpheum Circ. 7½s, 1926	101	
Orpheum Circ. 1st 6s, '48	98	
Pac. Elec. Ry. 1st 5s, 1942	82	
Pac. G.&E. G.&R. 5s, 1942	82½	82¾
Pac. Pub. Ser. 1st 6s, '48	101	102
Do. 1st & Ref. 5s, 1950	98¾	99
Do. 1st & Ref. 7s, 1944	104½	105½
Pac. T.&T. Coll. Tr. 5s, '37	97½	97½
Do. Ref. 5s, 1937	97½	97¾
Palace Hotel 1st 6s, 1925	101	102½
S. Diego Con. G.&E. 1s, '39	93	
Do. 6s, 1939	97½	
S. F. G.&E. G. C. 4½s, '52	84½	
S. F. G.&E. N.-C. 4½s, 1953	85¼	
S. F.-Oak. Term. Ry. Group 1	91	94
Do. Group 11		
Do. Group III	89¾	87
San Joaquin L.&P. 1st 5s, '48	96	
Do. "A" 5s, 1950	89½	
Do. "B" 5s, 1950	89½	
Do. "C" 5s, 1944	89¾	89½
Do. "D" 5s, 1944	89½	
Do. "A" 7s, 1951	103¾	
S. P. Ry. Pac. Fruit Ex. 5s, '45	94	
Sierra-S. F. Pwr. 1st 5s, '49	94½	
Do. "B" 5s, 1949	89¾	87
So. Cal. Comml. 1st 6s, '49	98	
So. Cal. Ed. Con. 5s, 1939	98	
Do. Ref. 5s, 1944	98	
Do. Ref. 5s, 1951	89¾	89½
Do. Ref. 5s, 1944	89½	89¾
Do. Ref. 5s, 1943	89½	89½
So. Cal. Gas Con. 6s, 1950	98	
Do. Ref. 7s, 1951	103¾	
S. P. (S. P. Term. 4s, 1959	85	87
S. P. Ry. Ref. 4½s, 1955	89¾	
Sperry Flour 1st 5s, 1942	94½	
Standard Electric 1st 6s, '29	97½	
Stan. Oil of Cal. 1st 5s, '31	97¾	
Do. 5s N.-C. 1942	98¾	100½
Western Pac. R.R. 1st 5s, '46	83	83½

SALES

Morning session: 1000 Cal. Pet. 6½s at 96½; 10,500 Gen. Pet. 5s of '28 at 96½. 1000 7s of '31 at 104½; 5000 Market St. Ry. 7s of '24 at 99¾; 1000 P. T.&T. 1st 5s at 97½; 5000 San Diego Con. G.&E. 5s of '39 at 97¾; 500 Associated Oil at 33¾; 3000 Cons. Mutual Oil at 18; 1710 Gen. Pet. at 43, 300 at 42¾; 20 Great Western Power pfd. at 97½; 100 Honolulu Oil at 265; 1200 North American Oil at 132½, 2000 at 133, 14,000 at 133; 10 P. G.&E. com. at 94¾, 100 pfd. at 89½; 300 Shell Union at 19¾; 20 Standard Oil at 66¾, 25 at 66½; 300 Texas Cons. Oil at 100; 35 Union Associates at 54½; 10 Wells Fargo at 198.

Afternoon session: 1000 Albers Bros. 7½s of '42 at 100¾; 5000 Associated Oil 5s of '38 at 98. 1000 Cal. Pet. 6½s at 96½; 10 Albers pfd. at 74; 2000 Cons. Mutual Oil at 18, 12,000 at 17; 210 Gen. Pet. at 42¾, 640 at 42, 65 at 41¾, 650 at 41½, 10 at 41¾, 25 at 42¾; 100 North American at 133, 3300 at 132½, 3100 at 132; 10 P. G.&E. com. at 94½, 20 at 94¾, 260 pfd. at 89½; 120 Pacific Oil at 56¾, 200 at 55½; 2000 Pet. Corp. at 3; 50 Shell Union at 19½, 1140 at 19, 40 at 19¼; 100 Standard Oil at 65½.

BANKRUPTCY PETITIONS

The following petitions in bankruptcy were filed in the United States District Court, yesterday:

Lucy E. Oldham, Pasadena, liabilities, $10,-325.75; assets, nothing.

Irvine J. Wilson, San Bernardino, liabilities, 4094; assets, $60.

Chester B. Wallon, liabilities, $13,331.26; assets, $8535.

R. M. Ledeur, Pomona, liabilities, $8267.17; assets, $15,183.79.

MONEY, EXCHANGE

Bank clearings yesterday, were $23,502,927.33, an increase of $3,163,650.41 over the corresponding day of 1923.

	1924	1923	1922
Monday—	$27,951,476.39	$21,259,749.39	$14,663,342.98
Tuesday—	$24,789,303.04	$17,739,770.31	$15,136,634.73
Wednesday—	$22,461,902.39	$18,706,321.76	$14,282,859.64
Thursday—	$23,502,279.47	$18,389,305.72	$16,324,483.44
Friday—	$23,502,927.33	$20,369,079.92	$14,440,194.55

Bank Debits

Saturday	$28,709,881
Monday	32,260,849
Tuesday	30,422,681
Wednesday	27,815,336
Thursday	29,641,176

Foreign Exchange

[Furnished by Farmers' and Merchants' National Bank.]

	Exchange rate Over $100
England, per pound sterling	4.32½
France, per 100 francs	4.73
Belgium, per 100 francs	4.22
Italy, per 100 lire	4.43½
Czecho-Slovakia, per 100 kroned	2.93
Denmark, per 100 kroner	16.38
Finland, per 100 finmarks	2.55
Greece, per 100 drachmas	1.96
Holland, per 100 guilders	37.80
Norway, per 100 kroner	17.21
Mexico, per 100 pesos	48.15
Norway, per 100 kroner	13.75
Rumania, per 100 lei	.58
Spain, per 100 pesetas	12.90
Sweden, per 100 kroner	26.40
Switzerland, per 100 francs	17.27

New York Rates

[BY A. P. NIGHT WIRE]

NEW YORK, Feb. 1.—Foreign exchanges firm. Quotations in cents:

Great Britain—Demand, 4.29; cables, 4.35¼; sixty-day bills on banks, 4.23¾.

France—Demand, 4.73; cables, 4.73¾.

Italy—Demand, 4.37; cables, 4.37½.

Belgium—Demand, 4.17½; cables, 4.18.

Germany—Demand, .000000000023; cables, .000-000000023.

Holland—Demand, 37.70.

Norway—Demand, 13.52.

Sweden—Demand, 26.31.

Denmark—Demand, 16.23.

Switzerland—Demand, 17.46.

Spain—Demand, 12.54.

Greece—Demand, 1.77.

Poland—Demand, .000011.

Czecho-Slovakia—Demand, 2.89¾.

Jugo-Slavia—Demand, 1.16½.

Austria—Demand, .0014.

Rumania—Demand, .51¼.

Argentina—Demand, 35.00.

Brazil—Demand, 11.70.

Tokio—45¾.

Montreal—97 3-32.

Money Market

[BY A. P. NIGHT WIRE]

NEW YORK, Feb. 1.—Call money easier; high, 4½; low, 4; ruling rate, 4½; closing bid, 4; last sale, 4; offered at 4¼; last loan, 4; call loans against acceptances, 4. Time loans firm; mixed collateral, 60-90 days, 4½; 4-6 months, 4½. Prime commercial paper, 4¼.

Bankers' Acceptances

Current rate of acceptances for respective periods of time as prepared by the National City Company:

Time loans, easier; mixed collateral, sixty to ninety days, 5@5¼; four to six months, 5¼; prime commercial paper, 5¼.

	Days		
	30	60	90
Prime eligible members	4¾	4¾	4¾
Prime nonmembers	4¾	4¾	4¾

Silver Quotations

[BY A. P. NIGHT WIRE]

NEW YORK, Feb. 1.—Bar silver, 65⅝; Mexican dollars, 48⅞.

LONDON, Feb. 1.—Bar silver, 33 5-16d per ounce, down ⅛ per cent. Discount rates: Short bills, 3 5-16 per cent; three months' bills, 3 5-16@3⅝ per cent.

CLOSING QUOTATIONS ON BOND EXCHANGE

SAN FRANCISCO, Feb. 1.—Following are the closing quotations on the San Francisco Stock and Bond Exchange. Furnished by Logan & Bryan, 636 South Spring street.

Goldfield District—	Bid.	Asked.
Booth	.03	.04
Blue Bell	....	.01
Comb. Fraction	.01	.02
Diamond'd Black Butte	.05	.09
Florence	.39	.42
Goldfield Con.	.06	.07
Kewanna	.04	.05
Jumbo Extension	.03	.04
Lone Star	.04	.05
Ore	....	.01
Silver Pick Con.	.02	.03
Manhattan District—		
Manhattan Con.	.08	.09
White Caps	.05	.06
Grandma	....	.01
Eparhead Gold	.06	.07
Silver Jack	.03	.04
Great Bend	.01	.02
Manhattan Kendall	.01	.02
Red Hill Florence	.03	.04
Sutherland	.11	.12
Comstock District—		
Con. Virginia	.06	.07
Hale & Norcross	.12	.13
Mexican	.30	.37
Ophir	.07	.08
Savage	.02	.04
Sierra Nevada	.06	.07
Union	.18	.20
Tonopah District—		
Belmont	.69	.70
Cash Boy	.05	.06
Clipper Queen	.01	.02
Halifax	.16	.17
Midway	.03	.04
Montana Pittsburg	.02	.03
MacNamara	.03	.04
North Star	.01	.02
Rescue Eula	.04	.05
Tonopah Extension	2.05	2.15
West End	.76	.80
Tonopah Divide	.36	.40
Other Districts—		
Nevada Hills	.14	.15
Round Mountain	.26	.30
Nellie	....	.04
United Western	....	.02
Development	.09	.10
Illinois	.01	.02
Jib	.18	.20

Her Choice

Maud: Jack Richley is pretty easy. I just wind him around my finger.

Irene: I'd rather have a diamond ring on mine.—[Boston Transcript.

MINING STOCKS IN SAN FRANCISCO

SAN FRANCISCO, Feb. 1.—Following are the closing quotations on the San Francisco Stock Exchange. Furnished by Logan & Bryan, 636 South Spring street.

Goldfield District—	Bid.	Asked.
Booth	.03	.04
Blue Bell	....	.01
Comb. Fraction	.01	.02
Diamond'd Black Butte	.05	.09
Florence	.39	.42
Goldfield Con.	.06	.07
Kewanna	.04	.05
Jumbo Extension	.03	.04
Lone Star	.04	.05
Ore	....	.01
Silver Pick Con.	.02	.03
Manhattan District—		
Manhattan Con.	.08	.09
White Caps	.05	.06
Grandma	....	.01
Eparhead Gold	.06	.07
Silver Jack	.03	.04
Great Bend	.01	.02
Manhattan Kendall	.01	.02
Red Hill Florence	.03	.04
Sutherland	.11	.12
Comstock District—		
Con. Virginia	.06	.07
Hale & Norcross	.12	.13
Mexican	.30	.37
Ophir	.07	.08
Savage	.02	.04
Sierra Nevada	.06	.07
Union	.18	.20
Tonopah District—		
Belmont	.69	.70
Cash Boy	.05	.06
Clipper Queen	.01	.02
Halifax	.16	.17
Midway	.03	.04
Montana Pittsburg	.02	.03
MacNamara	.03	.04
North Star	.01	.02
Rescue Eula	.04	.05
Tonopah Extension	2.05	2.15
West End	.76	.80
Tonopah Divide	.36	.40
Other Districts—		
Nevada Hills	.14	.15
Round Mountain	.26	.30
Nellie	....	.04
United Western	....	.02
Development	.09	.10
Illinois	.01	.02
Jib	.18	.20

DAILY EASTERN CITRUS MARKETS

CALIFORNIA CITRUS SHIPMENTS

SOUTHERN CALIFORNIA

	Oranges.	Lemons.
January 31	95	27
Total to date this season	4,089	1,531
Total to same date last season	4,393	1,219
CENTRAL CALIFORNIA		
January 30	0	0
Total to date this season	5,793	98
Total to same date last season	4,598	117
NORTHERN CALIFORNIA		
January 30	0	0
Total to date this season	628	94
Total to same date last season	227	35

[EXCLUSIVE DISPATCHES.]

NEW YORK, Feb. 1.—Nine cars of navels and two cars of lemons sold. Navel market strong and slightly higher 200s and smaller. Lemon market unchanged.

NAVELS—		NAVELS—		NAVELS—		LEMONS—	
Mahala	4.00	Mt. Whitney, TCx.	3.55	Highway, SAx	3.60	Jonquil, OKx	3.00
Paul Negrue, LAVx	2.90	Golden Trail, TCx.	3.15	El Camino, SAx.	3.50	Zenia, OKx	2.55
Black Hawk, RIVx	3.05	Mill on the Floss,		Pinnacle, OKx	3.85	Hibiscus, STx	3.10
Biz Chief, SAx	3.25	SCx	2.90	Dawn of Gold, TCx	3.00	Monticello, STx	2.50
Shamrock, NOx	3.50	G. Orange, RIVx.	3.35	Windmill, SCx	3.40		
Swastika	3.50						

CHICAGO, Feb. 1.—Eight cars of navels and two cars of lemons sold. Navel market higher 200s and smaller; unchanged on other sizes. Lemon market doing better.

NAVELS—		NAVELS—		NAVELS—		LEMONS—	
Blue Goose, AFG.	3.85	Pico, WDx	2.95	Wisteria, LAVx	3.95	Silver, RIVx	4.00
G. Orange, RIVx.	3.55	Sweetheart of the		Honey, CCx	3.95	Basket Ball, SAx.	3.25
Pacific Lemon, LAVx	3.65	Orange, RIVx	3.10	Whittier, WDx	3.20		
Pride of Venice		Redland's Best,		Ski, RIVx	3.25		
Cove, CCx	2.60	RIVx	3.75				

BOSTON, Feb. 1.—Eight cars of navels and one car lemons sold. Market higher on both navels and lemons.

NAVELS—		NAVELS—		NAVELS—		LEMONS—	
G. Elephant, ELPH	3.45	Glendora Home,		Camel, Qx	2.50	Vesper, TCx	4.00
Native Son	2.45	GFx	2.90	Joker, DMx	2.95	Household, TCx	3.25
Homer, Qx	2.85	Pansy, MOD	2.45	Montezuma, WDx.	3.25		
Ace High, DMx	3.05	Priscilla, RHx	3.70				

CLEVELAND, Feb. 1.—Six cars of navels and one car of lemons sold. Market unchanged.

NAVELS—		NAVELS—		NAVELS—		LEMONS—	
Poppy, MOD	2.70	Paul Negrue, LAVx	3.70	Floral, SBx	2.40	America, EFGx	3.20
Tiger, SBx	2.45	Sunflower, MOD	2.65	Wisteria, LAVx	4.15		
Pine Cove, RHx	2.80	Pansy, MOD	2.35	Gold Buckle, RHx	4.00		

PITTSBURG, Feb. 1.—Three cars of navels and one car lemons sold. Navel market steady. Lemon market easier.

NAVELS—		NAVELS—		NAVELS—		LEMONS—	
Redsuta, RIVx	4.00	Parrot, SAx	3.95	Jasmine, DMx	3.95	Lemo, OKx	3.75
Violet, DMx	2.45	Robo, RIVx	3.40	Hawk, SAx	3.15	Monogram, OKx	3.05

PHILADELPHIA, Feb. 1.—Two cars of navels sold. Market unchanged.

NAVELS—Parrot, SAx, 3.35; Golden Gleam, TCx, 2.85; Good Cheer, TCx, 3.15.

ST. LOUIS, Feb. 1.—Five cars of navels and two cars of lemons sold. Navel market easier on large sizes. Lemon market lower.

NAVELS—		NAVELS—		NAVELS—		LEMONS—	
Randolph Special,		Argood, SBx	2.80	Marguerite, MOD.	2.60	Silver Moon, STx.	2.10
RMCo	2.50	Spanish Girl, RIVx	2.50	Viking, SBx	2.95	Evening Star, STx.	2.75
Excelsior, MOD	2.50	Exeter Sunflower,		G. Orange, RIVx.	2.45	El Azar, ACGx	2.85
Aqua, SBx	3.45	MOD	2.30	Lochinvar, RHx	3.70	Red Shield, ACGx	2.20
						G. Crown, ACGx	2.65

CINCINNATI, Feb. 1.—One car of lemons sold. Market lower.

LEMONS—E. Whittier Farez, WDx, 3.50; Buttercup, WDx, 2.60.

LIVE-STOCK MARKETS AT VARIOUS CENTERS

[Furnished by Federal-State Live-Stock Market News Service, 203 Exchange Building, Stockyards.]

Following report is based exclusively as to receipts, holdovers, disposition, market conditions, and unless otherwise noted as to sales of stock received at the Los Angeles Union Stockyards.

LIVE-STOCK RECEIPTS AND COMPARISONS

	Cattle	Calves	Hogs	Sheep
Los Angeles	100	100	100	.....
Chicago	5,000	1,000	45,000	10,000
Kansas City	7,000	100	6,000	1,000
Omaha	2,500	200	13,500	3,000
St. Paul	1,000	1,000	11,500	5,500
Denver	.....	.....	1,300	5,000
Ft. Worth	1,200	700	700	500
Total	17,000	3,100	81,700	24,000

RECEIPTS AND COMPARISONS

To Los Angeles:

	Cattle	Calves	Hogs	Sheep
Actual Thursday	255	71	111	249
Week ago today	233	140	313	.....
Year ago today	92	224	320	.....
Disposition Thursday:				
To Los Angeles Packers	132	192	318	249
Others	25	17	168	.....
Holdovers	40	201	519	.....

LOS ANGELES CLOSE

CATTLE—Receipts 100. Hardly enough fresh receipts of killing cattle on hand for an interest packer buyers and it was a paddling deal with the few transactions noted on beef steers and killing she stock rated as about steady with the previous day. One load of medium. California steers average 980 pounds cleared at 7.60, while some Utah steers were held at a higher figure but unsold. A few sales of slaughter cows and heifers were noted from 4.50@5.25 with canner and cutters 2.25@3.50, prices being quoted steady. Bulls were in limited numbers and unchanged.

CALVES—Receipts 100. Market on calves continued dull with little action noted, one load of New Mexico cleared at 6.75, with sales of medium calves on down to 6.00.

HOGS—Receipts 700. Only partial clearance was made up to late in the afternoon, sales being of butchers from 100 to 200-pound butchers, mostly at 7.75, with odds lots of good butchers at 7.60, with packing sows from 6.00 @6.50, sales being quoted as weak.

Sheep—None.

Outside Markets

[BY A. P. NIGHT WIRE]

CHICAGO, Feb. 1.—Hogs, receipts 47,000; mostly steady with yesterday's best time or strong to 5 cents higher than Thursday's average. Light weights the best demand. Weighty butchers slow. Bulk good and choice 225 to 300-pound butchers 7.10@7.15; top 7.15; desirable 160 to 215-pound averages mostly 6.90@7.05. Bulk packing sows 6.30@6.50; slaughter pigs unchanged. Bulk strong weight 5.50@5.75. Big packers inactive; talking lower; heavy weight hogs 7.00@ 7.15; medium 6.95@7.15; light 6.60@7.10; light lights 5.75@7.00; packing sows smooth 6.40@ 6.60; packing sows rough 6.15@6.40; slaughter pigs 6.50@6.90.

Cattle, receipts 7000; fed steers and yearlings weak with Thursday's close or weak to 25 cents lower than yesterday's average market; lower grades showing most decline; killing quality plain; most fed steers of value to sell at 8.50 @9.50; early top yearlings 10.50; fat she stock weak to 25 cents lower; canners and cutters 10@ 15c off; bulls showing similar decline. Veal calves uneven; mostly 10.50@11.00 to packers; few upward to 11.50; outsiders buying sparingly at 12.00 downward; stockers and feeders steady to weak.

Sheep, receipts 9000; active; fat lambs strong; sheep and feeding lambs steady; bulk fat wooled lambs 13.50@14.15; one deck to city butchers 14.40; good fat ewes 8.00; no choice kind offered; few sales feeding lambs upwards to 13.50.

SAN FRANCISCO, Feb. 1.—Hogs, steady, few medium Oregon light weight butchers 170-pound average 8.50; light lights mostly 8.25@9.25; packing hogs 5.00@7.50 according to quality and weight.

Cattle, market slow, receipts light; several loads medium and good Oregon 1000-pound steers 8.75; good steers mostly 8.75@9.25; medium kind 7.00 @8.75; common kind slow with little or no demand. Young cows and heifers steady; steers slow; good kind 8.75@6.50; medium 4.50@5.75. Calves steady, bulls steady.

Sheep, market steady, slow; movement at the dressed meat end reflected in a slow light animal demand, few medium Oregon lambs 82-pound average in at 13.50@13.60; ewes steady; wethers steady.

SOUTH ST. PAUL (Minn.) Feb. 1.—Cattle, receipts 1,000; slow, barely steady; early trade displaying weak undertone; one load lot steers early 8.00; bulk of weight and finish to sell from this price down; fat she stock mostly 3.50 @4.00; canners and cutters first and active 2.25 @2.75; bulk 2.50 and up; bologna bulls generally steady; most early sales 4.75 and down; stockers and feeders in light supply, slow; early sales mostly 4.75@6.00.

Calves, receipts 1000; 25 cents lower; quality considered; bulk best light to packers 9.75.

Hogs, receipts 11,500; slow; few early sales lights and butchers 6.50@6.60; 10@15c lower; most hogs held steady; pigs steady; feeders largely 5.25; killers up to 6.70; or better.

Sheep, receipts 2500; slow; suitable supply consists principally of two decklets of fed westerns; mostly lambs unsold early; held above 13.50; balance of receipts 12 doubles of westerns going through; best natives 13.00; good native ewes up to 7.50; best light westerns salable around 8.

WHAT'S DOING TODAY

Dedication exercises for Fremont-Pico Memorial, 2116 Lankershim Boulevard, 2 p.m.

Bartlett-Lesan W.R.C. luncheon, Patriotic Hall, 1816 South Figueroa, noon.

Colorado State Society meeting, Independent Foresters' Hall, 255 South Olive, evening.

Elzie (Ill.) Association of Southern California annual picnic, Westlake Park, afternoon; Gen. John S. Wilms and George B. Hazlehurst, speakers.

Homecoming for graduates of Lincoln High School, alumni gymnasium, evening.

Pyrotechnic Apsets' Association annual dinner and dance, Wilshire Country Club, evening.

North Dakota State Society picnic, Sycamore Grove, afternoon.

Reception in honor of "Our ex-Service Women," 32nd Club, 1719 South Figueroa, afternoon.

Women's University Club luncheon and meeting, 643 South Hoover, afternoon.

Young Farrie's Corporate Communion, St. John's Episcopal Church, 514 West Adams, 7:30 p.m.

State Chiropractic Society dinner, Alexandria, evening.

City Club luncheon, C. C. Chapman Building, Eighth and Broadway, noon.

Nobby County (Ind.) Association winter meeting, Grant Hall, Walker Auditorium, 720 South Grand, 2 p.m.

Graduation exercises for 123 Polytechnic High School students, Trinity Auditorium, 851 South Grand, 8 p.m.; Judge Kist H. Decker will speak.

Annual Shepherd dog show, Charles Ray Studios, Sunset and Hollywood, all day.

Home reading, Culver City track, afternoon.

State Chiropractic Society convention, Music Arts Hall, 233 South Broadway, morning and afternoon.

Ball, Lyceum Athletic Club, evening.

Mission Play, San Gabriel, afternoon and evening.

Dancing, Cinderella Roof, Sixth and Olive, evening.

Concert, Westlake Park, evening.

Chess, Checkers, room 320, Union League Building, Second and Hill, 7 a.m. to 12 p.m.

Five permanent California exhibit, scenic motion pictures, State Exposition Building, Exposition Park, 9 a.m. to 5 p.m.

Southwest Museum exhibit, Southwest Museum, afternoon.

Los Angeles Museum exhibit, Exposition Park, 10 a.m. to 4 p.m.

Illustrated lectures and scenic motion pictures, Chamber of Commerce, morning.

MOTION PICTURES:

Alhambra, Hill, between Seventh and Eighth—John Forbstone in "A Woman of Paris."

California, Eighth and Main—Colleen Moore in "Through the Back Door."

Criterion, Grand at Seventh—"Scaramouche."

Grand Broadway, Broadway, between Fifth and Sixth—Leatrice Joy in "The Old Post."

Grauman's Hollywood, McCadden Place and Hollywood Boulevard—"The Ten Commandments."

Grauman's Metropolitan, Sixth and Hill—Lon Chaney in "The Next Corner."

Grauman's Million Dollar, Third and Broadway —"The Thief of Bagdad."

Grauman's Rialto, Sixth and Broadway—"The Marriage Circle."

Loew's State, Seventh and Broadway—"When a Man's a Man."

Miller's Main and Ninth — Marion Davies in "Little Old New York."

Mission, Ninth and Broadway—Lloyd Hughes in "Parliament of the Storm."

STAGE:

Mason Opera-house, 127 South Broadway—"The Pearl of Pekin."

Morgan Theater, 744 South Broadway—"Corned."

Majestic Theater, Ninth and Broadway—Margaret Lawrence in "In His Arms."

Pine Arts Theater, 720 South Grand—"Tiger! Tiger!"

CABARETIERS:

Orchard, 632 South Broadway—"30 Miles from Broadway."

Hillstreet, Eighth and Hill—"Here Goes the Bride."

Burbank, Sixth and Main — "Burbank Baby Dolls."

Slapsadome, Fourth and Main—"The Sting of the Scorpion."

Pantages, Seventh and Hill—Vaudeville.

GIRL SAVED FROM DEATH IN FLAMES

Passer-by Rescues Miss Who is Ill as Blaze Leaps Through Doors

DENVER, Feb. 1.—Myrtle Hall, 18 years of age, 321 South Broadway, was saved from a horrible death, yesterday, by the heroism of Walter Ferguson, 45 West Virginia street.

The girl was sick in bed in her room upstairs when the explosion of an oil stove set fire to Samuel A. Stern's hardware store, which is located under her room. She was overcome by smoke.

Ferguson, who was passing the store when the explosion occurred, fought his way up the smoke-filled stairway, found the girl unconscious in bed with the flames licking up through the floor, and carried her out of the burning building to a house across the street, where she was revived.

Ferguson told Officers Luke Parslow and Harry Steiger that as soon as he discovered the fire he turned in the alarm and then went to the upstairs rooms to see if there was anyone there. The girl said she had been asleep and she knew nothing of the fire until she was revived after her rescue by Ferguson.

Stern was out of the store at the time. The officers said a tank which supplied the oil stove in the store evidently had leaked. The oil became ignited from the stove and both stove and tank exploded, setting fire to the interior of the store. Firemen quickly extinguished the flames.

Damage to the store was estimated at more than $1000.

MRS. LORA CHAIN DIES

[EXCLUSIVE DISPATCH]

POMONA, Feb. 1.—Mrs. Lora Chain, pioneer resident of this valley and widow of the late C. H. Chain, died at Pomona Valley Hospital today following a brief illness. Funeral arrangements have not yet been made. Three children survive, Mrs. Henry Ingram of Gridley, Cal., Mrs. A. T. Richardson and Harold S. Chain of Pomona. She also leaves three sisters and a brother all residing in eastern cities.

BUSINESS BREVITIES.

[Advertising]

The Times Branch office, 621 South Spring street. Advertisements and subscriptions taken. Telephone Metropolitan 0700.

"TIMES" CIRCULATION REPORT

December—1923

STATE OF CALIFORNIA, COUNTY OF LOS ANGELES, ss.

Harry Chandler, General Manager of the Los Angeles Times, being duly sworn, declares upon his oath that the following is a true and correct statement of the daily circulation of said newspaper for the month of January, 1924:

January—1924

January 1		239,225
January 2		141,445
January 3		137,161
January 4		137,000
January 5		138,913
January 6	(Sunday)	295,000
January 7		147,674
January 8		147,415
January 9		139,959
January 10		137,284
January 11		142,700
January 12		139,676
January 13	(Sunday)	294,000
January 14		138,120
January 15		137,280
January 16		138,615
January 17		138,462
January 18		137,720
January 19		138,298
January 20	(Sunday)	293,000
January 21		140,514
January 22		138,373
January 23		138,723
January 24		138,555
January 25		138,187
January 26		136,930
January 27	(Sunday)	294,000
January 28		139,853
January 29		138,738
January 30		141,317
January 31		139,838

Average for every day of January, 1924 153,809
Sunday only average for January, 1924 294,000
Average every-day gain over January, 1923 15,186
Sunday only gain over January, 1923 72,675

HARRY CHANDLER,
General Manager, The Times.

Subscribed and sworn to before me this 1st day of February, 1924.

[Seal] ARTHUR CRUM,
Notary Public in and for the County of Los Angeles, State of California.

The Man In Lower Ten

By MARY ROBERTS RINEHART

COPYRIGHT 1924

BY McCLURE NEWSPAPER SYNDICATE

The story thus far:

Laurence Blakely, lawyer, in partnership with Richard McKnight, goes to Pittsburg with the forged notes in the Bronson case to show to John Gilmore, millionaire. He sees Gilmore, and there becomes interested in the photograph of his granddaughter, Alison West, whose rapscallion father was a friend of Bronson, the same Miss West in whom McKnight is interested at Pittsburg is a fellow-passenger at luncheon; he notices a man and woman together, discussing a journey which the woman wishes to take alone. He is drinking heavily. Later at the station the woman asks him to get her a lower berth while he is standing in line to get his own. He gives her lower 7, Mr. Hitchkiss, lower 10. The train starts out late, delaying the second section behind them. Blakely goes to the smoker and, when he goes to his berth, he finds it occupied by a man in a drunken sleep. The porter puts him in No. 9. He can't sleep and goes to the washroom for air, and runs into a woman with bronze braids. She starts as she sees him. He finds a torn telegram—"over ten, car sev—" "Lower ten, car seven" is supposed to be his berth. He wakes in the morning to find his bag and clothes taken and others in their place. But he has blundered into berth No. 7 in the night when he came back from the vestibule. However, 9, his supposed berth, is empty. The man who occupied it was named Sullivan, and the man in lower 10 is found murdered. A charming young girl is miss, and her companion, Miss Elizabeth Harrington. The murdered man is the drunken man of the restaurant. His name is Simon Harrington. Blakeley is cross-examined by the coroner, and the evidence seems very much against him. The pillow in his berth is bloodstained. A little man who is doing some amateur detective work pulls a blood-stained bill of gold chain out of the sealskin bag left by the man who stole Blakeley's clothes. Things look black for Blakeley when the train is wrecked in the second section. Blakeley's arm is badly injured. The girl in blue helps him, away from the burning wreck. She tells him she is Alison West. She seems troubled. They pass the tall, dark woman who had occupied lower 10 by the roadside. Surprising to the wreck, sends them to her home for breakfast. Alison goes upstairs to wash her hands and afterward seems unconcerned. Blakeley returns home, leaving the girl without planning to meet again. Mrs. Klopton resents flickering lights in the empty house next door. Simon Harrington was purchasing agent for John Gilmore's Steel Company. His trouble in Allison's bag which he has unwittingly carried with him a chain from which is missing a section just like the blood-stained bit found on the train. The doctor tells of assisting at an operation on another wreck victim—a Mr. Sullivan. A man named Hotchkiss who had played amateur detective—in the train comes to call on Blakeley. Hotchkiss says the man who reserved lower 7 came from Gleason, where Allison West came from.

I shook hands without enthusiasm. Here was the one survivor of the wrecked car who could do me any amount of harm. There was no hope that he had forgotten any of the incriminating details. In fact he held in his hand the very notebook which contained them.

His manner was restrained, but it was evident he was highly excited. I introduced him to Mc-Knight, who has the imagination I lack, and who placed him at once, mentally.

"I only learned yesterday that you had been—er—saved," he said rapidly. "Terrible accident—unspeakable. Dream about it all night and think about it all day. Broken arm?"

"No. He just wears the splint to be different from other people," McKnight drawled lazily. I glared at him: there was nothing to be gained by antagonizing the little man.

"Yes, a fractured humerus, which isn't as funny as it sounds."

"Humerus—humorous! Pretty good," he cackled. "I may pay you keep up your spirits pretty well, considering everything."

"You seem to have escaped injury," I parried. He was fumbling for something in his pocket.

"Yes, I escaped," he replied abstractedly. "Remarkable thing, too. I haven't a doubt I would have broken my neck, but I landed on—you'll never guess what! I landed head first on the very pillow which was under inspection at the time of the wreck. You remember, don't you? Where did you put that package?"

He found it finally and opened it on a table, displaying with some theatricalism a rectangular piece of muslin and a similar patch of striped ticking.

"You recognize it?" he said. "The stains, you see, and the hole made by the dirk. I tried to bring away the entire pillow, but they thought I was stealing it, and made me give it up."

Richey touched the pieces gingerly. "By George," he said, "and you carry that around in your pocket! What if you should mistake it for your handkerchief."

But Mr. Hotchkiss was not listening. He stood bent somewhat forward, leaning over the table, and fixed me with his ferret-like eyes.

"Have you seen the evening papers, Mr. Blakely?" he inquired.

I glanced to where they lay unopened, and shook my head.

"Then I have a disagreeable task," he said with evident relish. "Of course, you had considered the matter of the man Harrington's death closed, after the wreck. I did myself. As far as I was concerned, I meant to let it remain so. There were no other survivors, at least none that I knew of, and in spite of circumstances, there were a number of points in your favor."

"I thank you," I put in with a sarcasm that was lost on him.

"I verified your identity, for instance, as soon as I recovered from the shock. Also—I found on inquiring of your tailor that you invariably wore dark clothing."

McKnight came forward threateningly. "Who are you, anyhow?" he demanded. "And how is this any business of yours?" Mr. Hotchkiss was entirely unruffled.

"I have a minor position here," he said, reaching for a visiting card. "I am a very small patch on the seat of government, sir."

McKnight muttered something about certain offensive designs against the said patch and retired grumbling to the window. Our visitor was opening the paper with a tremendous expenditure of energy.

"Here it is. Listen." He read rapidly aloud:

"The Pittsburg police are looking up the survivors of the ill-fated Washington Flier. It has transpired that Simon Harrington, the Wood street merchant of that city, was not killed in the wreck, but was murdered in his berth the night preceding the accident. Shortly before the collision, John Flanders, the conductor of the Flier, sent this telegram to the chief of police:

"Body of Simon Harrington found in his berth, lower ten, Ontario, at six-thirty this morning. John Flanders, Conductor.'

"It is hoped that the survivors of the wrecked car Ontario will be found, to tell what they know of the discovery of the crime.

"Mr. John Gilmore, head of the steel company for which Mr. Harrington was purchasing agent, has signified his intention of sifting the matter to the bottom."

"So you see," Hotchkiss concluded, "there's trouble brewing. You and I are the only survivors of that unfortunate car."

I did not contradict him, but I knew of two others, at least: Allison West, and the woman we had left beside the road that morning, babbling incoherently, her black hair tumbling over her white face.

"Unless we can find the man who occupied lower seven," I suggested.

"I have already tried and failed. To find him would not clear you, of course, unless we could establish some connection between him and the murdered man. It is the only thing I see, however. I have learned this much," Hotchkiss concluded: "Lower seven was reserved from Cresson."

Cresson! Where Allison West and Mrs. Curtis had taken the train! McKnight came forward and suddenly held out his hand. "Mr Hotchkiss," he said, "I—I'm sorry if I have been offensive. I thought when you come in, that, like the Irishman and the government, you were 'forninst' us. If you will put those cheerful relics out of sight somewhere, I should be glad to have you dine with me at the Incubator." (His name for his bachelor apartment.) "Compared with Johnson, you are the great original protoplasm."

The strength of this was lost on Hotchkiss, but the invitation was clear. They went out together, and from my window, I watched them get into McKnight's car. It was raining, and at the corner the Cannonball skidded. Across the street my detective, Johnson, looked after them with his crooked smile. As he turned up his collar he saw me, and lifted his hat.

I left the window and sat down in the growing dusk. So the occupant of lower seven had got on the car at Cresson, probably with Alison West and her companion. There was some one she cared about enough to shield. I went irritably to the door and summoned Mrs. Klopton.

"You may throw out those roses," I said, without looking at her. "They are quite dead."

"They have been quite dead for three days," she retorted spitefully. "Euphemia said you threatened to dismiss her if she touched them."

By Sunday evening, a week after the wreck, my forced inaction had goaded me to frenzy. The very sight of Johnson across the street or lurking, always within sight of the house, kept me constantly exasperated. It was on that day that things began to come to a focus, a burning-glass of events that seemed to center on me.

I dined alone that evening in no cheerful frame of mind. There had been a polo game the day before and I had lent a pony, which is always a bad thing to do. And she had wrenched her shoulder, besides helping to lose the game. There was no one in town; the temperature was ninety and climbing, and my left hand persistently cramped under its bandage.

Mrs. Klopton herself saw me served, my bread buttered and cut in tidbits, my meat ready for my fork. She hovered around me maternally, obviously trying to cheer me.

"The paper says still warmer," she ventured. "The thermometer is ninety-two now."

"And this coffee is two hundred and fifty," I said, putting down my cup. "Where is Euphemia? I haven't seen her around, or heard a dish smash all day."

"Euphemia is in bed," Mrs. Klopton said gravely. "Is your meat cut small enough, Mr. Lawrence?" Mrs. Klopton can throw more mystery into an ordinary sentence than anyone I know. She can say, "Are your sheets damp, sir?" And I can tell from her tone that the house across the street has been robbed, or that my left-hand neighbor has appendicitis. So now I looked up and asked the question she was waiting for.

"What's the matter with Euphemia?" I inquired idly.

"Frightened into her bed." Mrs. Klopton said in a stage whisper. "She's had three hot water bottles and she hasn't done a thing all day but moan."

"She oughtn't to take hot water bottles," I said in my severest tone. "One would make me moan. You need not wait, I'll ring if I need anything."

Mrs. Klopton sailed to the door, where she stopped and wheeled indignantly. "I only hope you won't laugh on the wrong side of your face some morning, Mr. Lawrence," she declared, with Christian fortitude. "But I warn you, I am going to have the police watch that house next door."

(Continued in Monday's Times)

[Copyright, 1924, by the McClure Newspaper Syndicate.]

Reckless Driver of Screen Agent of Death on Ride

DETROIT, Feb. 1.—Three months ago Charles Beecher, manager of the Beecher Film Company, 159 Elizabeth street east, played the part of a reckless driver for a motion-picture made under the direction of the police deparment entitled, "The Spirit of Carlessness." He drove his car contrary to all rules of sense and traffic and was the feature of the film, which was exhibited in Detroit theaters.

Today Charles Beecher lies near death in the Receiving Hospital with a fractured skull. Mrs. Gladys Abernathy, 24 years of age, 120 Montcalm street west, is dead, killed by Beecher's car, which he drove as recklessly, the police say, in real life as he did when he was playing a part before a camera. The lesson of safety which he taught so graphically to thousands of Detroit theater-goers he had not learned himself.

According to the police, Beecher was driving on the wrong side of Fort street when he ran into a car driven by Harold Schroeder, 3262 Rathbone avenue, and then hit a street car. Mrs. Abernathy, riding with Beecher, was thrown out and died shortly after in the Receiving Hospital. Schroeder and his passengers were uninjured.

Native kings ruled Norway from 824 to 1035.

Frocks of Charm
--for the Junior Miss

Shop for the Junior Miss
Fourth Floor

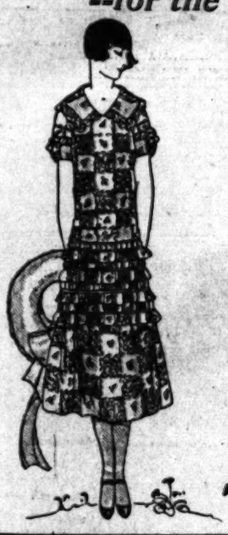

New springtime frocks for the Junior Miss come in mallison prints, taffetas or crepe satins in plain or figured designs.

Some have novel ruffle trim and others have hand embroidery or collars and cuffs of lace to give a dainty touch.

Attractively priced from
$24.85 to $49.50

Myer Siegel & Co.
617-619 S. Broadway

PARIS NEW YORK
AMERICA'S FINEST STORE

"Onyx" Chiffon Hose

ALL PURE SILK FULL FASHIONED

$2.25 PAIR

Spring Colors
Rose Beige
Nude
New Suede
Black
Gunmetal
Light Wood
Atmosphere
Grey
Fawn
Camel
Cinnamon
and others.

Buy a Box at 5.85 and save 30c on each pair

We have just received a new shipment of beautiful and sheer "Onyx" Chiffon Hosiery, full fashioned with lisle garter hem, reinforced throughout. We have specially priced the box of three pairs at $5.85, which means a saving of 90c.

The Finest Store in America

VOGUE COMPANY
BROADWAY AT EIGHTH

Teeth as Low as $5
Best Set $7

Best set, some better, as matter how much you pay, including your choice of best set (metal or vulcanite.) Guaranteed 10 Years $7.00

MY EXTREMELY LOW PRICES

Tooth Set on Rubber	$3.00
Best Set of Teeth (either set)	$7.00
Gold Crowns (22 karat)	$4.50
Bridgework (22-karat)	$4.50
Porcelain Crowns	$4.50
Gold Fillings	$1.00 up
Gold Inlays	$1.50 up
Synthetic Porcelain Fillings	$1.00 up
Silver Fillings	50c up
Cement Fillings	50c up
Tooth Treated	50c
Pyorrhea Treatment, per tooth	$2.00
Nerve Removed (Painless)	$1.00
Tooth Extracted (Painless)	50c

No charge for Painless Extraction and Cleaning, when other work is contracted for.

HOT A DENTAL PARLOR. A PRIVATE, high-class, up-to-date, SANITARY dental office with sterilized instruments and sentimental operators whom you will not be ashamed to recommend to your friends.

X-RAY PRICES

Single exposure	$1.00
Additional exposure (each)	75c
Ten exposures $5. Complete set (17)	$6

Perfect Pictures Guaranteed.

DR. FAIRFIELD
Entire Third Floor
Next to Arcade Bldg.
Examinations Free
536 S. Bdwy.
Phone 875848

REDUCTION SALE OF NURSERY STOCK

—Practically our entire stock on sale at from 25 to 50% less than our regular prices; stock includes all kinds of plants; ferns; rose bushes, etc.

NORTH VERMONT NURSERY
1426 No. Vermont Ave.
Corner Sunset Blvd.

2 TABLETS Every 3 Hours
BREAKS THAT COLD

Hill's Cascara Bromide Quinine will break your cold in one day. Taken promptly it prevents colds, la grippe and pneumonia. Demand red box bearing Mr. Hill's portrait. All druggists. Price 30c.

HILL'S CASCARA BROMIDE QUININE
W. H. HILL CO., DETROIT, MICH.
(B-301)

Come and Celebrate Chinese New Year's February 3 with

F. Suie One

969 West Seventh St.
One Block West of Figueroa St.

Starting Monday, Feb. 4, for one week — Chinese New Year's Cards and New Year's Candies and Nuts at a reduction.

We are preparing a special Temple Room for the pleasure of our patrons, the same as will be found in China during New Year.

SAN FRANCISCO CHRONICLE

San Francisco's Leading Daily and Sunday Paper

You cannot afford to overlook its special Sunday features which teem with interest.

The Chronicle reaches a high buying power class of readers and consistently produces satisfactory results for advertisers. For advertising rates and detailed information call

R. J. BIDWELL CO.

Pacific Coast Representatives
TIMES BLDG., LOS ANGELES.
Metro. 0700
Subscription Office: Louis Baar, 803 Henne Bldg. Metropolitan 2363

Goat Gland
Operation or Injection

The new gland creates new energy and life. Turns back Father Time from 10 to 20 years for either man or woman. Operation in Southern California, strictest privacy. Highest surgical proficiency. Acceptance of your case insures success. Reasonable fees. Detailed facts gladly furnished. Correspondence strictly confidential. Address C.M.C., P.O. Box 873, Long Beach, Cal.—[Advertisement.]

THE WEATHER

(Official Report)

LOCAL OFFICE, U. S. WEATHER BUREAU, Los Angeles, Feb. 1.—[Reported by H. B. Hersey, Meteorologist.] At 5 o'clock a.m. the barometer registered 30.12; at 5 p.m., 30.13. Thermometer for the corresponding hours showed 49 deg. and 84 deg. Relative humidity, 5 a.m., 56 per cent; 5 p.m., 37 per cent. Wind, 5 a.m., east, velocity 7 miles; 5 p.m., west, velocity 8 miles. Temperatures, highest, 86 deg.; lowest, 48 deg. Rainfall for season, 1.79 inches; last season to date, 8.56 inches. Barometer reduced to sea level.

WEATHER CONDITIONS.—Showers occurred yesterday in Washington, Oregon and extreme Northern California and in Florida, but fair weather prevailed in other portions of the country. The rainfall was light, the heaviest reported being .58 of an inch at Seattle. Mild temperatures was reported over the whole country Friday morning. In Southern California clear, moderately warm weather was experienced Thursday. It was clear at all stations Friday morning, except near the coast, where fog or clouds were reported at a few points. Fair, moderately warm weather will continue in this vicinity Saturday.

SUN, MOON AND TIDES.—Los Angeles, Feb. 1: Sun rises 6:49 a.m., sets 5:24 p.m. Moon rises 4:41 a.m., sets 3:19 p.m. Los Angeles Harbor, Feb. 1: High tides, 7:11 a.m. and 8:34 p.m.; low tides, 13:52 a.m. and 2:39 p.m.

LOCAL TEMPERATURES.—Minimum and maximum temperatures from California points, reported yesterday to the Los Angeles office of the U. S. Weather Bureau, were as follows:

Station	Max.	Min.
Benita	74	34
Calexico	80	38
Corona	78	32
El Cajon	79	30
Escondido	74	30
Los Angeles Harbor	66	50
Mt. Wilson	67	36
Newport Harbor	69	44
Pasadena	76	38
Pomona	78	32
Porterville	55	33
Redlands	73	30
Riverside	77	30
Santa Barbara	70	46
San Bernardino	80	36
Santa Ana	67	44
San Fernando	72	45

LOCAL FORECAST

For Los Angeles and vicinity: Unsettled and occasionally threatening; gentle westerly winds.

STATE FORECAST

SAN FRANCISCO, Feb. 1.—Weather Forecast: San Francisco and vicinity: Unsettled, partly cloudy, Saturday; moderate westerly winds.

Northern California: Fair in north, unsettled and occasionally threatening in south portion, Saturday; moderate westerly winds.

Southern California: Unsettled and occasionally threatening Saturday; gentle to moderate westerly winds.

Sacramento Valley: Probably fair Saturday; moderate northwesterly winds.

Santa Clara and San Joaquin valleys: Unsettled and occasionally threatening Saturday; moderate winds, mostly westerly.

ARIZONA FORECAST

PHOENIX (Ariz.) Feb. 1.—Forecast for Arizona: Generally fair Saturday and Sunday; not much change in temperature.

COLORADO RIVER

YUMA (Ariz.) Feb. 1. — [Reclamation Dispatch from the U. S. Reclamation Service.] Gauge height Colorado River, 10.8 feet. Discharge, yesterday, 6900 cubic feet; Thursday, 6100 cubic feet.

TEMPERATURES

	Max.	Min.		Max.	Min.
Abilene	74	34	North Head	52	—
Boise	56	36	Oklahoma	70	36
Boston	38	14	Omaha	36	6
Buffalo	34	18	Philadelphia	48	34
Chicago	42	36	Pittsburg	48	34
Denver	60	20	Portland, Or.	54	42
Des Moines	40	30	Rapid City	46	8
Dodge City	66	30	Salt Lake	54	42
El Paso	—	40	Roseburg	58	—
Eureka	56	54	Roswell	70	30
Fairbanks	34	16	St. Louis	42	36
Fresno	52	42	Minneapolis	—	—
Galveston	72	56	St. Paul	32	28
Grand Junction	—	24	Santa Fe	64	30
Havre	54	40	Salt Lake City	52	34
Helena	52	42	San Diego	64	48
Huron	50	34	San Francisco	56	48
Independence	—	28	San Luis Obispo	60	44
Kamloops	44	36	Santa Fe	—	26
Kansas City	54	32	Seattle	54	42
Knoxville	54	42	Spokane	46	42
Lander	—	24	Tampa	68	58
Los Angeles	66	48	Tonopah	54	40
Medicine Hat	46	32	Tucson	64	34
Modena	62	28	Washington	48	32
Needles	74	38	Winnemucca	50	30
New Orleans	68	54	Winslow	62	30
New York	38	28	Yuma	72	44

VITAL RECORD

MARRIAGE LICENSES

The following marriage licenses were issued yesterday. Name and age given.

ADAMS — PICKERELL. Ralph F. Adams, 19; Frances L. Pickerell, 18.

ALBERT — BOLINQUIST. Edmund C. Albert, 31; Anna A. Holmquist, 23.

BALLESTERO — POTTS. Alvin F. Ballestero, 22; Gladys M. Potts, 19.

BERRIS — STAVINSKY. John Berris, 20; Ruth Stavinsky, 17.

BETHEL — PATTON. William R. Bethel, 37; Alyce V. Patton, 25.

BLUMENTHAL — CLOSE. Hal, 22; Ruth Close, 21.

BRUNS — COGEN. Bruno H. Bruns, 31; Carol H. Cogen, 29.

CASY — FARWELL. Alfred N. Cary, 45; Cora A. Farwell, 39.

CHABARRIA — ROCHA. Leocadio Chabarria, 22; Rosaria Rocha, 21.

CHAPMAN — HERBUTT. Max H. Chapman, 29; Violet Merritt, 21.

CRUM — McKINNEY. Robert Crum, 37; Lucinda McKinney, 38.

DAY — HARRIS. James F. M. Day, 34; Mary F. Harris, 32.

ESQUER — FLORES. Fernando Esquer, 23; Rita Flores, 17.

EVERS — JOHNSON. Hugo Evers, 25; Eleanor M. Johnson, 23.

FELDMAN — GRIEF. Henry Feldman, 32; Elsie C. Grief, 24.

FILLEY — McMURTRY. Edward P. Filley, 25; Ruth McMurtry, 20.

FRIEBURG — FOX. Elmer S. Friebury, 22; Annie M. Fox, 23.

GEISBUEHLER — RITTMEISTER. Albert Geisbuehler, 31; Annemarie Rittmeister, 29.

HERNANDEZ — GONZALEZ. Francisco Hernandez, 28; Josefina L. Gonzalez, 28.

KANE — GARRETT. Grover Kane, 22; Victoria Garrett, 25.

KING — HULCE. Harbert J. King, 29; Vivian O. Hulce, 27.

KIRBY — GRAVENHORST. Gerald T. Kirby, 25; Helen G Gravenhorst, 17.

KOCH — ISENHUTH. George O. Koch, 29; Mona M. Isenhuth, 23.

MARDIROS — McNUTT. Peter Mardiros, 32; Viola McNutt, 22.

McATEER — PEARSON. Forest McAteer, 29; Anna Pearson, 19.

MOORE — JOHNSON. Charles D. Moore, 31; Esther R. Johnson, 24.

MORGAN — ESTERLY. Homer K. Morgan, 24; Helen R. Esterly, 21.

MOYNIHAN — HARRINGTON. John W. Moynihan, 29; Teresa C. Harrington, 25.

MURREN — DUTTON. Benjamin D. Murren, 25; Glenna F. Dutton, 20.

NIELSEN — ROGERS. Hans H. Frank Nelsen, 22; Madeline Rogers, 18.

OCHOA — PEREZ. Agustin Ochoa, 25; Consuelo Perez, 17.

PETERSEN — AHLERS. Albert J. Petersen, 60; Hannah Ahlers, 45.

PIODA — RUDDOCK. Steve Pioda, 30; Alta Ruddock, 31.

RICHTER — JOHNSON. Arthur L. Richter, 32; Agnes Johnson, 31.

ROSS — WEBER. Harry M. Ross, 42; Bertha Weber, 31.

SANTANA — AGUILAR. Emelio Santana, 29; Maria Aguilar, 22.

STEWART — HUMPHRIES. Cameron C. Stewart, 22; Gertrude E. Humphries, 18.

SWANSON — NELSON. Sam A. Swanson, 53; Marie Nelson, 49.

THOMSON — BURKE. Arthur D. Thomson, 30; Betty A. Burke, 22.

TRICKEY — BOERNER. Melvin N. Trickey, 24; Adelaide Boerner, 27.

TUNSTALL — CONKLIN. Harry A. Tunstall, 25; Emily Conklin, 28.

WEBER — EDWARDS. Ervin L. Weber, 20; Mildred M. Edwards, 20.

WICKENHAM — DOBBS. Arthur S. Wickenham, 29; Louise J. Dobbs, 25.

WILLIAMS — HAWK. Geraldine S. Williams, 29; Pauline Hawk, 21.

WILMSMEIER — BIESER. Charles Wilmsmeier, 21; Beulah Bieser, 19.

WOLF — SIMONS. Sidney Wolf, 24; Rose Simons, 18.

BIRTHS

Names, sex, place and date of birth.

BAKER. Mr. and Mrs. Richard, Boy. California Lutheran Hospital, January 28.

CARLSON. Mr. and Mrs. Clarence, Daughter. 1020 West Eighty-fifth street, January 3.

DAHER. Mr. and Mrs. Barbar, Daughter. Pacific Hospital, January 27.

DOOR. Mr. and Mrs. Lyle, Boy. California Lutheran Hospital, January 25.

GARST. Mr. and Mrs. Raymond, Daughter. 1004 Mark street, January 24.

HENLEY. Mr. and Mrs. Thomas, Daughter. Good Samaritan Hospital, January 29.

JENSEN. Mr. and Mrs. Barney, Boy. General Hospital, January 30.

JOHNSON. Mr. and Mrs. Milton, Boy. White Memorial Hospital, January 29.

KITCHEN. Mr. and Mrs. Donald, Boy. California Lutheran Hospital, January 29.

KYLE. Mr. and Mrs. Thomas, Boy. 1033 West Thirty-fifth street, January 30.

LACEY. Mr. and Mrs. Theodore, Daughter. Pacific Hospital, January 27.

LANE. Mr. and Mrs. Franklin, Boy. Good Samaritan Hospital, January 30.

LORD. Mr. and Mrs. Harlan, Boy. 1539 West Fifty-third street, January 27.

MORTON. Mr. and Mrs. Volney, Daughter. White Memorial Hospital, January 29.

PENDLETON. Mr. and Mrs. Leonard, Boy. 939 Santee street, January 28.

PETERSON. Mr. and Mrs. Louis, Daughter. 1611½ Santee street, January 30.

RIEMER. Mr. and Mrs. John Boy. 1158 West Sixty-ninth street, January 29.

ROBINSON. Mr. and Mrs. McKinley, Boy. California Lutheran Hospital, January 29.

RUTH. Mr. and Mrs. Herman, Boy. Pacific Hospital, January 29.

SCHOEPPE. Mr. and Mrs. Wilfrid, Daughter. Pacific Hospital, January 27.

SERNA. Mr. and Mrs. Andrew, Boy. California Lutheran Hospital, January 29.

STEWART. Mr. and Mrs. John, Daughter. Terry Sanitarium, January 27.

SWARTZ. Mr. and Mrs. Walter, Boy. California Lutheran Hospital, January 29.

SWANSON. Mr. and Mrs. Robert, Boy. White Memorial Hospital, January 22.

THOMAS. Mr. and Mrs. Elmer, Daughter. White Memorial Hospital, January 21.

BIRTHS

Names, sex, place and date of birth.

TWISS. Mr. and Mrs. William, Boy. 725 Hudson avenue, January 27.

WHITICK. Mr. and Mrs. Paul, Boy. California Lutheran Hospital, January 28.

WILSON. Mr. and Mrs. Raymond, Daughter. White Memorial Hospital, January 25.

DIVORCE SUITS FILED

BLACKWELL, Louise against Gus.

CLEWETT, Marie H. against George B.

HAHN, Beatrice A. against Edward J.

HAMLIN, Anna against Charles A.

HAYMAN, Willie W. against Thirza.

HILL, George against Carrie Belle Walker.

HOWE, Mildred against Leonard James.

LE MAY, Hazel R. against Adolph R.

LOCKE, R. W. against Lillian.

PALMER, Ella A. against Grove M.

ROBINSON, Gertrude against Fred.

SCHREIBER, Margaret against Henry L.

UHLENBURG, Louis against Matilda.

WARNER, Bernice against James.

DIVORCE DECREES GRANTED

ANDROS, Isabel F. from Ray C.

LYKE, Albert A. from Ida M.

McDUFF, Littleton from Ella.

McEACHERN, Winifred from H. J.

NATURALIZATION PETITIONS

Petitions for naturalization, with name, nationality, residence and date of coming to the United States given, were filed yesterday with the United States District Court, as follows:

Rudolph S. Schoenecke, Germany, 225 South Hill street, Pasadena, April 30, 1875.

John G. Theocharides, Greece, 120 South Olive street, Feb. 14, 1915.

Adolphe M. Jamtaeus, Norway, 1394½ East Twenty-seventh street, Dec. 19, 1904.

Frederick Peters, Canada, 240 North Arden Boulevard, Sept. 18, 1911.

William L. Pearce, Canada, 845 South Hope street, Aug. 18, 1907.

OFFICIAL DEATH LIST

Name and place of death	Age	Date
BAILEY, Alice. Los Angeles	74	Jan. 29
BUNTON, William. Los Angeles	43	Jan. 31
CANDEE, Harry. Los Angeles	54	Jan. 30
CHERRIER, Edith. Los Angeles	19	Jan. 28
CRIST, George. Los Angeles	66	Jan. 31
FERDON, Henry. Los Angeles	81	Jan. 29
FLACK, George. Los Angeles	55	Jan. 29
GAMBLE, Reason. Los Angeles	73	Jan. 31
GRAHAM, Mary. Los Angeles	73	Jan. 29
HIBBEN, Jessie. Los Angeles	54	Jan. 30
HOLCOMB, Roy. Los Angeles	43	Jan. 30
HOSSACK, Mary. Los Angeles	90	Jan. 31
JOHNSON

The Times LOS ANGELES

Vol. XLIII. SATURDAY MORNING, FEBRUARY 2, 1924.—PART II. PAGES. POPULATION: By the Federal Census—(1920)—576,673 By the City Directory—(1923)—917,368

SAN FERNANDO GETS HOSPITAL

Government Buys Site on Craig Property

Price of $100,000 Agreed to on 616 Acres

Tuberculous War Veterans Will be Housed

Following negotiations that have extended over a period of months, the erection near San Fernando of a tuberculosis hospital for disabled war veterans was assured Saturday.

A telegram from Director-General Hines of the United States Veterans' Bureau at Washington to Volney Craig, prominent San Fernando rancher, stated that Mr. Craig's offer of a site for the proposed hospital has been accepted. The price the government will pay for the land, a tract of 616 acres, is $100,000.

The director-general's wire was sent by Mr. Craig shortly after his arrival in Los Angeles yesterday from Washington where he had gone to confere with Mr. Hines on the proposed purchase. It was said that the transfer of the land to the government would take place just as soon as the Attorney-General had approved title.

In view of the fact that the proposed purchase by the government was the subject of some controversy, Mr. Craig declared that his experience in Washington there be carried on the negotiations personally was a source of gratification to him and a tribute to the government officials with whom he dealt.

"I simply went to Washington and put my cards on the table face up," said Mr. Craig. "Nobody said me anything about my politics or political connections. As a matter of fact, I didn't even consult the California delegation on it. I just went there as a plain citizen and told them what I had in the wire telling me the deal was closed this morning. It's a fine thing when the government deals with its citizens in a businesslike manner such as was done in this case."

The hospital to be put up will contain 500 beds and will be built along the lines of the government hospital at Livermore, it is believed. Contruction work is expected to begin in the very near future.

Grand Larceny Is Charged to Club Employee

Walter Wiesenborn, an employee of the Hillcrest Country Club, was charged with grand larceny in four counts yesterday in a complaint issued by Dep. Dist.-Atty. Vobayda. It is charged that Wiesenborn took four fur coats valued at $1000 each belonging to Mrs. Sol Lesser, wife of the film producer and theater man; Mrs. J. E. Horsch, Mrs. Grace Hecht and Mrs. Irving Hellman, wife of the latter, from the cloakroom of the club.

The suspect was arrested yesterday. The asserted thefts occurred on the night of January 28, last, the complaint stated.

FIRPO FIGHT FILM SEIZED

Federal Authorities Stop Picture of Bout With Dempsey; Grand Jury Action Reported

[EXCLUSIVE DISPATCH]

POMONA, Feb. 1.—Work has started on a new highway from Pomona to Los Angeles, a highway that eventually will extend from West Holt avenue through San Jose Hills to Covina, thence to Elmonte and into Los Angeles over what is known as the old Garvey Road. This road when completed will shorten the distance between the two cities by over four miles, the distance now being thirty-three miles by way of the present Valley Boulevard.

A crew of Los Angeles county workmen is now at work in San Jose Hills west of Pomona blasting and grading for the road bed, according to County Supervisor Cogswell's office. The road will connect to the end of West Holt avenue and will greatly relieve traffic conditions on Second street, Pomona's main business street, which now absorbs all interurban traffic.

Misunderstood Traffic Signal Causes Mishap

[LOCAL CORRESPONDENCE]

WHITTIER, Feb. 1.—Miss Blythe Monroe, 23 years of age, was probably fatally injured this afternoon when an automobile she was driving collided with an oil truck on the Los Angeles-Whittier Boulevard at Guirado Road. She was taken unconscious to the Murphy Hospital, where it was reported her recovery is doubtful. The driver of the oil truck is said to be employed by the O'Donnell Refining Company. His name was not learned.

Witnesses to the accident said Miss Monroe evidently misunderstood the signal of the truck driver who was attempting to turn into the main highway.

Miss Monroe, who is a teacher in the Whittier High School, was on her way to visit her parents, Mr. and Mrs. Lewis M. Monroe, who live in Portero Heights near Whittier.

ANGELENO WINS FRANKLIN HONOR

Pierson W. Banning

HALF-QUOTA FOR GERMAN AID DONATED

Campaign to Continue Two Weeks With $150,000 Given So Far by City

Los Angeles has already actually subscribed more than $150,000 to the fund to be used by a joint committee of English and American Quakers for the relief of starving children in Germany. The campaign still continues and, according to the reports made to the Los Angeles Committee for German Relief at a luncheon at the Alexandria yesterday, prospects are excellent that the city's quota of $300,000 will be ultimately subscribed.

Captains in charge of the different teams reported that they are receiving from many quarters gratifying support. The fullest co-operation has come from the religious associations, without respect to race or creed. The First Baptist Church of Los Angeles leads in the amount contributed by religious denominations, but they are not far in advance.

"The only talk we have to make," said the captain of one of the successful teams, "is to convince those on whom we call that actual starvation exists. We have but to repeat President Wilson's words, that America was not making war on the German people, and the argument of the right or wrong of rendering this aid ceases."

Solicitation will continue during the next two weeks. Urgent telegrams have been received from the hadquarters of the Quakers in the German industrial districts that the relief be sent quickly. Some estimate the loss of life through underfeeding at 1000 a day among the children alone.

The headquarters of the American Relief Committee for German Children are at 228 San Fernando Building. Pastors of most of the Los Angeles churches have reported that a special collection for the Quaker relief fund will be taken up at the Sunday-morning services.

BANNING DIDN'T EXPECT AWARD

Franklin Prize for Book is Complete Surprise

Angeleno Gets 2500 Pounds for His Work

Has Honor of Being First to Get Fund

To receive the first award ever made from the Benjamin Franklin fund is the honor conferred on Pierson W. Banning of Los Angeles. This prize was for £2500, and comes to Mr. Banning through the publication of his book, "Mental and Spiritual Healing," reviewed by The Times August 26, 1923.

"I never heard of the Benjamin Franklin fund until long after my book was off the press," said Mr. Banning, "and when Dr. Franklin C. Wells, medical director of the Equitable Life Insurance Company of New York, commended it for consideration, it was without my knowledge. The award came to me as a surprise, from which I have nat entirely recovered.

SCIENTIFIC WORK

"I have been a student of this subject for thirty years, and the book presents the results of my research in a purely scientific manner. It has nothing to do with dogma or creed.

"As I understand it, there are three classifications, one of them having to do with a scientific analysis of mind healing, under which 'Mental and Spiritual Healing' would naturally fall, although it had nothing to do with mesmerism, about which the world was concerned during Franklin's lifetime, and in which he doubtless was interested.

"As I understand it, this £2500 is in the nature of a scholarship, but I am not familiar with the details.

"The award was made just around Thanksgiving, but I was requested not to make the matter public until further advised, and that notification has just been received."

ESTABLISHED IN 1759

The Benjamin Franklin Fund was established in 1759, and was to be held in trust for 150 years.

The first awards were made in 1923, the highest going to Mr. Banning, the second to Dr. Charles P. Steinmetz for a paper on "The Nervous System as a Conductor of Electricity," and the third to Dr. Fusakichi Omori of Tokio for his treatise, "The Rotary Knife in Surgery." The award to Dr. Steinmetz, now dead, was £1000, and to Dr. Omori £500. Dr. Steinmetz died October 26, 1923.

The fund was established by Benjamin Franklin to reward authors of manuscripts on the part played by the nervous system in the preservation and economy of health.

PARLOR-CAR SERVICE OVER SHORE LINE

Parlor-car service between Los Angeles and Del Monte will be given on the Shore Line Limited of the Southern Pacific, beginning the 16th inst., it was announced by the company yesterday. The service will be started because of the increasing daylight travel to Del Monte. This increased travel caused the daylight train between Los Angeles and San Francisco, which makes no stops, to be kept on all year though it was originally intended only for summer.

HUNT FOR DUNLAP IN CULVER CITY HILLS

Deputy Sheriffs Dewar and Catlin and Detective Slater of Culver City searched the hills near Culver City yesterday, armed with shotguns, in search of Harry J. Dunlap, accused of murder and other banditry. They did not find him.

CRIME BODY TO FIGHT FOES

Chairman of Commission Tells Rotarians of Move Against It; Cites Rapid Crime Growth

Without mentioning the names of men and organizations which are brazenly fighting the Los Angeles Crime Commission, Maj. Walter K. Tuller, chairman of the Crime Commission, in an address before the Rotary Club at the Biltmore yesterday, said that the commission is prepared to combat every attempt on the part of those "who sympathize with and profit from individual crooks and organized criminals."

"The Crime Commission has been falsely charged with dabbling in politics," said Maj. Tuller. "The commission is not in politics, but the members of that body are trying to see to it that politics does not interfere with the duties of officers sworn to protect the welfare of this community. Politics has been eliminated from the police department and the head of that department is probably the most efficient Chief of Police in the United States today.

A THANKLESS TASK

"The Crime Commission was organized because conditions were growing so intolerable here that something had to be done. Those who became members of the commission knew well enough that theirs would be a thankless task, but they undertook the work in the interest of the safety of you and me and of our wives and children.

"The inevitable has come to pass and a great roar is going up from thugs and crooks and those who sympathize with and profit from crime," said Maj. Tuller. "Nevertheless, the decent citizens of Los Angeles are determined that organized crime shall not rule in this community which is so blessed by God and nature in so many ways. Do not be deceived into believing that crime today is a sporadic thing, for crime is one of the best-organized businesses in America.

"It is time for the law-abiding element of American society to awake from its lethargy. Here in Los Angeles there is need for such an awakening. Our police department is better equipped than ever before, but more men and more equipment are needed.

"If you doubt my statement as to the condition in America today consider for a moment the statistics that show there is sixty times as much crime in America as there is in Great Britain or Canada. In Los Angeles, for instance—and it is just as well that we bring the matter home to ourselves—there were 2000 burglaries in 1919, while last year there were 10,000, five times as many as in Canada during the same period. In 1919 this city had 326 robberies, while last year the number of robberies totaled 1244.

"Between 1919 and 1923 our population increased about 40 per cent, while our robberies increased approximately 400 per cent. Let the population and crimes increase at the same ratio during the next four years and the conditions will be so intolerable that not only will no decent man or woman come here, but the law-abiding citizens who are here now will have sought a safer retreat."

It was announced that the speaker at next week's luncheon will be Gypsy Pat Smith, noted Romany evangelist.

FACING COURT OVER ACCIDENT

Automobile Injures Aged Woman

Anna B. Mowrey

WHETHER Anna B. Mowrey was just plain hysterical or sadly inebriated at the time her automobile struck and injured Mrs. Ella Myott, 64 years of age, will be decided more or less conclusively today in Justice Hanby's court.

At that time Police Surgeon Saverien will be called to testify regarding the beautiful young woman's condition. As Dr. Saverien has had innumerable experiences with both hysterical and intoxicated persons his testimony will be regarded as virtually conclusive.

At yesterday's hearing, however, there was some difference of opinion regarding her condition at the time of the accident. Patrolmen Phillips and Appel, who took her into custody, said she was extremely nervous and hysterical after the accident. She gave evidence of having imbibed too freely of moonshine, they said.

Attorneys for the girl, however, pointed out that her nervousness might well be attributed to the accident itself. They questioned the officers regarding this and the latter merely answered they did not know. So Justice Hanby continued the case in order to get Dr. Saverien's opinion today. Dr. Saverien attended the girl when she was brought to the Receiving Hospital.

CRUSHES LIFE OUT OF CHILD

Woman Driver of Auto Horrified by Belief Boy Victim is Own Son

Horror-stricken by the belief that she had run down her own child, Mrs. Alice Birkett of 648 East Fifty-eight street, Maywood, rushed the small victim to a doctor's office in Maywood late yesterday. The child was dead before she reached the doctor; its skull was fractured and crushed terribly.

It was found that the small victim was Roy Pickenoff, 5 years of age, living at 520 Vine street, Maywood. Mrs. Birkett, although she discovered the child was not one of her three little tots who were accustomed to play in rompers in that neighborhood, became hysterical and was reported in a serious condition.

When Mrs. Birkett had recovered sufficiently she told Deputy Sheriffs Stensland and Weir that she was driving slowly along Slauson avenue when the child stepped from behind a parked automobile. Seeing the victim crushed under the wheel, she said she noticed it wore rompers exactly like her own children. She told officers she never knew it was not her own child until she got to the doctor's office.

Deputies Stensland and Weir, after investigation, declared that the accident was unavoidable.

VOLLMER TO END SPECIAL POLICE HERE

Chief to Call in Badges as Commissions Expire; Night Guards Excepted

No more special police will be appointed in Los Angeles, and as fast as commissions now in force expire ,they will be canceled and badges called in, Chief Vollmer announced yesterday in an official police bulletin. The Chief declared it was necessary to confine police authority to the regular force, which was carefully selected and disciplined. The department, he said, cannot assume responsibility for the actions of persons not under its direct control.

"There should be one standard of police authority and one style of police badge," the announcement said, "and both are to be exclusively confined to members of the regular police force."

Special police authority, he added, is not compatible with public interest and has caused the police force to be distrusted and criticized because of abuses by substitute bodies."

There is no objection, the Chief said, to nightwatchmen and guards wearing badges giving the name of their employers but such badges must be readily distinguishable from police badges.

FOLLETTE JURY LOCKED UP

No Verdict Reached After Five Hours Deliberation; Three Women and Nine Men Try Again Today

After having been on trial four weeks, the case of Channing Follette, former presiding justice of Los Angeles township, charged by indictment with perjury, went to a jury of three women and nine men yesterday at 5 p.m. in the court of Superior Judge Keetch.

The jury had failed to reach a verdict at 10:20 o'clock last night and was ordered by the court to be locked up for the night to resume its deliberations at 9:30 a.m. today. No indication of the standing of the jury was given when Judge Keetch, asking the foreman whether he thought a verdict was possible last night, received a negative answer.

JURY INSTRUCTED

Final instructions to the jury by Judge Keetch took about one hour, following the closing arguments of former Dep. Dist.-Atty. Clark, special prosecutor, and Paul Schenck, counsel for the defendant.

Prosecutor Clark in the closing minutes of his six hours of argument answered the charge of Attorney Schenck that prosecution of Follette was occasioned by hostility on the part of the District Attorney's office. Picturing the former justice as a criminal of the worst type by reason of his asserted activities in the so-called "straw bond" scandal last spring, Mr. Clark told the jury it would be dangerous if the defendant went free.

EMPHASIZES SLIP

Special emphasis was laid by Mr. Clark on the contention of the State that Follette signed a slip for "George Allen or Ruth Allen" which was declared to have been left within an envelope at a check stand of a local drug store. In the envelope it was charged $700 had been placed for the asserted purpose of bribing the District Attorney's office not to press the case against C. Y. Lindquist, asserted head of a bootlegging ring, now

(Continued on Page 2, Column 2)

Miscellaneous

For Sale

Pianos—Phonographs
Furniture—Jewelry
Bicycles—Machinery
Fixtures, etc.

—An important classification of

Times Want Ads

LINE MAY MAKE TERMINAL HERE

Barry and Struthers Would Leave Bay City

Docking Facilities Said to be Drawback

Harbor Board Making Effort to Arrange Deal

The question of the establishment of the terminus of the Struthers & Barry steamship line at Los Angeles Harbor is now up to the harbor board, it was stated by F. M. Barry, junior partner of the San Francisco shipping firm last night.

Mr. Barry, accompanied by Frank W. Relyea, district director at the Bay City of the United States Shipping Board, and Capt. P. R. Bookwalter of Washington, D. C., representing Shipping Board headquarters, visited the local port yesterday to look over the ground, with a view to transferring the principal offices of his company from San Francisco, where they are now located, to Los Angeles.

DOCKS ONLY OBSTACLE

"We found that the only obstacle in the way is a lack of docking space," said Mr. Barry. "Conditions at the harbor here are crowded and for this reason the establishment of terminal facilities for our line will entail some difficulty. Your harbor board now has the matter under consideration and our company will be advised of its decision some time next week."

C. J. Colden, member of the Board of Harbor Commissioners, declared last night that despite the crowded condition of the harbor, everything would be done in an effort to accommodate the Struthers & Barry line.

"As I recall it, the application of the company for space is before the board now and we expect to make a decision on the matter probably next Tuesday," said Mr. Colden. "The matter was referred to Capt. Sandberg, traffic manager of the port, for investigation and a report. Our policy is, of course, to try to bring as much business to the port as is possible, and if there is any way to serve these people we will do it. Much will depend, naturally, on Capt. Sandberg's report."

OPERATE TO ORIENT

The Struthers & Barry line, vessels of which ply between the Pacific Coast and the Orient, is operating Shipping Board boats exclusively. The shipping man stated that his firm had been authorized by the Washington office of the board to chance its terminus if the proper arrangements can be made.

The establishment of the operating offices of the company here will increase the business of the local port in an amount exceeding $1,000,000, according to the harbor authorities.

"We are now operating fourteen boats, nine freighters and five tankers," said Mr. Barry. "If Los Angeles becomes the terminus it will mean that the drydocking and repairing of these ships will all be done here. They will also purchase most of their supplies here and the crews will be signed on at the local port, which means that most of the men will make their homes in Los Angeles or Wilmington."

MEANS TIME SAVING

The change in terminals, which will probably become effective within sixty days if dockage facilities can be provided, has been undertaken by the shipping firm to save the time that is wasted by requiring the vessels to return to San Francisco to get ready for a new voyage after unloading at Los Angeles. If the change is made the ships from the Orient will touch first at the northern port and will then come to Los Angeles, and sail for the Far East directly from here.

Mr. Barry stated that the busi-

(Continued on Page 2, Column 2)

DOOM FAILS TO JAR SLAYER

"Thank You," Says Bandit Sheik as Court Orders Noose in Chapman Murder

"Thank you." The thinly-drawn lips of John Geregac, bandit sheik and convicted arch murderer of Charles A. Chapman, young insurance broker, emitted those two terse words as Judge Avery completed pronouncing the sentence of death on the condemned youth.

Geregac was the third and last of Chapman's slayers to hear the extreme penalty imposed yesterday by Judge Avery. Jack Ferdinand and John Sears, who had taken the stand before him, also heard the sentence as calmly as though the court were inviting them out to lunch.

It was a dramatic moment in the courtroom when Sears was told that he must pay with his life for having taken the life of a fellow-man.

GIRL NEAR COLLAPSE

Audrey Sherman, pretty 20-year-old sweetheart of the youth, who was in attendance at his trial, and whom fate ordained should give part of the testimony that resulted in the trio being sentenced to death, surrendered to her grief and was led from the room on the verge of collapse.

Marcia Chapman, also 20 and pretty, widow of the slain man, sat in the front row of seats and calmly heard the State exact its toll from each of the three men who had killed her husband. She seemed bewildered by the proceedings, and frequently pressed her slender white hands to her forehead as though to summon her straying wits.

Sentencing of the trio came after Judge Avery had denied motions for a new trial interposed by counsel for the convicted men.

Deputy Public Defender Fulcher, attorney for Ferdinand, asked a retrial of the case on the ground that the court had erred in admitting certain testimony at the trial. He was opposed by Chief Trial Deputy District-Attorney Fitts and Dep. Dist.-Atty. Hill, who cited numerous precedents in California courts tending to show that Judge Avery had stayed within the legal limits in his rulings on the evidence.

NOTE IS ISSUE

Nathan Goldberg, counsel for Sears and Geregac, based his motion for a new trial on similar grounds and the contention that the jury and bailiffs entrusted with the jury had acted in misconduct in permitting a note to be taken into the jury-room and in a conversation asserted to have taken place between a member of the jury and one of the bailiffs at breakfast last Monday morning.

Goldberg, who submitted his motion without argument, offered several affidavits in support of his points, which were replied to with counter affidavits filed by Mr. Fitts.

One of Goldberg's affidavits set forth that a letter written by the husband of one of the women jurors in the case had been taken into the jury-room without first having been submitted to defense counsel for approval. The court held, however, after reading the note, which concerned the family affairs of the juror, that there was no affirmative showing made that it had in any way influenced the verdict.

The affidavits filed by Mr. Fitts

(Continued on Page 2, Column 1)

MAY SURVIVE IN ATTACK CASE

Beatrice Ward

ACTIVITY OF CRUSHERS IS ON INCREASE

Arrests in January Total 1563, Fifty-three More Than Previous Month

The Crime Crushers made 1563 arrests during January, Acting Captain Toomey reported yesterday to Chief Vollmer, fifty-three more than were made the previous month. The Chief declared it was evident the spirit of the organization was growing stronger.

Suspected burglars taken numbered 56; suspected robbers, 30; automobile thieves, 15; grand larcenists, 13; forgers, 5; Wright Act violators, 79; lottery law violators, 17; vagrants, 950; beggars, 33; drunkards, 173; deserters, 18; gamblers, 35; fugitives, 37; bad check passers, 5; Mann Act violators, 2; narcotic vendors and addicts, 35; concealed weapon carriers, 15; bribers, 3; and immigration law violators, 3. The remainder were miscellaneous. Ninety-two automobiles were recovered.

MURDER CHARGED TO DR. DAYTON PURNEY

Dr. Dayton Purney was accused of murder in a complaint issued yesterday by Dep. Dist.-Atty Vobayda. It is charged that he performed an illegal operation on Edythe Cherryer of 1705 West Twentieth street on January 23, last, and that she died from the effects of the asserted operation three days later.

TWO SUSPECTS HELD IN ATTACK

Both Answer Description of Child's Assailant

Negroes to be Grilled by Police Officers

Airplane Aids Hunt; Girl's Recovery Seen

Out of a score or more suspects questioned by police and deputy sheriffs yesterday in the hunt for the assailant of Beatrice Ward, 10 years of age, of Los Angeles Harbor, two negroes, whom the description was declared to have suited, were held last night by the police here and at Long Beach.

The suspect in the City Jail is James Rooak, 32 years of age, of 947 South Central avenue. He was arrested by deputy sheriffs on the railroad tracks between Puente and Whittier. He denied the attack, but is declared to partly answer the description of the wanted man. Rooak when arrested told officers he was on his way to Salt Lake City to look for work, but officers said they found $41 on his person. He was arrested by Deputy Sheriffs Keating, Patton and White.

He will be subjected to a grilling today by Detective Lieutenant Rico and others working on the case.

AIRPLANE AIDS

Under arrest at Long Beach is Sam Haynes, negro, 19 years of age, of 1001 East Twelfth street, Long Beach.

A chase in which the Long Beach police and citizens were aided by an airplane ended in Haynes's capture in the Willows, a brush-covered section of the beach city. Haynes has been identified positively, the police declare, by Alice Black, 10 years of age, of 216 West Nineteenth street, Long Beach, and another child of color as the negro who stopped the car on their way home from school and attempted to catch hold of one of them. The children escaped by running.

CHILD IMPROVED

The Ward child, after hovering between life and death all night, was reported yesterday as being somewhat improved and to have a possible chance of recovery. She is at Seaside Hospital, Long Beach. Haynes does not answer, in all respects, the description given by Beatrice Ward of her assailant.

Haynes admitted, according to Capt. Robberson of the Long Beach police, he had stopped Alice Black and the other little girl, saying he meant no harm, but just wanted to talk to them. He denied any connection with the attacks on three girls at Los Angeles Harbor Thursday and the robbery of two women in Long Beach Thursday night, also committed by a negro. The

(Continued on Page 2, Column 2)

SLAYS WOMAN AND SELF

Insanity Believed Cause of Shooting of Daughter's Mother-in-Law and Ending Own Life

"Beaumer, Beaumer, Beaumer."

H. D. Armstrong, 58 years of age, who, police believe, shot and killed Mrs. H. H. Hopkins, also 58, in her apartment at 4125 South Figueroa street, about noon yesterday and then, after firing two bullets into his chest, slashed his throat with a razor blade and a penknife, was able only to moan a friend's name three times yesterday before dying at the Receiving Hospital.

Armstrong was found in a dying condition about 1:30 p.m. yesterday by his daughter, Mrs. June Hopkins, who is the daughter-in-law of the dead woman. He had removed his clothes and was lying in the bathtub, his pocket knife in his hand. Mrs. H. H. Hopkins was lying in a doorway, dead. Her body was reported to have been cold when officers arrived.

The dead man was the brother of Mrs. E. De Garmo, the wife of Ellwood De Garmo, president of the Warren Oil Company. He was an accountant at the garage of F. J. Furdy, 814 South Grand avenue, but had been on a vacation for two weeks. According to his employer he had been ill and was sent to a hospital by his sister.

BELIEVED INSANE

Mrs. June Hopkins told police her mother-in-law and her father had known each other for years and have been "going together." She says her father has been very nervous of late, his family fearing he was on the verge of a nervous breakdown. The daughter is prostrated by her father's death and can ascribe no motive to the asserted murder and suicide other than temporary insanity.

The police reconstruction of the tragedy is as follows: Armstrong fired at Mrs. Hopkins as she stood in a doorway to a dressingroom, the bullet going through her body and smashing a full-length mirror on the wall. Mrs. Hopkins is said by officers to have fallen to the floor and probably died instantly. Two bullet holes were found, one in her wrist and another in her chest, but the pistol with which the shooting was done was found empty on a kitchen table.

Armstrong fired the two bullets into his left breast either in the hallway, or in the kitchen, police believe. Blood was found in the kitchen, but this may have been caused, officers say, by an attempt of the dead man to slash his throat with a razor blade which was also found in the kitchen.

SLASHES THROAT

Armstrong, apparently fearing the two bullets would not prove fatal, entered the bathroom, re-

(Continued on Page 2, Column 1)

Unnatural History

The Bass

Bother the Bass.

It takes a Bassoon to catch the young.

A Bassoon, however, will get the musical ones.

And Bassoner the better.

The Bassoviet is a Russian singer.

And maybe a poor fish, at that.

TODAY'S BIBLE TEXT

IS NOT THIS THE FAST that I have chosen? to loose the bands of wickedness, to undo the heavy burdens, and to let the oppressed go free, and that ye break every yoke?

Isaiah lviii:6

WOODEN ARM IS PIVOT OF TRIAL

Fight Waged in Jail Over Destroyed Member

Knife Declared Used to Silence Witness

Hold-up Man Asserted to Have Had Two Arms

What was declared to be a three-cornered fight, in which a wooden arm, a knife and three prisoners in the County Jail figured, had its inning yesterday in Judge Hahn's court. The knife, according to information obtained by Jailer Crenshaw and Assistant Neighbours, was to have been used to silence H. C. Staggs, regarding the asserted burning in the City Jail of a wooden arm by Clarence ("Wingey") St. John, accused of assault to commit robbery and assault with intent to commit murder.

Information was received by jail authorities that St. John had smuggled a large jackknife into the jail and had threatened Staggs, whom he accused of planning to testify against St. John regarding the burning of the wooden arm. The destruction of the arm was said to be for the purpose of proving St. John's inability to be a two-armed bandit.

Assistant Jailer Neighbours and Turkey Ryan searched Walter Smith, accused of forgery, while St. John, Smith and Staggs were waiting on the Bridge of Sighs to be taken to court. They found the knife as it dropped down Smith's trousers's leg.

As a result of the affair, Smith was denied probation and was sentenced to San Quentin for from one to fourteen years for forgery. He said that he feared prisoners in the jail and it was ordered that he be taken last night to San Quentin.

Staggs, who also appeared on an application for probation, asked that he be sent to the detention ward in the County Hospital because he feared prisoners in the County Jail. The court stated he was disposed to grant Staggs probation, but continued the case for six weeks, during which Staggs is to stay in the County Hospital.

The trial of St. John then was started with Elinor Walling, his asserted erstwhile companion, as the main witness for the State. Both St. John and the girl are accused of assault to rob Eugene Abbott, who was shot in the affair. They are also accused of assault with intent to commit murder.

SLAYER CALM AT SENTENCE

(Continued from First Page)

were signed by the several members of the jury and were to the effect that their decisions were reached solely in consideration of the testimony and evidence.

NEW TRIAL DENIED

A motion of the defense for a new trial was subsequently denied and Goldberg and S. S. Hahn, who was substituted as counsel for Ferdinand, notified the court they would appeal the case to the Supreme Court.

Hahn took up the fight for Ferdinand's life at the request of the convicted man's relatives. It was pointed out that the public defender would drop the case, in view of his policy not to appeal decisions.

The three were remanded to Sheriff Traeger, to be turned over to the warden of the State penitentiary at San Quentin, there to await hanging on a date to be set some time in the future by the local court. The Supreme Court probably will not hand down an opinion on the findings before next year, it was stated by ocurt attaches yesterday. In event the higher tribunal affirms the judgment of the Superior Court, the convicted men will be brought back to Los Angeles for resentencing.

SLAYS WOMAN AND HIMSELF

(Continued from First Page)

moved his clothes and after getting into the bathtub, slashed his throat again with his pen-knife.

Detective Lieutenants Knotts, Davis and Sanders, from the University Station questioned Mrs. June Hopkins and also Mrs. De Garmo, who was summoned to the scene after the tragedy, but was unable to shed any light on the shooting.

Mrs. Hopkins, who married Ned Hopkins, son of the dead woman, lived with her father at 603 West Forty-first Drive, which is only half a block from the dead woman's home at 4125 South Figueroa street.

At the receiving Hospital R. C. Beaumer, who had known Armstrong intimately, spoke to the dying man, but Armstrong was able only to murmur his friend's name. He died about a half hour after reaching the hospital.

Armstrong is believed to have been last seen alive at about 8 a.m. yesterday, when he stopped for a few moments at Purdy's Garage.

NOT FEELING WELL

"He had not been feeling well of late," said F. J. Purdy, proprietor of the garage, "and so he had been off for about two weeks. He complained of being extremely nervous and expressed fear of suffering a nervous collapse. His sister, I understand, had taken him to a sanatorium in Eagle Rock. He dropped in yesterday for a few minutes, seemed to be in the best of spirits, chatted a bit and left."

His daughter, it was learned, occasionally addressed a letter to her father at the garage from Oxnard, where she was living. It was observed by his fellow employees that on occasions after a letter came from Oxnard he would appear to be worried and depressed. In attempting to find a motive for the shooting, the police were expected to question the daughter to determine whether anything she may have told her father may have preyed upon his mind.

Employees at the garage stated that Mrs. Hopkins had been seen to come to the office where Armstrong was employed on only one or two occasions, the latest being about six months ago. The pair seemed to be on the best of terms at that time, it was said.

FILM OF FIRPO FIGHT IS SEIZED

(Continued from First Page)

son, Morrie Lewis, Frank Evans, Jose Nuno, Frank Kinsell, H. W. Midler, Harry Warren, Agnes Miller, Roy McKinley Nelson, R. L. Parker, Ray Quigley, William L. Kennedy, William Armstead, Harry Warner and Chong Oy, accused of violation of Harrison Narcotic Act; A. G. Stevenson, Richard Tenner and Will Grace, accused of violation of the Tariff Act og 1921; Philupe Lhereaux, accused of violation of Mann White Slave Act, and J. G. Barrett, accused of violation of Motor Vehicle Theft Act.

TWO SUSPECTS HELD IN ATTACK

(Continued from First Page)

police say he had a record of arrests.

Alice Black told the police Haynes had chased her and her companion more than a block to the corner of State and Cedar streets, where he gave up. J. H. Black, her father, called in the police and every available officer was put on the chase, with the aid of a number of citizens. Earl Daughtery, aviator, took up an observer in his airplane and scouted over several square miles of territory looking for the negro.

CITIZENS AROUSED

The police of the harbor district, working under Detective Lieutenants Glenn and Steve, brought in a score of negroes during the day.

They also arrested a dark Mexican, but the little girl declared he was not the man. She reiterated her declaration that he was a negro and added that he wore a heavy mustache.

About a hundred citizens of the Harbor District were aiding the police yesterday. Feeling continued to run high and the police feared that violence might be expected when the man is captured.

The child, who lives with her parents at 1028 Nineteenth street, was attacked near her home and terribly beaten and torn. Her skull is fractured.

LINE MAY MAKE TERMINAL HERE

(Continued from First Page)

ness of his line had shown an astonishing growth at the port of Los Angeles.

"When we included Los Angeles in our service in 1921, we made this port only once a month," he said. "The first steamer carried only 112 tons from here and came back empty. Now we have sailings twice a month from Los Angeles and the cargoes carried to and from this harbor aggregate monthly between 3000 and 4000 tons."

FOLLETTE JURY OUT FIVE HOURS

(Continued from First Page)

under indictment for forgery, Follette denied any knowledge of the envelope and declared the handwriting was not his.

The case against Follette now being considered by the jury is the second one growing out of his indictment last spring. The first case charging forgery resulted in an acquittal.

MAN LONG SOUGHT IS ARRESTED

Suspect Said to Have Killed Grocer on Wall Street in 1922

Frank Morrisey, alias Frank O'Day, 31 years of age, declared by police to have been the object of a search for more than a year, was held in the City Jail last night on charges of suspicion of murder and assault with intent to murder. He was arrested by Detective Lieutenants O'Connor, Thompson and Trahor yesterday afternoon at Madison street and Santa Monica Boulevard after one of the officers said he recognized him when he passed the officer's car in an automobile. Morrisey was said to have been unaware of the officer's purpose in stopping his car and to have offered no resistance.

According to the police, Morrisey is charged with having killed Benito Ahumada in a hold-up of a grocery store at 1335 Wall street December 3, 1922, and with having shot his asserted pal, John Rugh, in the back in a quarrel January 1, 1923.

Police said Rugh confessed taking part in crimes of various kinds with Morrisey. The shooting of Rugh, police said he declared during his stay at the Receiving Hospital, was caused by an argument over the division of spoils of holdups.

CLASS GRADUATES

Los Angeles High School Gives Diplomas to 205

Commencement exercises were conducted last night for the mid-winter graduating class of 205 members at the Los Angeles High School. The ceremonies were presided over by William H. Housh, for twenty-five years principal of the high school.

Following the commencement address, delivered by Dr. Ernest Carroll Moore, director of the University of California, Southern Branch, diplomas were presented to the graduates by John Beman, member of the City Board of Education. Essays of their own composition were read by Gwendolyn L. Kik and Charlene Ritch.

PAIR FROM ILLINOIS UNDER ARREST HERE

George E. Wade and Mrs. Edna F. Whiteside of Kecatin, Ill., were arrested here last night by detectives on a telegraphic warrant from the Illinois city. Wade is charged with embezzlement of funds from the laundry company for which he worked. Mrs. Whiteside is held for investigation in connection with the Mann Act. Both, it is said, face charges of desertion from their respective marriage partners.

BAPTISTS HONOR BROUGHER

Pastor to Receive Loving Cup at Anniversary Service at Temple Church Tomorrow

Baptists of the Southland will unite tomorrow in honoring Rev. J. Whitcomb Brougher who, with his congregation, will conduct two special services in celebration of Dr. Brougher's fourteenth anniversary as pastor of the Temple Baptist Church.

At the morning service the officers of the church, together with many prominent Baptist ministers of Southern California, will be on the platform and the program will be in charge of Orem Newcomb, chairman of the church executive committee. Judge Robert H. Scott will extend greetings from Southern California Baptists and Dr. Brougher will respond briefly, after which he will preach on "The Kind of Church a Preacher Likes." Included in his sermon will be comments from Revs. J. A. Francis, E. E. Helms, H. B. Smith, Bob Shuler and Mrs. Aimee McPherson.

In the evening the Optimist Club members and their families will attend the service in a body. James V. Westervelt, president of the club, of which Dr. Brougher is chaplain, will present Dr. Brougher with a loving cup. Addresses will be made by H. H. Smock, Arch Anderson and other prominent citizens and a musical program will be given by the choir, assisted by Harold Procter, Frank Geiger, Constance Balfour and other soloists.

When, following the passing of Rev. Robert J. Burdette, Dr. Brougher became pastor of the Temple Baptist Church, the membership was 1080. Today there are more than 3000 members. The Sunday-school, which fourteen years ago had 686 members, today has a membership of 2340. The number of Christian Endeavor societies has grown from one to seven and today there are seven assistant pastors instead of the one assistant of fourteen years ago. In 1909 the expense budget of the church was $18,000 while today the annual expense budget is in excess of $55,000. The missionary budget, formerly $5000, today is $56,000, although personal gifts bring the amount spent for missionary work up to nearly $100,000 annually. During the last five years the members have been raising $100,000 annually for the purpose of purchasing all the stock of the Temple Auditorium Building and Dr. Brougher announced yesterday that the church expects to own the building by the end of 1924.

PASTOR CALLED BACK

For the second time in nine years the members of Vermont Square Christian Church have recalled their former pastor, Rev. James R. McIntire. His first pastorate continued for five years. Following an interval of a few months, the church recalled him and he remained for three years. On account of ill health Rev. S. W. Allen recently resigned the pastorate and Mr. McIntire has again accepted charge of the church. He will preach the first sermon of his third pastorate tomorrow morning. Services will also be conducted in the evening.

"MESSAGE FROM JAPAN"

Rev. M. Howard Fagan and his congregation tomorrow will celebrate the fourteenth anniversary of the founding of the Wilshire Boulevard Christian Church. The church now has a membership of nearly 800 and owns property worth $200,000, on which a church to cost about $350,000 will be built. Tomorrow morning Mr. Fagan will preach on "The Church in the Community," and in the evening Miss Grace Titus will speak on "A Message from Japan."

"THE OIL SCANDAL"

"What do you think of the Teapot Dome scandal? What do you think of faith healing, Christian Science, Coueism and the Emanuel movement? Can the Apostolic Succession be traced back to the days of the first apostles? What do you think of Pollock's play, 'The Fool'?" These are among the questions to be answered by Rev. William MacCormack, dean of St. Paul's Cathedral, in his sermon tomorrow evening at the Scottish Rite Auditorium. The topic for morning is "The Mystery of Fellowship."

BROTHERS CHANGE PULPITS

Rev. Paul C. Elliott, associate pastor of the First Presbyterian Church, will exchange pulpits tomorrow evening with his brother, Rev. Newell J. Elliott, pastor of the Southwest Presbyterian Church. At the First Church Rev. N. J. Elliott will preach on "Beautiful Mexico — Revolutions or Evolution?" while at the Southwest Church his brother will discuss "Christianity's Greatest Foe." At the First Presbyterian Church tomorrow morning Rev. Hugh K. Walker will preach on "The Imperishable Merit."

"RISE OF DEMOCRACY"

Rev. Frank Dyer, pastor of the Wilshire Boulevard Congregational Church, will preach tomorrow morning at the Ambassador Theater on "The Rise of Democracy." At the public forum at 5 p.m. John S. McGroarty, author of the Mission Play, will be the guest of honor and will speak on "The Romance of California." The public is invited.

HERBERT B. SMITH

"Does the forgiveness of sin save man from paying the penalty of sin?" This question, recently asked Rev. Herbert Booth Smith, will be answered by Dr. Smith in his sermon tomorrow evening at Immanuel Presbyterian Church. Dr. Smith will also answer the challenge, "Prove to me that the Bible is not an immoral book." The speaker in the morning will be Rev. S. T. Montgomery of the Police Commission.

MODERNIST TO SPEAK

Rev. E. Burdette Backus yesterday announced a "series of six constructive sermons on the present theological issues, to be preached by a modernist at the First Unitarian Church where Reason and Religion Meet." Mr. Backus will preach tomorrow morning on "What Must I Do To Be Saved?" His subjects for the next five Sunday mornings are as follows: "Where is the Seat of Authority in Religion?" "What Kind of a God do You Worship?" "What Think You of Christ?" "What is Man?" and "The New Orthodoxy."

THE DIVORCE EVIL

"I believe many divorces could be avoided if we ministers would become more interested in helping young people to a better understanding of the meaning of marriage and of how to avoid the pitfalls set for the feet of newlyweds," declares Rev. J. A. Eby, pastor of the Wilshire Presbyterian Church, who will preach on tomorrow evening on "How to Live Happily as Husband and Wife." The picture, "Divorce," will be shown. Services will also be conducted in the morning.

WESTLAKE PRESBYTERIAN

"The Protestant Confessional," is the subject of a sermon to be preached by Rev. Cortland Myers at the Westlake Presbyterian Church tomorrow evening. In the morning Dr. Myers will discuss "The Revival of Concern for Others." Services will be conducted by Dr. Myers at the Westlake Church every evening next week with the exception of Saturday, and also in the evenings of the following week.

"THE BIGGEST QUESTION"

In a prelude to his sermon on "Old-Time Religion or Infidelity," to be preached at the Trinity Methodist Church tomorrow morning, Rev. Bob Shuler will speak on "Rev. J. Whitcomb Brougher." The subject for evening is "The Biggest Question in the World."

DR. COE TO SPEAK

Professor George A. Coe, member of the teachers' college of Columbia University, New York, will be the speaker at the Los Angeles Open Forum, 233 South Broadway, tomorrow evening. His subject will be "Education for the New Day." A musical program will be given by Prof. Reginald Bland and Miss Junia Wolff.

GYPSY PAT SMITH

The famous Romany evangelist, Gypsy Pat Smith, will be the attraction tomorrow at the First Methodist Church. The public is invited to the services at 11 a.m. and at 7 p.m. but at 3 p.m. Mr. Smith will speak to men only, and all men of Los Angeles are invited. The doors will open at 6 p.m. and the service will begin as soon as the seats are all occupied. Mr. Smith will be assisted at the services by his secretary and pianist, Miss Marjorie E. Chudley.

FOE OF MODERNISM

Rev. William Evans, internationally known Bible teacher, will be the speaker at the Church of the Open Door tomorrow. At the morning ohurs Dr. Evans will discuss "The Book of Revelation." The subject for evening is "What Happens to Us After we Die?" and at 3 p.m. Dr. Evans will answer the question "Should the Church Today Practice Bodily Healing?" With the exception of Saturday, noon day meetings will be conducted by Dr. Evans every day next week at the Morosco Theater.

"GOODBY, OLD CHURCH"

Tomorrow's services will be the last to be conducted by members of the First Baptist Church in their old building. On the 17th inst. services will be conducted at the congregation's temporary quarters, 1726 West Sixth street. A farewell reception will be given at the present location next Thursday evening. Tomorrow morning Rev. J. A. Francis will preach on "Unkindest Cut God Ever Received." In the evening the sermon will be by Rev. Oliver U. Chapman, the assistant pastor.

CHURCH NOTES

"The Most Popular Book of Today" is the subject of a sermon to be preached by Rev. W. C. Isett at Amanda Chapel, Carthay Center, tomorrow morning.

"Zionism in History and Prophecy" is the topic of an address to be given by Rev. Philip Sidney at 3 p.m. tomorrow at the Hollenbeck Presbyterian Church.

Mrs. Leila Simon Castberg, pastor of the Church of Divine Power, will preach at the Morosco Theater tomorrow morning on "This Freedom."

Henriette Jodar will give a free lecture on "Making Psychoanalysis Practical," tomorrow evening at Columbus Auditorium.

Services of the First Presbyterian Church of Hollywood will be conducted tomorrow morning at the Apollo Theater, the evening service to be conducted at 1760 North Gower street.

Mt. Hollywood Congregational Church, Rev. E. P. Ryland, pastor. Morning topic, "May We Know What God is Like?" evening services will be conducted by Rev. Henry Fairbanks. Preceding the meeting Dr. Ryland will speak on "Japan."

Rev. Charles F. Parham of the Latter Day Apostolic Pentecostal Movement will conduct a series of services at the W.C.T.U. Auditorium, Temple and Broadway, beginning today and lasting until the 10th inst. Meetings will be conducted daily at 2:30 and 7:30 p.m. Services tomorrow will be conducted at 10:30 a.m., 2 p.m. and in the evening.

Mount Calvary Evangelical Lutheran Church, Rev. William Hohberger, pastor. German services, 9:15 a.m.; English services, 11 a.m. and in the evening.

Orchard-avenue Baptist Church, Rev. M. Grant Nelson, pastor. Morning topic, "The Distance Jesus Went to Redeem Man;" evening, "The Danger Zone."

Plymouth Congregational Church, Rev. H. C. Culbertson, pastor. Morning subject, "Causes and Proposed Remedies for Social Unrest;" evening services will include the picture "The Ruling Passion."

Hollywood Christian Church, Rev. W. F. Richardson, pastor. Morning theme, "The Growing of the Christ;" evening services will be conducted by Christian Endeavor Society members.

Berean Congregational Church, Rev. W. F. Hardy, pastor. Morning topic, "Out of Servitude into Brotherhood;" evening services by Rev. R. C. Lewis.

Wilshire Methodist Church, Rev. Benjamin S. Haywood, pastor. Morning sermon by Rev. L. T. Guild; evening discourse by Dr. Haywood.

South Hollywood Presbyterian Church, Rev. E. Nelson Allen, pastor. Morning topic, "The Look Ahead;" A missionary pageant will be presented in the evening.

Grace Congregational Church, Rev. D. T. Thomas, pastor. Morning topic, "The River of the Water of Life—What is It?" In the evening the congregation will join the union meeting at the Florence-avenue Methodist Episcopal Church.

Mrs. Phoebe Holmes will give a free lecture on "The Faith That Demonstrates" at Lincoln Hall, Walker Auditorium, tomorrow evening.

Highland Park Lutheran Church, Rev. W. G. Bauble, pastor. Morning theme, "The Ship of the Church on a Turbulent Sea."

Pico Heights Congregational Church, Rev. J. M. Schaefe, pastor. Morning topic, "Beauty for Ashes;" evening sermon on "Four Years of Prohibition" by Rev. J. L. Malle.

Hyde Park Congregational Church, Rev. J. M. Schaefe, pastor. Morning sermon by Rev. J. Higginbotham; evening discourse by Dr. Schaefe.

Olivet Community Congregational Church, Rev. W. H. Hopkins, pastor. Morning topic, "Three Kinds of Men;" evening, "Two Religions."

Immanuel Baptist Church, Rev. Frank Durham, pastor. Morning theme, "The Sympathy of the Son of God;" evening, "Satan."

Boyle-street Baptist Church, Rev. J. A. V. Pisters, pastor. Morning topic, "Christ's Second Coming;" evening, "The Devil's Blindfold."

A series of evangelistic meetings will be conducted at the Central Church of Christ from the 7th to the 24th inst., inclusive. The services will be in the evenings at the church headquarters, 1044 South Hope street, and Rev. N. B. Herdeman of Tennessee will be in charge.

First United Presbyterian Church, Rev. W. F. McCulloch, pastor. At the morning hour Miss Hallie Dicker, formerly a missionary to India, will speak. In the evening the young people will give a pageant called "Facts and Folks in Our Fields Abroad."

Central Baptist Church, Rev. G. F. Wishtisler, pastor. Morning subject, "The Healing of the Cross;" evening, "Does It Pay to be a Christian."

Peter Clark MacFarlane, author and actor, will be the speaker tomorrow morning at the First Christian Church. In the evening Rev. E. F. Daugherty will preach, following the picture "Disraeli."

Swedish Methodist Church, Fourteenth street and Union avenue, Rev. Peter Munson, pastor. Sermon in Swedish by Rev. O. F. Linstrom at 11 a.m.; sermon in English by Mr. Munson in the evening.

Lincoln Heights Baptist Church, Rev. L. Thornton Barkman, pastor. Morning topic, "Communion With Christ;" evening, "More Amusements or More Christ?"

An "Illinois" service will be conducted tomorrow evening at the Vernon-avenue Methodist Church. All former residents of Illinois will be welcome. A musical and social program has been arranged.

Ralph M. De Bit, leader of the School of Judaism, pastor. Morning theme, "The Growing of the Christ;" evening services will be conducted by Christian Endeavor Society members.

Pico Heights Christian Church, Rev. W. F. Watts, pastor. Morning theme, "The Will to Do;" evening, "The Man Who Does Not Dare Far Enough."

Epiphany Lutheran Church, Rev. E. T. Cramer, pastor. Morning topic, "Our Greatest and Most Pleasant Duty—to Love."

Swedish Baptist Church, Rev. Carl Antonson, pastor. Services will be conducted in the morning and evening. English services are conducted the second and last Sunday evenings of each month.

Gospel Hall, 1235 West Jefferson street, Christians gathered unto the Name of the Lord Jesus Christ. Services will be conducted in the morning and evening.

Lincoln Heights Christian Church. Services will be conducted at 11 a.m. and in the evening.

Services will be conducted tomorrow at 11 a.m. in the Ritsen Christian Science churches of Los Angeles. The subject of the lesson-sermon is "Love." Services will also be conducted tomorrow evening at 8 p.m. in First, Second, Third, Fifth, Sixth, Seventh, Ninth, Tenth and Thirteenth churches. All churches conduct regular Wednesday evening meetings at which testimonies of Christian Science healing are given.

James C. Watt will speak at Trinity Auditorium tomorrow afternoon on "The War in the Churches."

St. John's Episcopal Church, Rev. George Davidson, pastor. Morning topic, "The Miraculous Power of Jesus;" the evening program will include the singing of the cantata "The War, the Truth and the Life."

Westlake Methodist Church, Rev. W. T. Wright, pastor. Morning topic, "The Rise and Fall of a King;" evening services will include the showing of the picture "The Little Church Around the Corner."

Hollywood Baptist Church, Rev. S. J. Shevington, pastor. Morning theme, "With Our Brother, the King;" evening address on "Child Life in America" by Prof. J. H. Montgomery.

More than 700 women attended the tenth annual convention of the Federated Women's Societies of the Los Angeles Presbytery, conducted last Thursday at the Westlake Presbyterian Church. Among the speakers were Mrs. W. McConnell, president of the organization, Rev. G. A. Briegleb and Mrs. W. E. Mabee.

OFFER REWARD FOR RETURN OF JEWELS

Reward of $1000 was offered yesterday by Mr. and Mrs. Joe Toplitsky, Mr. and Mrs. Charles O. Canfield and Dr. and Mrs. H. I. Down for the return of jewelry taken from them by robbers January 28, last. The reward is open to peace officers, pawnbrokers and second-hand jewelry dealers. The party was robbed on Occidental Boulevard of $15,000 worth of jewelry.

Undenominational.

INTERNATIONAL ASSOCIATION OF
BIBLE STUDENTS
Trinity Auditorium
Grand Ave. Near 9th—Sunday, 3 P.M.,
Lecture by JAMES CULLEN WATT
"The War in The Churches—The Battle Between the Modernists and Fundamentalists."
Modernists claiming to be Christians deny the inspiration of the Bible and the coming of Christ's Kingdom prophecy is being fulfilled respecting the war in the churches. We can call upon all true Christians to separate themselves from the confusion (Babylon) and to heed Revelations 18:4—"Come out of her my people," and Revelations 18:2 Babylon is fallen and is becoming the habitation of devils and a cage of every unclean and hateful bird.

CHURCH OF THE PEOPLE
932 S. GRAND.
11 A.M.—W. H. Skeels—The Stars in Their Course.
3 P.M.—Arline D. Cramer—The Invisible Helpers and Their Work.
8 P.M.—J. C. Misrow—Is Religion a Science or a Supersition?
8 P.M.—Tuesday—Dr. Misrow—Hindu Temple Dances—Their Symbols and Relation to American Dances.
8 P.M.—Wednesday—Dr. Neil Wood—Why Are You Upon the Earth?
8 P.M.—Wednesday, In Studio—Marc Edmund Jones—Introductory Class in Esoteric Astrology.
8 P.M.—Saturday—Dr. Skeel—India and Its People.

MRS. PHOEBE HOLMES
Sunday Evening Service, 8 o'clock, at Lincoln Hall, Third Floor Walker Auditorium, 726 S. GRAND AVE.
Subject: "THE FAITH THAT DEMONSTRATES."
Soloist, Miss Lillian Bowles.
A new class for the study of the Basic Principle of Constructive Psychology will open the first of March. All those wishing to enroll should make application by letter or phone. Personal interview by appointment. Phone 872-911.

AMANDA CHAPEL
CARTHAY CENTER
THE STRANGE JOURNEYS OF A BOOK
Sermon by Rev. William C. Isett, Pastor.
Special Music by Miss M. L. Thomas, Soprano. Service at 11 A.M.
Take P. E. car at Hill St. depot; or drive out Wilshire Blvd. to Carthay Center.

SCHOOL *of the* SACRED SCIENCE
Fine Arts Theater, 730 South Grand
Ralph M. DeBit, Rabbi William Rice. Sunday 11 a.m. "Prayer."
Noon-day Talks. Classroom 6th Floor.

HOME OF TRUTH
1975 W. Washington St.
Corner Ardmore Ave.
Telephone 767908.
10 a.m., Bible Lesson. 11 a.m., "The Christ Consciousness." Speaker, Florence M. Johnson. 7:30 p.m., "Jesus, One of the Great Physician." Speaker, Pauline Harvard. Lectures Mon. and Fri. at 7:30 p.m. on "The Science of Healing," by F. M. Johnson. All welcome.

UNITY CENTER OF CHRISTIANITY
Sunday-school, 9:45. Address, 11:00, Ramona Hall, 249 S. Hill. At 2120 South Union, Sunday, 8:00; Monday, 8:00; Wednesday, 2:00, 7:45; Thursday, 2:00 and 8:00; First Tuesday, Good Words Club; 2nd and 4th Tuesday, Business Men's Unity Club, 8:00. Literature for sale. Tel. Beacon 1358.

THE CHURCH WITH THE PROTESTANT ATTITUDE
First Methodist Episcopal Church
Corner 8th and Hope Sts.
Dr. E. E. Helms, Pastor
Great United Campaign
:-: Capt. :-:
Gipsy Pat Smith
a Preacher on 5 Continents
Sunday 11 a.m., 3 p.m., and 7 p.m. (Note: 3 p.m. is for men only.) Weeknights at 7:30, afternoons, Tuesday and Friday, 3-4 prompt.
Be Early to Secure a Seat
Gipsy Pat has had a phenomenal career. Born in a gipsy tent in Scotland, today at 30, is a PREACHER ON 5 CONTINENTS.
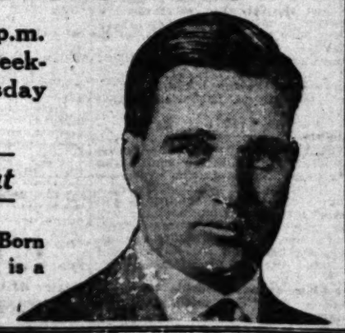

BIBLE INSTITUTE AUDITORIUM
(Sixth and Hope Streets)
CHURCH OF THE OPEN DOOR

Dr. William Evans
"America's Greatest Bible Teacher."
Sunday Program:
11:00—"What I Find in the Book of Revelation."
3:00 p.m.—"SHOULD THE CHURCH TODAY PRACTICE BODILY HEALING?"
7:30 p.m.—"What Happens to Us After We Die?"
Noonday Meetings at Morosco Theater
Every day, 11:45 to 12:45
Theme: "Was Jesus Born of a Virgin?—Yes or No?"
Dr. Evans will present the arguments for and against "The Virgin Birth of Christ." Be intelligent on this great subject.
Special Music by C. M. Banks, Baritone, and the Harmony Male Quartet.
Visitors to the Auditorium will find good home-cooked meals in the Institute Cafeteria.

TEMPLE BAPTIST, Fifth and Olive
Dr. Brougher's Fourteenth Anniversary.
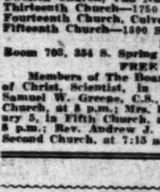
11 a.m.—Officers on the platform. Greetings from Rev. Newcomb and Judge Scott. Special musical program. Sermon: "The Kind of Church a Preacher Likes." Text of Drs. Francis, Helms, Fatout, Smith, Shuler and Mrs. McPherson given. Great Communion Service.
5:30 p.m.—School of Missions: Japanese speaker and music.
7:30 p.m.—OPTIMIST CLUB will present Dr. Brougher a large Loving Cup. Greetings from Mayor, Rabbi Anderson, Smock and Westervelt. Response and "CHASING THE BLUE DEVILS." By Constance Balfour and Harold Procter and the Quet, "Mistress" from "Il Trovatore," by Geiger. Sermon: "Was Jesus Born of a Virgin?—Yes or No?"
9:30 a.m.—Bible School. Men's Class, Mayor Woolwine.

First Baptist Church
727 South Flower Street
11:00 A.M.—MORNING WORSHIP—SERMON—DR. FRANK SMITH
SUBJECT—"THE UNKINDEST CUT GOD EVER RECEIVED"
7:30 P.M.—EVE. WOR.—SERMON—REV. RUFUS KEVER
CHORUS CHOIR AT BOTH SERVICES
RALPH H. LYMAN, DIRECTOR
BIBLE SCHOOL 9:30 A.M. B. Y. P. U. 6:15 P.M.

Hollywood Baptist Church, Los Palmas and Selma
REV. SAMUEL J. SHEVINGTON, D.D., Pastor.
"WITH OUR BROTHER, THE KING" is the theme of the Morning Service.
11:00 a.m., Sermon by Prof. J. H. Montgomery, Assistant Pastor, giving in his address, Miss Helen M. Lumpkin, Soprano, singing it in "The Ninety-first Psalm" (Dorsid); and the Choir in "O Savior of the World" (Gaul).
7:15 p.m.—Prof. J. H. Montgomery's address, with pictures, "Thrill Me, Master, Thrill Me," and a full-length service of song and sermon, "THE LEADERS OF TO-MORROW AMERICAN YOUTH."
The Flaming Cross in the Heart of Hollywood invites you to our Church Home.

WILSHIRE BAPTIST CHURCH
BRUCE V. BLACK, Pastor
Morning Service: "THE NEW ANGLE TO LIFE."
Evening Service: "THE OUTLAW PRAYER."
Special Music: Mr. Beeder, Tenor; Mrs. Ellen Althouse, Saxophone Soloist; Mrs. Hooker, Pianiste.
Sunday-school at 9:30. Dr. T. L. Lowry, Superintendent.
Take car marked "S" to Beverly Blvd. One block east.

CENTRAL BAPTIST CHURCH
Alvarado near Pico Street. Dr. C. F. Wishtisler, Minister.
11 a.m., "The Meaning of the Cross." 7:30 p.m., "Does It Pay to be a Christian?"
Our new Choir will sing on Sunday. A hearty welcome to all who may come.

CENTRAL CHURCH OF CHRIST
Gamut Club Auditorium, 1044 South Hope Street. Samuel E. Wiley, Minister.
Morning subject: "THE WORLD'S GREATEST REVIVAL."
Evening subject: "THE WORK OF REGENERATION."
Hardeman Evangelistic Meeting, February 7th to 24th.

CHRISTIAN SCIENCE
THE FOLLOWING CHRISTIAN SCIENCE CHURCHES OF LOS ANGELES ARE ALL RECOGNIZED BRANCHES OF THE MOTHER CHURCH, THE FIRST CHURCH OF CHRIST, SCIENTIST, BOSTON, MASSACHUSETTS, AND HOLD SERVICES AS FOLLOWS:
First Church—1254 S. Alvarado St., Sunday, 11 a.m.; Wednesday, 8 p.m.
Second Church—W. Adams St. at Hoover, Sun., 11 a.m.; 8 p.m.; Wed., 8 p.m.
Third Church—724 S. Hope St., Sunday, 11 a.m.; 8 p.m.; Wednesday, 8 p.m.
Fourth Church—131 Avenue 57, Sunday, 11 a.m.; Wednesday, 8 p.m.
Fifth Church—7107 Hollywood Blvd., Sun., 11 a.m., 8 p.m.; Wednesday, 8 p.m.
Sixth Church—E. 42nd and Wadsworth, Sun., 11 a.m., 8 p.m.; Wednesday, 8 p.m.
Seventh Church, San Pedro—315 7th St., Sun., 11 a.m., 8 p.m.; Wednesday, 8 p.m.
Eighth Church, Gardena—646 W. 151st, Sunday, 11 a.m.; Wednesday, 8 p.m.
Ninth Church—430 S. New Hampshire, Sunday, 11 a.m., 8 p.m.; Wed., 8 p.m.
Tenth Church—936 W. 49th St., Sunday, 11 a.m., 8 p.m.; Wednesday, 8 p.m.
Eleventh Church—2120 E. First St., Sunday, 11 a.m.; Wednesday, 8 p.m.
Twelfth Church, Van Nuys—312 Friar St., Sunday, 11 a.m.; Wednesday, 8 p.m.
Thirteenth Church—1754 Edgemont St., Sun., 11 a.m., 8 p.m.; Wednesday, 8 p.m.
Fourteenth Church, Culver City—7120 Durango Ave., Sun., 11 a.m.; Wed., 8 p.m.
Fifteenth Church—1800 S. Gramercy Place, Sun., 11 a.m.; Wed., 8 p.m.
DOWNTOWN READING ROOMS
Room 706, 334 S. Spring. Room 215, 210 W. 7th. Room 215, 607 W. 6th.
FREE LECTURE ON CHRISTIAN SCIENCE
Members of The Board of Lectureship of The Mother Church, The First Church of Christ, Scientist, in Boston, Massachusetts, will lecture as follows: Samuel W. Greene, C.S., of Louisville, Ky., Monday, February 4, in Second Church, at 8 p.m.; Mrs. Blanche K. Corby, C.S.B., of Los Angeles, Tuesday, February 5, in Fifth Church, at 8 p.m., and Wednesday, February 6, in Ninth Church, at 8 p.m.; Rev. Andrew J. Graham, C.S.B., of Boston, Mass., Friday, February 8, in Second Church, at 7:15 and 8:30 p.m. No tickets are required.

Undenominational.

PSYCHOLOGY
5—FREE LECTURES—5
EXPLAINING
PSYCHO-ANALYSIS
HENRIETTE JODAR — Psycho-Analyst
Sun., Mon., Tues., Wed., Thurs., Feb. 3, 4, 5, 6, 7—8 P.M.
COLUMBUS AUDITORIUM
614 South Flower Street
Management Dr. Wm. Franklin Kelley.

Helen Celestine King
Of the Spiritulist Science Church of San Francisco
SUNDAY NIGHT ONLY, Feb. 3rd
Biltmore Hotel,
Music Room—5th and Olive Sts.
Will give lecture and demonstration of the psychological and practical elements of Psychic Power and Convincing tests and messages, both visual and automatic.
MUSICAL PROGRAM
Songs by Miss Holly Lash, Soprano.
Miss Evelyn Anderson, Accompanist.
Class of Unfoldment Tuesday and Friday, 8 p.m. at her residence. Consultation daily. Phone
1609 Magnolia Ave.

HOTEL BILTMORE
EVERY WEDNESDAY
LEILA SIMON CASTBERG
12:15—Free Noon Talks to Business Men and Women.
3:30—Class Lectures to Men and Women.
8:00—Free Lectures on Advanced Thought.

SWAMI PARAMANANDA TEACHER-PHILOSOPHER
Will hold public services Sundays, 3:30 p.m., at Ananda Ashrama, [illegible] Pennsylvania Ave., La Crescenta. Subject Sunday, Feb. 3, "HIGHER CONSCIOUSNESS." Motor will meet Los Angeles stage at Pennsylvania Ave., 3:00 p.m. Pasadena stage at La Canada Terminal, 3:15 p.m.

Go To Church Sunday

"The Rise of Democracy"

V. In the Seven Epochs of Mankind
By Dr. Frank Dyer—11:00 a.m.
AMBASSADOR HOTEL THEATRE
This sermon will reveal why the world changed from despotism to democracy.

Music: Harry Girard and His Singers
Tomorrow will be Visitor's Day for all Denominations

Dear Friends:

Last week, in calling the roll of the States, we found that Illinois led all the rest. The folks from Canada were not called and they protested. They shall be called this week. This gives them a chance to pack the house for the Maple Leaf.

Tomorrow we are going to call the roll of Denominations and see who will "have" honor. I think we are the most composite Church in Los Angeles. I like that about it, for I would almost rather not be in a Church that is in a narrow one.

My message will discuss "The Rise of Democracy" and I think I can show that it is the child of religion—and one of God's best gifts to men. It shows that God is marching on. The world is being made right now—and He wants us to help make it. Tomorrow we must get a vision of this.

Come promptly for your seat.

Loyally yours, FRANK DYER.

10:00 A. M.—Dr. Dyer's Scientific Class.

THE WILSHIRE BLVD. CONGREGATIONAL CHURCH

MR. JOHN STEVEN McGROARTY,
Founder of the Mission Play,
Will Speak on the Los Angeles Public Forum on
"THE ROMANCE OF CALIFORNIA"
Co-Directors—Rabbi Trattner, Dr F Dyer.

First Congregational Church

845 South Hope Street

Rev. Carl S. Patton, Minister.
Rev. Holland F. Burr, Director of Religious Education.

9:30 o'clock—The Church School.
11:00 o'clock—Dr. Patton's subject:

"THE BIGGER GOSPEL"

Anthems by Chorus Choir—
"God is a Spirit".....Bennett
(Unaccompanied)
"Jerusalem, O Turn Thee".....Gounod
4:30—TWILIGHT COMMUNION SERVICE and Reception of Members.
7:30—The Picture, "AN OLD SWEETHEART OF MINE."

PLYMOUTH

Trinity-first St., Half Block West of Figueroa.
Dr. S. C. Culbertson, LL.D., Pastor, will preach:
11 a.m.—"CAUSES AND PROPOSED REMEDIES FOR SOCIAL UNREST."
7:30 p.m.—Picture: GEO. ARLISS in "THE RULING PASSION."

HOLLYWOOD CONGREGATIONAL CHURCH

HOLLYWOOD BOULEVARD AND SYCAMORE AVENUE.
JAMES HAMILTON LASH, D.D., Minister.
11:00 A.M.—Morning Worship—Communion Meditation
Dr. Lash
7:00 P.M.—Moving Pictures, "Miracles from Ruins."
Address—Dr. Guy Talbot.

THE CHURCH OF THE MESSIAH

(CONGREGATIONAL)
Washington Boulevard and Van Ness Ave.
Edward D. Gaylord, Pastor
11:00—"BREAD, WINE, AND A TOWEL."
7:45—GOSPEL SONG SERVICE.
"Rock or Sand"—Soloist.

Bob Shuler Both Hours

Trinity Methodist Church (Cor. 12th and Flower)

11 A.M. Subject—"The Old-Time Religion or Infidelity"
(Soloist Shuler will give a present costing 1½ cents to everybody attending this service.)

7:00 P.M.—Musical Program, featuring a wonderful colored singer.

7:30 Sermon-Subject: "The Biggest Question in the World."

PRELUDE: Brougher Discusses Bob Shuler.
Bob Shuler Discusses Brougher.

CHURCH OF ALL NATIONS

G. BROMLEY OXNAM, PASTOR

Morning services at 11 a.m.—The Rev. I. D. Lloyd. Evening services at 7:30 p.m.—Dr. Harold Smith of Calcutta, India. Subject, "Hinduism," from the series, "Religions of Mankind." 806 EAST SIXTH STREET.

WILSHIRE METHODIST

Hobart and Second "S" Car to Hobart

BENJAMIN SHERWOOD HAYWOOD, D.D., MINISTER

11 a.m.—Sermon by the Rev. I. T. Guild, D.D., Supt. Los Angeles District.
Solo, "The Way of Peace"—Mr. Lawrence A. Lambert.
7:30—Sermon by the Pastor: "ANOTHER MAN AND HIS LOAD."
Special Music: Orchestra, Chorus Vested Choir, Solo by Mr. Harold Lloyd, and Quartet number.

MELROSE METHODIST EPISCOPAL

Melrose and Berendo—H Car

CHAPLAIN G. R. LAWRENCE, MINISTER.

Morning: "And God saw . . . and saw ahideth."—Gen. 1:26; 1 Cor. 13-13.
Evening Sermon: "The Witnessing of Matthew," simple story of Matthew to win to friendship of former worldly companions?" Come and find out answer.
SPECIAL MUSIC AT BOTH SERVICES.
Special feature for evening: Song and Pantomime, 2 Girls (Auspices of S.S.)
"NEARER MY GOD TO THEE."

Westlake Methodist Episcopal Church

Rimpau and Burlington Streets. REV. W. T. WRIGHT, D.D., Pastor.
11:00 a.m.—"The Rise and Fall of a King." Musical Program: Anthem, Quartette and Chorus, "I Waited for the Lord." Offertory Solo, Mrs. Amber Ivy Hosch, "Come Ye Blessed."
7:30 p.m.—Moving Picture: "The Little Church Around the Corner." A charming Motherhood Musical Program: Anthem, "A Prayer." Quartette: "The Holy Ghost With Light Divine."
Sunday-school, 9:30 a.m. Epworth League, 6:30 p.m.

First Methodist Episcopal Church—So. of Hollywood

Lexington Avenue at Vine Street.
BENJ. L. SUTHERLAND, Pastor. Telephone 425-322.
11:00 a.m.—Subject: "SHOULD THE CHURCH SEEK TO AMUSE?"
The Minister of the Church.
7:30 p.m.—Subject: "THE BIBLE IS MAN'S INFALLIBLE ROAD GUIDE."

ST. JAMES METHODIST

Corner West 23rd and Union. A. F. Haase, Pastor. Take U or A car.
Services, 11 a.m. and 7:30 p.m. A hearty welcome at a homelike Church.
Straight Gospel Preaching. Large Young People's Choir.

FIRST ENGLISH LUTHERAN CHURCH

600 S. Flower St. Rev. W. S. Dysinger, D. D., pastor.
Morning service 11:00 o'clock. Theme, "Lord, Save Us, We Perish."
Evening service 7:30 o'clock. Theme, "The Threefold Lure of Sin."
Sunday School 9:30 A.M. Luther League 6:30 P.M.
EVERYBODY WELCOME

"HEALING BY THE POWER OF GOD"

Free Public Class Lessons by Rev. Henry Victor Morgan
EDITOR OF THE "MASTER CHRISTIAN"
Sunday Morning at 11 and every week-day morning at 10.
Auspices Eleanor M. Rossberg
Metaphysical Auditorium, 432-435 Music-Arts Building, 332 South Broadway.

Tune In With hundreds of happy thousands enjoying the blessed Revival of New Testament Religion —397 Consecutive Days

The Four Square Gospel

HEALTH — SOUL — BODY — HEAVEN

The City Four Square

Broadcast Station
Radio K. F. S. G.
(Kall Four Square Gospel)
Dedicatory Service
8 P.M. Wednesday, Feb. 6, 1924
500 Watt — 278 Meters
Government, Clergy and Press Representatives Participating.
(If you hear the message on your radio, we would appreciate knowing.

Hear Aimee Semple McPherson
each evening (ex. Mon. 7:30 p.m.)
Sunday all day—(hour for lunch)
7:00 A.M.—Sunrise Prayer.
10:30 A.M.—Holy Communion. Christian Tourists Invited.
1:00 P.M.—Brotherhood.
2:30 P.M.—THE STORY OF ANGELUS TEMPLE. (Its doctrines, customs, results, purposes, aims, ideals.)
(Pastors especially invited.)
7:00 P.M.—LOST AND RESTORED. (Dispensational)

Branch Service—
Bungalow Church,
2549 30th Avenue
(Near W. Adams))
Sunday School—9:15.
Church—10:30

ADVANCE NOTICE— Sun., Feb. 3, 7:00 p.m. "Shepherds False and True" Also the First M.E. Church Symphony Orchestra. Wed. 2:30 P.M. DIVINE HEALING SERVICES—Sat. 7:30 P.M.

READ THE BRIDAL CALL—FOUR SQUARE. At Newstands Everywhere.

Hear Dr. Cortland Myers

A Great Preacher With A Wonderful Message
IN EVANGELISTIC SERVICES
Westlake Presbyterian Church
Grand View, South of 9th St. (W. 9th St. Cars)
Sunday 11:00 a. m.
Every Night 7:30 p. m.
February 3rd to 17th (Saturdays Excepted)
PROF. HERBERT G. TOVEY leads great chorus.

PRE-DEDICATION SERVICE FOR NEW PIPE ORGAN
OF
Wilshire Presbyterian Church

Third St and Western Ave.
SUNDAY AT 11 A.M.
Sermon by Dr. John Albert Eby on
"Love's Sweet Fragrance"
7:30 P.M.—Motion Picture: "Divorce."
Dr. Eby Epeaks on "How Can We Live Together Happily as Husband and Wife?"
The Church with the Tower Clock.
Chorus Choir sings "WHAT ARE THESE?" by Sir John Stainer. Quartet, "Prepare Ye the Way of the Lord," by Garrett. Ministers: John Albert Eby and Arthur Edwin Wake.
Dedication of New Aeolian Pipe Organ Next Sunday, Feb. 10.

First United Presbyterian Church

9th and Figueroa
Dr. W. E. McCulloch, Pastor.
11:00 a.m.—"OUR WORK FAR NORTH IN INDIA."
How do they go about it?
What are they like when they become Christians?
Does it pay after all?
By MISS SALLIE DICKEY.
7:30 p.m.—Pageant, "FACTS AND FOLKS IN OUR FIELDS ABROAD" — Six Scenes—Under direction of Miss Sallie E. Dickey.
Special Music by Mixed Chorus Choir.

Immanuel Presbyterian Church

FIGUEROA AT TENTH
Ministers: Herbert Booth Smith, John A. Lausinger
11 A.M., REV. S. T. MONTGOMERY, D.D.
"FORWARD OR RETREAT; WHICH?"
7:30 P.M., DR. SMITH: IS THE BIBLE AN IMPURE BOOK?
Can We Believe the First Chapter of Genesis?
Are Roman Catholics a Political Menace?
Does Forgiveness of Sin Save From Purgatory?
Miss Ruth Linrud, Harpist and Soloist, at the Eve. Service

"STOP! LOOK! LISTEN!"
Will be the Subject of Stewart P. MacLennan at the
FIRST PRESBYTERIAN CHURCH OF HOLLYWOOD
Morning Service at 11 o'Clock in the Apollo Theater, 5546 Hollywood Blvd.
This is the sixth sermon in the series on the Ten Commandments and is the answer to the question often raised: "Why does the Christian Church worship on the first day of the week and not on the Sabbath?"

First Presbyterian

Figueroa at Twentieth

Ministers: Hugh K. Walker and Paul C. Elliott.
DR. WALKER PREACHES AT 11 A.M.
"The Imperishable Merit"
7:30—"Beautiful Mexico—Revolutions or Evolution."
REV. NEWELL J. ELLIOTT
(A resident of Old Mexico for 16 years.)
Beautiful Anthems and Solos at both morning and evening service. Gospel songs thrown on the screen will be sung at the evening service. Come fifteen minutes early and hear the great organ.
Take "W" or "U" car to Figueroa and walk one block south.

SOUTHWEST PRESBYTERIAN

(South Western Ave. and Leighton—near Santa Barabara St.)
The Minister, Rev. Newell J. Elliott Preaches:
11 a.m.—"The Abundant Life."
7:30—Rev. Paul C. Elliott, Brother of the Pastor Preaches:
"The Greatest Foe of Christianity."

WEST ADAMS PRESBYTERIAN

West Adams Near Vermont Avenue
DR. WILLIAM H. FISHBURN, Minister
A. M.—"SHE BELIEVED IN HER BOYS"
P. M.—"HE DID NOT CARE."

3rd Presbyterian Church

East Adams St., Just West of San Pedro St. Herbert Herschel Fisher, Minister.
11 a.m.—"TERMINUS OR THOROUGHFARE—WHICH?"
7:30 p.m.—Farewell Service for Miss Beede Lawton (3rd Church's special representative in India.)
9:30—Bible School. Graded—Departmental.
Beautiful Music—Quartette, Morning—Chorus Choir, Night.

St. John's Episcopal Church

Corner Figueroa and West Adams Street
Rev. George Davidson, M.A.D.D., Rector.
Sermons by the Rector
Morning: "The Miraculous Powers of Jesus"
Evening: Sacred Cantata, "The Way, The Truth and The Life."
BY J. S. MATTHEWS
Services: 7:30 and 11:00 a.m. and 7:30 p.m.
Church School and Bible Classes at 9:30 a.m.
Take Grand avenue or West Jefferson car to West Adams street, then walk west to Figueroa. Or University car to Chester Place, walk through Chester Place, then one block east. Strangers cordially welcome.

ST. PAUL'S CATHEDRAL

is holding its services in the Scottish Rite Cathedral, 929 S. Hope St.
Very Rev. William MacCormack, D.D., Will Preach
11 A.M.—Topic of Sermon: "The Mystery of Fellowship."
7:45 P.M.—Dean MacCormack will answer the following questions
What do you think of the Teapot Dome scandal? Are you in favor of spending $5,000,000 on the General Hospital where it now stands? Was the Song of Solomon written only as a song of human love? By whom was the present system of days, weeks and months arranged? What do you think of Faith Healing, Coueism, Christian Science and the Emmanuel Movement? Can the Apostolic Succession be traced back to the days of the first Apostles? What would George Washington think if he should revisit Congress today? Please give your impressions of Channing Pollock's play, "The Fool."

ST. MATTHIAS

(Episcopal)
W. Washington & Normandie Ave.
Rev. Irving Spencer, Rector.
Masses—7:30, 9:30 and 11 A.M.

At the High Mass, 11 A. M.
Special Music
Choir of Boys and Men
Sermon: Religion — Definite or Hazy?
Choral Vespers, 7:30 p.m.

CHURCH OF THE ANGELS

(Episcopal)
1004 West Avenue 64, Garvanza
11 a.m.—Morning Prayer and Holy Communion—Yen. O. Fortin.
3 p.m.—Evensong: The Rev. John R. Atwill.
Take P. E. South Pasadena Car. Transfer at Avenue 64.

SS. JAMES' AND BARNABAS' CHURCH

Wilshire Blvd. and St. Andrews Place. (Take "B" car or Western Ave. Bus.)
The Rev. Ray O. Miller, B.D., Rector. The Rev. Geo. C. Rafter, Assistant.

Holy Communion	7:30 A.M.
Sunday-school	9:30 A.M.
Holy Communion and Sermon	11:00 A.M.

The John Dickinson Class for Young men Meets at 9:30 A.M.

EPISCOPAL CHURCHES

ALL SAINTS', Highland Park, 332 W. Ave. 56; 7:30, 9:30 and 11 a.m., and 7:45 p.m.
ST. ATHANASIUS, Echo Park Ave. (by Echo Park); 8 and 11 a.m.; 9:30 a.m.
TRINITY CHURCH, Melrose & Berendo St.; 8 and 11 a.m.; Church School, 9:30 a.m.
ST. LUKE'S CHURCH, 1201 E. Vernon Ave.; 7:30 a.m., 11 a.m., 7:45 p.m.

The Christadelphian Ecclesia of Los Angeles

CORDIALLY INVITE YOU TO ATTEND A FREE BIBLE LECTURE
SUNDAY EVENING, Feb. 3rd, at 7:30
Benevolence Hall, Foresters' Building, 10th and Olive
"GOD'S GRACIOUS GIFT OF ETERNAL LIFE AND HOW WE MAY ATTAIN IT."
SEATS FREE. NO COLLECTION.

The Greatest Commandment Greatly Neglected
"But if thou wilt enter into life keep the commandments."—Jesus.
CHRISTADELPHIAN ECCLESIA, 232 S. Hill St., Sunday, 7:30 p.m.

Undenominational.

United Lodge of Theosophists

FIFTH FLOOR, METROPOLITAN BLDG.
Fifth and Broadway—Public Library Bldg.
Sunday, 8 P. M.
FATE AND FREE WILL
Regular Meetings as Follows:
Sundays—Theosophy School for Children, 11 a.m. Public Lecture, 8 p.m.
Wednesdays—Study Classes at 3:30 p.m. and 7:45 p.m.
Friday—Question and Answer Meeting, 8:00 p.m.
Theosophists, and others who are seeking a philosophy of life that really explains, are invited to attend any or all of the above meetings. No fees or collections. Reading Room open 9 a.m. to 5 p.m.; Saturdays 9 a.m. to 12 noon. Free Lending Library.

LEILA SIMON CASTBERG

CHURCH OF DIVINE POWER
(Advanced Thought)
REGULAR SERVICE
MOROSCO THEATER
Tomorrow at 11
"THIS FREEDOM"
Dramatic Bible interpretation. Sacred Community Singing at 10:45. Sol Cohen, violin soloist. Sunday School and Adult Bible Class at 10. Midweek meetings at the Biltmore Hotel every Wednesday at noon and at 8 p.m. EVERYBODY CORDIALLY WELCOME.

The New Reformation

a series of six constructive sermons on the present theological issues, by a modernist.

WHAT MUST I DO TO BE SAVED?
Feb. 3rd.
The old answer. Accept the Lord Jesus Christ as your saviour. The new. Grow in stature of manhood and womanhood.

WHERE IS THE SEAT OF AUTHORITY IN RELIGION?
Feb. 10th.
The old answer—In the infallable Bible. The new—In the soul of man.

WHAT KIND OF A GOD DO YOU WORSHIP?
Feb. 17th.
The old answer—The Autocrat of the skies. The new—The indwelling life of the world.

WHAT THINK YOU OF CHRIST?
Feb. 24th.
The old answer—Very God of very God. The new—Divinely human.

WHAT IS MAN?
March 2nd.
The old answer—A fallen angel. The new—a rising God.

THE NEW ORTHODOXY
March 9th.
A presentation of the spirit of the new religion. The purpose of these sermons is not controversial. They are intended to make clear the positive principles upon which a new and nobler religion is arising.
Service 11 A.M. E. Burdette Backus, Minister.
"Where Reason and Religion Meet."

First Unitarian Church

925 S. Flower St.

REVIVAL MEETING CONTINUES ANOTHER WEEK
at the
First Church of the Nazarene

Sixth and Wall Streets
Three Great Services—Dr. R. T. Williams at 11:00 a.m. and 7:30 p.m. Rev. Bud Robinson at 2:30 p.m.
Aeolian Quartet will sing at each service.
Services daily, except Saturday, 2:30 and 7:30 P.M.
All day meeting on Friday.

Broadway Christian Church

223 North Broadway (Opp. Court House)
WALTER SCOTT BUCHANAN, Pastor
ALMA K. MOSS, Musical Director
10:45 a.m.—"Silence in Heaven; Why?"
7:30 p.m.—"Is Christ Really Our Savior?"
A Great Evangelist Service
Bible School, 9:45 A.M.—C. E. Culver, Supt.
Three Fine Christian Endeavor Societies Meet at 6:30.

Wilshire Boulevard Christian Church

Wilshire and Normandie West Sixth St. Car
M. HOWARD FAGAN, PASTOR
FOURTEENTH ANNIVERSARY
7:30—"A Message from Japan"—Miss Grace Titus
11:00—"The Church in the Community."
Bible School 9:30. Christian Endeavor, 6:30
Special Music by Quartet.
Soloists for the day:
MRS. FAGAN AND MR. SHUGART.
THE CHURCH WHERE YOU ARE A STRANGER BUT ONCE.

First Christian Church

Hope Street at Eleventh
Pastor—Edgar F. Daugherty—Preacher
Morning Sermon by Peter Clark MacFarlane
(Novelist, Short Story Writer)
Evening: Moving Picture—"Disraeli."

LINCOLN HEIGHTS CHRISTIAN CHURCH

151 N. WORKMAN, AT BROADWAY.
GO TO CHURCH SUNDAY AND HEAR SERMON ON
"WHEN THE CHURCH BECOMES CHRISTIAN."
PREACHED 11 A.M. BY
REV. W. REMFRY HUNT, F.R.G.S.,
(MINISTER, TRAVELER, AUTHOR.)

MAGNOLIA AVE. CHRISTIAN CHURCH

TWENTY-FIFTH AND MAGNOLIA. C. C. SINCLAIR, MINISTER.
Morning: "THE MISSION OF THE SON OF MAN."
Evening: "THE GOSPEL'S MERCY, POWER AND TRUTH."
Take West Adams or University car.

VERMONT SQUARE CHRISTIAN CHURCH

3151 S. Normandie Ave. James R. McIntire, Pastor, Univ. 3775.
Beginning his third pastorate in this church in nine years.
Morning—"Christ's Gifts to Men." Evening—"Who Paid Jonah's Fare?"

CHURCH OF CHRIST

MEETS IN RHODES' HALL, 5429 MONETA AVE.
Bible Study in Classes, 10 a.m. Preaching, 11 a.m. Preaching, 7:30 p.m.
W. F. Reedy, Minister. Motto: Where the Bible speaks, we speak; where the Bible is silent, we are silent.

OLIVET GOSPEL HALL MEETINGS, LORD'S DAY

Sunday-school, 9:45 a.m. Bible School, 10 a.m. Lord's Supper, 11 a.m.
THE GOSPEL WILL BE PREACHED 7:30 P.M.
Sunday, 7:30 p.m.—Mr. H. Barnett, London, England. Subject: "Why So Little Response to the Gospel Call in These Last Days?"
Thursday, 8 p.m.—Same speaker: "The Word and Work of the Lord."
Corner Santee and Washington. Two Blocks East of Main.

FIRST UNIVERSALIST CHURCH

ALVARADO AND SOUTH HOOVER. DR. C. ELLWOOD HASH, PASTOR.
S.S. 9:30. Worship, 11:00, Sermon by Rev. Clinton Scott, "The Way of all Flesh." Thursday Evening lecture on Universalism.

PUBLISHERS:
THE TIMES-MIRROR COMPANY
OFFICERS:
HARRY CHANDLER, Pres. and Gen. Mgr.
MARIAN OTIS CHANDLER, Vice-Pres. and Secy.
F. X. PFAFFINGER, Treasurer.
HARRY E. ANDREWS, Assistant General Manager and Managing Editor.
Harry Chandler, Marian Otis Chandler, F. X. Pfaffinger, Mabel Otis Booth, Harry E. Andrews, Directors.

Los Angeles Times

EVERY MORNING IN THE YEAR
DAILY FOUNDED DEC. 4, 1881—42ND YEAR

Average Circulation for every day of January, 1924 133,889
Average Circulation for Sunday only, January, 1924 204,000

OFFICES:
New Times Building, First and Broadway.
Branch Office No. 1, 321 South Spring Street.
Washington Bureau, 1204 Hibbs Building.
Chicago Office, 360 North Michigan Avenue.
New York Office, 286 Fifth Avenue.
San Francisco Office, 742 Market Street.
Paris Office, 350 Rue Saint Honore.

LOS ANGELES (Loce Ahng-hayl-ais)

MEMBER OF THE ASSOCIATED PRESS
The Associated Press is exclusively entitled to the use for republication of all news credited to it or not otherwise credited in this paper and also the local news published herein.
In addition to the above offices, The Times is on file and may be found by European travelers at the following places:
420 Rue St. Honore, Paris.
125 Pall Mall, S. W. 1., London.
Hotel Excelsior, Rome.

The Times aims at all times to be accurate in every published statement of fact. Readers who discover any important inaccuracy of statement will confer a favor by calling attention of the Editorial Department to the error.

THE REBEL'S MISTAKE

After four happy years of peace Mexico has no desire for a return to normalcy.

THEY GET THE MILK

Down in Washington they don't need a cow for their milking, anyhow. That is why some of those dirt farmers practice at a disadvantage.

QUICK ACTION

If the young man has anything left after he has bought the ring the girl is often quite ready to marry him. She doesn't have to live with him, you know.

GOING SOME

Babe Ruth must have been spoiled by fast company. He has been nipped four times for speeding since his season closed. He must be trying to catch up with his batting record.

IN GREEN PASTURES

One of the specialists in the Bureau of Plant Industry declares that pastures are the most neglected asset in American agriculture. Not with the political farmers. They look after their pasturage every minute.

THE BRAIN SOFTENS

An Indiana preacher says that bobbed-haired women are insane. At that rate there is no doubt about the country going crazy. There is a regular wave of madness—and a marcel wave, at that.

BETTER THAN ECONOMY

France is cutting its army to 350,000, 200,000 under its prewar strength, as "a measure of economy." It will save some money, of course, but that will be the small part of it. The shifting of 200,000 able-bodied men from useless to useful occupation should be a tremendous help to such a sadly undermanned country as France.

RUSHING IN

The Labor administration in England is expected to extend official recognition to the government of Russia as its initial venture in world politics. Looks as if it would offer recognition first and make terms afterward. This is a new departure in British diplomacy. Perhaps it will be hard to recognize the Labor occupation of Parliament a few moons hence.

FALSE ALARMS

A British lady lecturer who has spent some years in the Sahara and mingled with many sheiks says that they are mostly dirt. She has met some of them who have not had a bath for twelve years. As lovers they would be about as impressive as a sack of dried cocoanuts. The songs that have been written about sheiks are howling farces to those who have become acquainted with the real article.

WORKS BOTH WAYS

Under the new rum pact with England the ships of that country actually engaged in the smuggling of liquor into the United States may be taken virtually wherever found, but a ship that is searched and seized without cause may recover substantial damages from our government for the loss and delay. Of course, this is but just, yet it assures litigation that will keep a claims commission busy as long as the treaty is in force.

BACKWARD ON WHEELS

Roger Babson, who is billed as quite an authority on economics, asserts that the automobile is steadily lowering the standard of living in this country. A lot of writers have combatted this declaration. They have inclined to the belief that an auto was the advance agent of civilization, but Roger doesn't see it that way.

He says that there are thousands of American families that purchase a buzz wagon to the exclusion of almost everything else. They buy gasoline instead of decent clothes. They flutter over the country instead of investing in furniture and acquiring a home. They never read books. The only conversation they exchange relates to the mileage that can be obtained on a gallon of gas.

The newly-married couple of today do not begin with home-making. They rent a two-room apartment in order to buy a car on the installment plan. They own no Lares or Penates. Instead they pour a few hasty libations to Mercury, the hectic deity of speed and transportation.

Eighty-five per cent of the cars sold last year were bought on time payments. They were purchased by people who used to buy good books and nice furniture. Even the very rich, who could afford the whole program of excellent living, center their activities around the car. They do not take time to read. They are too busy riding and about all they get out of that is speed. There is little or no education or information in the average motor trip.

On the face of the returns people buy cars they can ill afford. They read much less. They dress carelessly. They have less on the table and less in the furnishing and decoration of the home. If all this is not lowering the standards of living Roger Babson is wrong. Otherwise there is at least good argument in his contention.

RUSSIA AFTER LENIN

Various are the speculations concerning Russia after Lenin and Trotzky. The one is dead, the other is a prisoner of the Cheka; but Russia, a crippled giant, bleeding and starving, still lives.

There is no consensus of opinion. For Russia is the land where the unexpected, the illogical and the irrational always happen. Communism is practically dead; but theoretically it is still very much alive.

Kalenin, head of the powerful Executive Committee of the soviets, and Stalin, known in Russia as the power behind Lenin, have renounced none of the soviet principles. But Russia is faced by a conflict between principles and necessities.

Russia is the greatest agricultural domain in any of the political subdivisions of the earth. More than 80 per cent of the population lives from the soil. The peasants made a sincere effort to apply the principles of Communism, but it brought them only starvation and misery. So Russia is now a de facto capitalistic country trying to govern itself according to Communistic principles.

When principles come into conflict with economic necessity the struggle is always bitter and the solutions are slow. The Communists refuse to renounce their principles, but even the Red army is not powerful enough to put them into effect.

According to the soviet leaders, the peasants have not lost their faith in Communism; but it is the kind of faith that consists in believing what one knows isn't so.

The soviets have abolished religion, as far as it can be abolished by governmental force and decree. But religious belief is a state of mind, and a state of mind cannot be abolished by statute. The churches are closed; but the peasants in all the parishes of Russia gather before the barred doors, or the shrines in ruin, and kneel there to repeat silent prayers.

For, at heart, the peasant is deeply religious. The faith of 1000 years is not lightly dissipated. Russia is now an anomaly. While the churches are closed the religion of the people still exists; while the laws are Communistic the life of the people is capitalistic. Added to this is the confusing contradiction that Russia is a capitalistic country without capital.

As for the rest of the world, it must remain a spectator while the tragedy of Communism is played to the end. Lenin's dream of the world dictatorship of the proletariat is blasted. The example of Russia has turned the rest of Europe not to Communism, but to Fascism. The latter is not a remedy, but is the lesser of two evils.

Necessity, in the end, always wins. Principles that are disproved in practice cannot ultimately survive. But there are so much ignorance, superstition and fatalism in the Slav race that a generation may pass before the last embers of Communism have ceased to smoke.

As a land for investment Russia is not safe. For no one knows today what the government will be tomorrow. A power that is exercised by an armed minority is never secure. The rest of the world would gladly help the prostrate giant to his feet; but he is still so vicious-minded that he strikes down all who approach, friends and foes alike. Until this frenzy passes the only security of the rest of the world is to leave Russia to its own devices.

THE GOOD MARRY YOUNG

The State Board of Health has defined the exact age at which a girl ceases to be a flapper and becomes an old maid. According to data contained in their recently published statistics regarding the population of California, there are 177,600 unmarried girls of the flapper age in California and 123,000 old maids. Anyone who has arrived at the age of 25 without annexing a husband is thus classified by the board. And it isn't even polite enough to designate them as "bachelor girls."

However, there is hope for the ladies, and they need not feel unduly offended, for the board places the unmarried man of 26 or over in the "crusty bachelor" class. Not so long ago a man was supposed to be a playful little boy at 45 and if he didn't marry it was because he was capricious and hard to please or waiting for a new generation of damsels to grow up.

But the board calls a spade a spade. It decides that if a man reaches 26 without acquiring a spouse, the chances are that he will go through life unattached and the same is true of the girl of 25. After the quarter-of-a-century mark is passed both sexes are less apt to be contented with anyone who comes along and can play the ukulele prettily in the moonlight. The girl is thinking of his pocketbook instead of the cute way he parts his hair, and the man of equally practical things instead of how divinely the dear one dances.

OLD MOTHER PACIFIC

After enduring agonies of remorse due to the reproaches of scientists who told us we were not utilizing the Pacific Ocean as a source of food, we are now shaken with another emotion.

Dr. Alexander H. Ford, director of the Pan-Pacific Union, has informed a representative of the Christian Science Monitor in Los Angeles that the Pacific cannot continue to yield sea food for even the Pacific area two years longer if the present methods of ravaging the waters of that sea continue.

Dr. Ford's statement is preliminary to the great Pacific Food Conservation Conference to be held in Honolulu next August.

He points out that two-thirds of the world's population lives in lands tributary to the Pacific.

With proper conservation, he states that this ocean can be made to yield food for the whole world for all time to come; but only if the nations, the natural scientists and the professional fishers co-operate in every way to save the animal life of the sea from wholesale destruction.

Although without doubt the oldest of all industries, the business of catching fish for food has proceeded with the most reckless disregard for the future.

It does not require the prophetic eye of a seventh son of a seventh son to see that the world is close to the most terrible problem of its existence: that of overpopulation. The world is filling up with people like water running into a dishpan. It will not be long before science is put to it for food, clothing and means of existence for these swarming millions.

It is not too much to believe that the wastes of the open sea will furnish the answer to most of those problems.

With proper regulation its food potentialities are fathomless and inexhaustible. Not a very great effort of imagination is required to foresee that it may also—by the terrific and wasted forces of its tides—be made to yield electric power sufficient to light, heat and do the work of the world.

At present the ocean is a highway to get from one patch of land to another. In the future it may be the giant dumb servant who yields to the land children the means of maintaining life.

ANDERSON CONVICTION

The wets and the drys seem about equally excited over the conviction of William H. Anderson, head of the Anti-Saloon League of New York on a charge of forgery in the third degree.

As an echo of this sensation the low sobs of grief and the triumphant screams of those who, in some way, have dramatized this as a disaster to the cause of prohibition seem struggling for predominance.

The truth is, of course, that Anderson's conviction has no possible bearing in any way on the merits or demerits of prohibition. It will have no bearing upon the "prohibition question" for the very good reason that there is no prohibition question.

The Constitution of the United States stipulates that the manufacture or sale of alcoholic liquors shall not be permitted. The only question involved is how long otherwise law-abiding citizens will continue to co-operate with crooks and criminals in forcing the United States government to continue staggering under the appalling expense of fighting bootleg traffic.

The sins or the martyrdom—whichever it may be—of Mr. Anderson of the Anti-Saloon League has no bearing of any kind on the merits of the case.

BEAUTY TREATMENT FOR MEN

New York, Chicago and sundry other metropolitan centers may stand for the bepowdered and bedizened youth who is described in popular language as a "sheik," but heaven help this misguided creature if he strolls into Kansas City. According to the recent ruling of Municipal Judge M. J. Kilroy, any young man who rouges his pale cheeks and nips his eyebrows into a neat line is a vagrant and will be treated accordingly.

Recently there stood before the stern jurist a trembling creature called Lee Ledford, who had been arrested for committing the error of talking to a damsel who resented conversation from total strangers. The judge was about to let him off with a light fine when a shaft of light fell athwart the culprit's face and the horrified judge got a glimpse of his thread-like eyebrows and chemical complexion. The sergeant who made the arrest testified that they had removed from the defendant's person a jar of brilliantine and a box of almond cream rouge.

The youth attempted to explain that it was all the rage in the younger set to grow sideburns and burnish them up with brilliantine. Where the boy of a preceding generation carried a baseball and a set of fishing hooks in his pocket the modern type went around armed with pretty compacts of powder, rouge and eyebrow pencils. According to the defendant he had once scorned these wiles, but the girls had passed him up cold and he had been forced to resort to them.

But the granite-hearted judge put a crimp in his career as a user of cosmetics by fining him $500, which meant a year in jail, since he lacked the money to pay it. "No man can have time to use cosmetics and hold down a job, too," decreed Judge Kilroy, declaring that he was just itching for the next sheik to come into his court and get a term of beauty treatment in the County Jail.

AN EARLY START

The Reds in Russia are going to be sure of their recruits. They catch them while they are young. The first children's regiment has been organized and it is formed of youngsters of various ages, ranging from 6 years up. They figure that by starting their Bolsheviks in the cradle they will always be sure of a fair supply.

FRANKNESS IN POLITICS

It certainly pays to be honest and outspoken in politics. For instance, Oscar W. Underwood's frank denunciation of the Ku Klux Klan may keep him from getting the Democratic nomination for President—thereby saving him a great deal of utterly useless effort and expense.

Having His Eyes Opened

[Columbus Dispatch]

THE TWO-BIT TABLE D'HOTE

We have become resigned to projecting all our hopes toward unborn tomorrow and only looking back in tear-bright memory to dead yesterday. Though dear to our hearts are the scenes of our childhood, none but dreaming poets ever fancy their return. We realize sadly that the things which put halcyonity into the halcyon days are like the leaves of long, long withered blooms, past all reviving in this hectic time. And yet sometimes something loved and lost comes stealing back out of the silent prison of the years, as quietly as any other escapee, and with the tender light of yesteryears illumes the lurid pages of today.

Back in Moberly, Mo., for instance, a good restaurant has resumed its 1908 practice of serving a 25-cent table d'hote dinner. No, not a plate service, not dinner No. 1, No. 2 or No. 3, but an old-fashioned table d'hote at which even an Englishman can find enough to satisfy his inherent cravings.

Most of us who are well into or past our fourth decades can recall such table d'hotes—the kind at which some beaming, ruddy-cheeked landlady or waitress was constantly stepping up behind one's chair with "Won't you have some more of the roast?" or "Are you ready for your third cup of coffee yet?" or "Please take some more of this pie or we'll think you don't like it." Those were the days when mine host seemed to love to see people eat—table d'hote—as sincerely as he now loves to see them eat a la carte. And what constant pleasure of that kind we must have given him back in those olden, golden days before we learned that it is very unwise to eat heartily—especially the last few days before pay day.

How often have we tackled undismayed the task of disposing of two helpings of roast pork (with apple sauce made of apples;) omelet, four kinds of vegetables, seven kinds of home-made preserves and pickles, two kinds of salad, hot biscuits and hot corn muffins and such trivialities as lettuce, radishes, green onions and beverages too numerous to mention, only to find at the end that we still were due for the brightest of all youth's bright isles of dreams—floating island—with two kinds of cake!

Those were the days of real sport, for then anybody could be a sport with a quarter or two. And can it, can it be that they will come again?

Ring, bells! Crack, welkin! Rise, rise, competitive spirit which will not be outdone! Out of Missou the glad news comes, far flashing on its wings of flame. A start has been made. May it gather volume like an Alpine snowball!

RIPPLING RHYMES

THE TWINS

James J. and Richard Skatey are brothers, and they're twins; for years that number eighty they've plied their useful shins. And they are hale and stalwart, as much alike as eggs, except for Richard's small wart and James J.'s bandy legs. "I've smoked Kentucky's burley," said Richard, "since a child; I've smoked it late and early, I've smoked it strong and mild. And if I'm full of ginger it is because I smoke; tobacco's bound to injure the germs that make men croak. I'm still the daily buyer of burley and perique; if 'twere not for my briar you'd find me bent and weak." "I've never known diseases," said James, the other twin; "I've no asthmatic wheezes or backfire woes within. The reason why I'm chipper is plain as day, indeed; since I was but a nipper I've never used the weed. Yet, I admit it's true, man, that Richard smokes and chews, but he is scarcely human and he has firebrick flues." It's hard to draw a moral from any fact, in sooth, for every fact will quarrel with every other truth.

WALT MASON.

[Copyright, 1924, by George Matthew Adams.]

GOOD ADVICE CONDENSED

Probably none of the entries for the Bok peace prize was confined to only seven words. It is safe to say, however, that many of them did not contain as practical advice for the maintenance of the world's peace as was summed up by Anton Lang, the Christus of the Oberammergau Passion Play, in this sentence: "Faith and toil and helping one another." "This is the formula," declared Mr. Lang, "which Oberammergau would have entered for the Bok peace prize." Certain it is that, if such a policy were generally followed, there would be far less need for the offer of a peace prize than seems to be the case at present.—[Christian Science Monitor.

Strike up the band, here comes the McAdoo steam roller.

The slogan, "Keep Coolidge," is becoming the party battle cry throughout the nation.

Don't let anybody think that the Democrats of New York are not going to get that $395,000 from somebody.

Henry Ford is building a hospital in Detroit. There ought to be one especial bed for the care of the Ford jokes.

The new term, "scofflaw," to refer to those who flaunt the prohibition law, does not seem to be popular. It looks and sounds messy.

Director of Public Safety Gen. Smedley L. Butler of Philadelphia appears to be able to play either the in or outfield, as occasion requires.

E. D. Bush is running for the gubernatorial nomination in Indiana. The voters ought to have no trouble getting behind a candidate with that umbrageous monicker.

Since Senator Couzens has had his income-tax bout with Secretary Mellon the Michigan statesman is thinking of writing a brochure on the subject: "Catching a Tartar."

Dr. Murphree, the choice of Col. Bryan for the Democratic nomination, would get more votes out of the Tammany delegation if he spelled his name the old-fashioned way.

Getting right down to hard pan, bonus money can come from one place only—the pocket of the taxpayer. There can be no reduction of the taxes, if the bonus is to be paid.

Some partisans in Congress say they don't believe tax reduction would be popular in the country. They might test their peculiar views on the tax question by offering some bill to increase the rates. We know where they would land.

Gen. Dawes is in Berlin looking over the German financial situation. And the chances are that what he discovers will be spoken our loud without any pussyfooting reservations. What a blessing such a man is in the public life of his times.

Who is financing the Republican opposition to President Coolidge. Somebody is. As Uncle Nat Berry, in "Shore Acres," inquired after tasting the cranberries on the kitchen stove, "Who put sugar in these berries?" Nobody answered. Uncle Nat tasted the fruit and added, "Well, somebody did."

The two prominent Republican candidates for Governor of Ohio at the coming primaries will be James S. White, head of the Anti-Saloon League, and Congressman Theodore E. Burton, now a member of the House from one of the Cleveland districts. Theodore Burton has been one of the big Republicans of Ohio, dating back to the days of Mark Hanna, and has served with distinction in both the upper and lower houses of Congress.

THIS IS THE DAY

A treaty was signed with Spain by which the United States purchased Florida for the sum of $5,000,000 in the year 1819.

The Treaty of Guadalupe Hidalgo between the United States and Mexico was signed in the year 1848. By the terms of this treaty Texas, New Mexico, Arizona and California were formally ceded to the United States upon payment of about $15,000,000.

THE FOREIGN INVASION

The American theater and the American screen have been overrun by foreigners. The big hit of the season in New York is "The Miracle," staged by Max Reinhardt, a German, in collaboration with Morris Gest, a Russian. The rival sensation is Eleanora Duse, an Italian. Gilda Gray, a Pole, is the most prominent dancer in New York. The Moscow Players have been another New York sensation. Of the notables in the niches of fame are occupied by Pola Negri, a Pole; Rudolph Valentino, an Italian; Ramon Novarro, a Mexican; Mary Pickford, a Canadian; Charlie Chaplin, an Englishman, and the most famous of the directors are Ernst Lubitsch, a German; Victor Seastrom, Swede; Erich Von Stroheim, Austrian; Rex Ingram, Irishman.

This somewhat amazing condition has called the following remarks from William A. Brady, the veteran stage producer; his article is reprinted from the New York Times.

BY WILLIAM A. BRADY

Today, one should judge by the wave of enthusiastic criticism that has greeted a recent foreign invasion, one would think that we had no actors in this country.

Our young people have been advised to go and worship at the shrine of these foreign artists, when it is a matter of fact that the kind of acting these Russian players have shown us is a style that has been tabooed in the American theater for a generation.

The Russian Players know the art of make-up and they are versatile, but versatility no longer pays in the American theater. It did once. Today our casting directors require "types," not "make-up."

RUSSIAN WHISKERS

The Russians make excellent use of whiskers. Whiskers are almost prohibited today in the American theater—unless the actor thinks enough of his part to grow them himself. Sticking them on, except in very rare instances, is not met with favor.

It is quite true that our artists can find many things to copy from the Moscow Players, but, believe me, the Russians can learn a plenty from our settings, our methods and our acting.

I might suggest that a course of Belasco rehearsals would do them a world of good.

BERNHARDT'S JOKE

I claim that no one can declare that acting is good without a knowledge of the language spoken. An artist may be wonderful at gesturing and posturing a character like Hamlet, but the words constitute a deal in acting. How does the actor read his lines? That's the rub. To esteem acting one must know what the actor is talking about. George L. Fox, the best pantomimist of a decade, was a bad actor when he opened his mouth.

One night, during a tour of this country, Sarah Bernhardt, in a joking mood, read a speech from Phedre," a Greek tragedy, as a substitute for her long speech at the end of the third act of "Camille." No one in the audience detected the substitution and at the end of that particular act they proclaimed "grande artiste."

TALENTS FORGOTTEN

We do not remember our favorites. All other countries do. The farewell night of Nellie Farren in London will long remain in the minds of many.

No one who was at the funeral of Sarah Bernhardt in Paris will ever forget it.

It gave me great pleasure to see the wonderful greeting [illegible] given Mme. Duse during her appearance in New York. The flowers, the applause, the [illegible] the splendid scenes in her dressing rooms after her final appearance was over—the seemingly [illegible] enthusiasm at the station when she left the next morning.

The embraces, the cheers, the gorgeous newspaper comments and then my mind went back a number of years and I recalled the farewell of another great American woman—every [illegible] great an artist in her way as Duse—she, too, had conquered foreign lands, in London, Paris and Berlin.

ADA REHAN

Her last appearance was given at the Liberty Theater on Forty-second street. There were a [illegible] ful of people in front, many passes. No particular gathering, no flowers, no hysterics—she just passed out of the picture and probably went home with a heavy heart. She was proud—she did not complain. But she was one of the few who should have been given the same wonderful farewell that was accorded Duse a few days ago. She was a woman of whom we can all be proud—her name was Ada Rehan.

Even now up on the Hudson, about thirty miles from here, in a little farmhouse, lives an old woman, half blind, a very sick old woman. Her only company is a Pekinese puppy given her by some other actress. She had one visitor on Christmas Day. She is old and forgotten, yet she deserved our stage once. New Yorkers think about her—and she was an artist—those who remember her talents will say so. Her name is Clara Morris.

THE WORK OF BEL GEDDES

Mr. Broun in his article justly says that I was known as the "Mob King," and was reputed as seeing clever in handling the masses of people on the stage.

He asks me if I could not learn a lot from seeing Mr. Reinhardt's wonderful spectacle, "The Miracle," now at the Century Theater.

Well, in answer to Mr. Broun, I will say that "The Miracle" thrilled me and aroused my admiration. But it was not only Mr. Reinhardt's work that did so, for I knew that the Cathedral setting had been devised and executed by an American artist, Norman-Bel Geddes, and I want to tell Mr. Broun that I could learn just as much about the art of staging spectacles by a visit to the studios presided over by David W. Griffith, Rex Ingram, William C. De Mille or James Cruze.

NAPOLEON AND TRAFFIC PROBLEM

Los Angeles is a good way from Paris, yet, now that traffic congestion has become one of our serious problems, the fastest-growing community in the world, in which new additions as big as good-sized towns keep adding themselves to the map overnight, might adapt a few ideas from the French city's boulevard system.

Every American who visits Paris is struck by the hundreds of narrow streets, and everyone who takes an interest in traffic is set wondering by them. It would seem that traffic congestions would be innumerable and unavoidable. Yet the Paris taxi drivers will take one clear across the great city so rapidly that the fare is less than $1 and, though one flashes past thousands of other vehicles en route, congestions are rare. The answer is the boulevards.

Napoleon III had no idea what he was doing for posterity when he instructed Engineer Haussmann, for whom the Boulevard Haussmann is named, to make Paris revolution-proof. Some wise man then had figured it out that narrow streets bred revolutions. They could be so easily barricaded that a mere hatful of men could start a revolution any time and it was hard to get at them. So Napoleon III commanded Haussmann to plan a system of very broad streets, reaching all parts of the city, through which large bodies of men could be transported hastily, intersected every few blocks with a "place" or square in which a whole company of men could be maneuvered. With such boulevards and spreading-out places so numerous that one could not proceed more than four or five blocks in any direction without running into one, the narrow intervening streets were not considered a menace.

That was all Napoleon III had in mind. His prophetic soul had no dream of motor cars. Yet in that he, aided by Haussmann's genius, may have done more for his country than his famous namesake did.

For now those boulevards care for the traffic so that speed of twenty-five miles an hour is common through the heart of the city, and accidents are very rare. All turns, one of the chief causes of traffic jams, are made in the broad open spaces. Imagine how it would be, for instance, if there were only a solitary monument or fountain in the center of Pershing Square, all the rest of the ground were given up to traffic (all turns being made around the monument) and broad boulevards radiated out of it in every direction; and if there were similar open squares in half a dozen logical downtown districts.

That would cost a mint now, of course, but so does every other plan for relieving congestion. And there are plenty of new districts here and elsewhere in Southern California which are rapidly growing toward congested conditions in which it might be applied economically. And platters of new additions might do well to consider it. It "wastes" ground, of course. But it makes for light, air, convenience and human safety.

SOLVED THE FUEL PROBLEM

Is there a parable concealed in this apparently humorous story of the Argonaut? Some social philosophers would say so.

A traveler on the desert came upon a lone stock-raiser on the lower Colorado River. The chief object of interest on the barren ranch was a giant heap of firewood, and curiosity caused the visitor to ask the stockman how in the world it happened to possess it.

"Wal," the man drawled, "last year this here brush came floatin' down the river at flood time, and I jest rounded up a bunch of Indians and told them they could have half of all they drug ashore. Golly, them Indians worked!"—[Youth's Companion.

A Library of Sand

In the Structural Materials Library of the Lewis Institute, Chicago, there is a special "library" consisting of 2300 bottles of sand. It has taken ten years to make the collection, which is said to contain specimens from every State in the Union and from many foreign countries. As far as we know this is the only collection of its kind. Its purpose has been to make tests to determine the values for concrete and mortar work and to have the findings on record.—[Compressed Air Magazine.

SET SAIL

Yours is the strength to conquer
Yours is the power to thrill!
Yours is the art to touch the heart
But have you the will, the will

Oh! never there lived a dreamer
But fate held to his hand
The means to rise to the starry skies
Which shone on his promised land.

But whether you're born to fortune
Or bitter struggle and strife,
You must work your way, not merely pay,
On the good old ship of life.

And many fate booked for passage
Never have come to port,
For their faith was weak, or they feared a leak,
Or their fortitude ran short.

And they stand on their shores a-longing
And dream where their islands lie,
And think they have tried because they've sighed—
And curse their fate—and die.

Yours is the strength to conquer
Yours is the power to thrill!
Yours is the art to touch the heart
But have you the will, the will

LEE SHIPP.

INVASION

ican screen have been captured
on in New York is "The Mira-
A, in collaboration with Morris
is Eleanora Duse, an Italian,
nt dancer in New York. The
York sensation. On the screen
Negri, a Pole; Rodolph Valen-
xican; Mary Pickford, a Cana-
nd the most famous of the di-
Victor Seastrom, Swede; Erich
ishman.
as called the following remarks
ge producer; his article is re-

BRADY

wonderful greeting that was
n Mme. Duse during her last
earance in New York. The
ers, the applause, the hysteria,
splendid scenes in her dressing
ms after her final appearance
over—the seemingly heartfelt
usiasm at the station when she
the next morning.
he embraces, the cheers, the
geous newspaper comments—
then my mind went back a
ber of years and I remember
farewell of another actress—
American woman—every bit as
t an artist in her way as Duse
e, too, had conquered in for-
lands, in London, Paris and
lin.

ADA REHAN

fer last appearance was given
the Liberty Theater on Forty-
nd street. There were a hand-
of people in front, mostly as
ses. No particular enthusiasm,
flowers, no hysteria—she just
sed out of the picture and prob-
went home with a broken
rt. She was proud—she did not
plain. But she was an artist.
should have been given the
e wonderful farewell that was
orded Duse a few days ago. She
a woman of whom we can well
proud—her name was Ada Re-
.
Even now up on the Hudson,
out thirty miles from here, is a
le farmhouse, lives an old wom-
half blind, a very sick old wom-
Her only company is a little
tiness puppy given her by an
er actress. She had one visitor
Christmas Day. She is alone
forgotten, yet she decorated
stage once. New Yorkers raved
out her—and she was an artist—
se who remember her creations
l say so. Her name is Clara
rris.

HE WORK OF BEL GEDDDES

Mr. Broun in his argument kind-
says that I was known as the
ob King," and was reputed as
ng clever in handling great
sses of people on the stage.
ie asks me if I could not learn
ot from seeing Mr. Reinhardt's
nderful spectacle, "The Miracle,"
w at the Century Theater.
Well, in answer to Mr. Broun, I
ll say that "The Miracle" thrilled
and aroused my admiration.
t it was not only Mr. Reinhardt's
rk that did so, for I knew that
Cathedral setting had been de-
sed and executed by an American
tist, Norman-Bel Geddes, and I
nt to tell Mr. Broun that I could
rn just as much about the art of
ging spectacles by a visit to the
dios presided over by David W.
ffith, Rex Ingram, William C. De
lle or James Cruze.

lifornia which are rapidly grow-
g toward congested conditions in
ich it might be applied econom-
lly. And platters of new addi-
ns might do well to consider it.
"wastes" ground, of course. But
makes for light, air, convenience
d human safety.

OLVED THE FUEL PROBLEM

Is there a parable concealed in
is apparently humorous story in
e Argonaut? Some social philoso-
hers would say so.
A traveler on the desert came
on a lone stock-raiser on the love-
Colorado River. The chief ob-
ct of interest on the barren ranch
as a giant heap of firewood, and
riosity caused the visitor to ask
e stockman how in the world he
appened to possess it.
"Wal," the man drawled, "last
ar this here brush came piling
wn the river at flood time, and as
jest rounded up a bunch of In-
ans and told them they could
ve half of all they drug ashore.
lly, them Indians worked!"—
Youth's Companion.

A Library of Sand

In the Structural Materials Li-
rary of the Lewis Institute, Chi-
go, there is a special "library"
nsisting of 2500 bottles of sand.
has taken ten years to make the
llection, which is said to contain
ecimens from every State in the
nion and from many foreign coun-
ies. As far as we know this is
e only collection of its kind. The
rpose has been to make tests to
termine the values for cement
d mortar work and to have the
ndings on record.—[Compressed
ir Magazine.

SET SAIL

ours is the strength to conquer!
Yours is the power to thrill!
ours is the art to touch the heart!
But have you the will, the will?

l never there lived a dreamer
But fate held to his hand
e means to rise to the starry
skies
Which shone on his promised
land.

t whether you're born to fortune
Or bitter struggle and strife,
u must work your way, not merely pay,
On the good old ship of life.

d many fate booked for passage
Never have come to port,
r their faith was weak, or they
feared a leak,
Or their fortitude ran short.

d they stand on their shores of longing
And dream where their islands lie,
d think they have tried because they've sighed—
And curse their fate—and die.

urs is the strength to conquer!
Yours is the power to thrill!
urs is the art to touch the heart!
But have you the will, the will?

LEE SHIPPEY.

Sigmund Spaeth in Second Lecture-Recital From KHJ

Sigmund Spaeth, lecturer

Tilda Rohr, Swiss contralto

Isabel Nave, pianist

Constance L. Campbell, reader

Mrs Harold F. Lanfair, violinist

Fred M. Mitchell, "Uncle Josh"

Mrs George L. Charrette, soprano

Irene Kircher, blue singer

Program by Tilda Rohr

Beatrice Marsh, screen juvenile

ARTIST AT PIANO IN KHJ PROGRAM

Clare Forbes Crane Heard in Pleasing Numbers

Robert Lewin, Violinist, is Contributor to Bill

Welcome Card Presented by Barker Bros.

A program presented by Barker Bros. it were to be of finest quality, last Saturday's noon and matinee hours were no exception. Sibley G. Pease, assistant manager of Barker Bros' music and radio department, who arranged the program, is an organist, composer and musical director well known in Los Angeles, where he has been located for twenty years. A violinist of national fame as a concert artist and teacher is Claire Forbes Crane, who appeared on both noon and matinee programs. Mrs. Crane was formerly soloist with the Boston Symphony Orchestra under Dr. Muck, and is noted as an accompanist and ensemble player as well as for the numbers which she played over KHJ yesterday, her group was remarkable. Schubert's "Impromptu," in itself a beautiful selection, was rendered most entrancing by the artist's interpretation.

SOPRANO HEARD

Leslie Bowley, soprano, gave several lovely solos. "A Blackbird's Song" by Scott, was full of color and life. Miss Bowley possesses a strong voice coupled with a charming personality, a combination that brought much gratification to Radioland.

Jack Schultz, a fine performer on the saxophone, entertained with his numbers. Mr. Schultz's playing is replete with spirit and enjoyable vividness.

During the noon program the eighth of the series of addresses on "Truth-in-Advertising," by Ferris R. Miller, manager of the Better Business Bureau, was delivered.

The matinee program presented through the courtesy of Barker Brothers and arranged by Mr. Pease was as well presented as the earlier concert. Claire Forbes Crane gave additional piano selections that were welcomed warmly by her unseen audience.

Esther Villars, soprano, has only recently come to Los Angeles from the East, where she has had considerable church and concert experience. Her voice is pleasing in quality, and Radioland must have been delighted with that of Miss Villars.

LEWIN PLAYS

Herbert Lewin, a young violinist of this city who has studied extensively in New York and has done much orchestra work there, gave a fine interpretation of several violin selections. Mr. Lewin was among the first of the musical artists to become radio enthusiasts, giving his time and talent very generously.

The Paramount Syncopators are a peppy group of Los Angeles musicians who are popular among clubs in the city and country clubs, where they play for dances. They play the right music in the right way, and are a likeable, staisfactory organization. The personnel of the orchestra is as follows: Gordon Glenn, pianist and leader; Frank Remley, Banjo; Al Young, saxophone, and Dick Hamel, drums.

Vera Leavitt Owen, Radioland's good friend, gave a very fine concert last night. Her voice is pure and melodious, while the songs she chooses are always sure to please. Mrs. Owen, a fine vocal instructor, came to this city from Chicago, where she was successful in concert work and in teaching.

KELTZ CONTRIBUTES

Maurice Keltz, violinist, is a talented young man who has been studying under the noted Russian instructor, Theodor Gordohn, now located in Los Angeles. Mr. Keltz is a rising musician, whose ability is unquestionable. In numbers that he played during the concert, the trueness of his tone and the even style of his bowing were outstanding. Leila Z. Isbell, his accompanist, was capable and accomplished.

The Aeolian Quartet of Chicago gave several ensemble numbers that were well rendered. This organization, composed of Alice Lewis, Vivian Grabe, Allene Gilbert and Ethel Halterman, is now singing at the First Church of the Nazarene. They have quite a reputation as Gospel singers, which is well deserved.

Fred C. McNabb of Aggeler & Musser Seed Company gave an interesting talk on "Wild Flowers of California." Mr. McNabb's talks are always full of interest, and he is an authority on flowers.

At 8:30 Phillip T. Hillman, basso, accompanied by Carrie Preston Rittmeister, sang several numbers. Mr. Hillman has appeared at KHJ before, and has many friends among the fans.

CHILDREN'S HOUR

The Children's Hour presented little Richard Headrick, of cinema fame originally, but whose voice is as well known throughout the country that one is tempted to introduce him as the little star of Radio. Richard gave a program interesting and sparkling; he always does.

Strongheart, the dog star of the silver sheet, broadcast over KHJ for the children. Strongheart's latest picture is "The Love Master." The big police dog possesses extraordinary intelligence, and carried on quite a conversation for the benefit of Radioland. He was not at all nervous over the size of his unseen audience, perhaps due to the fact that Strongheart has broadcast before. Although Strongheart speaks only dog language, he readily understands English, and his auditors, informed in advance as to the meaning of certain words and phrases spoken in the police dog's native tongue, were able to understand all that he said.

At 7 o'clock an organ recital by Arthur Blakeley, of the First Methodist Episcopal Church, was broadcast through KHJ by line telephony. These recitals are proving very popular.

Gardiner Single Control Radio Set

Complete complete with batteries..... $30.00

Phone Main 8703
Call Holly 3071.
GARDINER LABORATORIES
811 East Ninth St.

RADIO HOSPITAL

"Doctor" service will call for and deliver your set when cured.

Phone 561096.
RADIO EQUIPMENT CO.
1206 W. 6th (at Western.)

RECEIVERS BUILT TO ORDER.
OPEN EVENINGS.

PLAN NOW TO ATTEND

The National Radio and Electrical Exposition

BILTMORE HOTEL

Under the Auspices of

American Radio Exposition Co.

OF NEW YORK

Feb. 5th to 10th, inclusive

K-H-J The Times RADIOPHONE

TODAY'S PROGRAM

12:30 to 1:15 p.m. Program presenting Sigmund Spaeth in lecture recital. White's Californians, Steve White, leader. Irene Kircher, blue singer. Ferris R. Miller, manager of Better Business Bureau, will give the ninth of a series of talks on "Truth in Advertising."

2:30 to 3:30 p.m. Matinee musicale presenting Sigmund Spaeth in lecture recital. White's Californians, Steve White, leader; and Irene Kircher, blue singer.

6:40 p.m. Livestock and vegetable reports.

6:45 to 7:30 p.m. Children's program presenting Bernice Melvin, pianist, 10 years of age, pupil of Haleola Hoffmeister. Mrs. George L. Charrette, soprano, accompanied by Grace Eaton Dow. Beatrice Marsh, screen juvenile. Bedtime story by Uncle John.

8 to 10 p.m. Program presenting Tilda Rohr, Swiss contralto. Constance L. Campbell, reader. Gertrude Ehrlich, pianist-composer and teacher, and Godfrey Ehrlich, 'cellist. Fred M. Mitchell, "Uncle Josh."

10 to 12 p.m. Broadcasting Art Hickman's orchestra by line telephony from the Los Angeles Biltmore Hotel.

Kin of Woman of Beach City Contests Will

Declaring the late Alice Lee Mattson of Long Beach was incompetent at the time she drew a will disposing of an estate valued at $18,039, two of her relatives yesterday filed a contest of the will, which bequeathed a large share of the property to C. O. Mattson, who had been sued for separate maintenance by Mrs. Mattson and with whom the latter was said not to have lived for more than ten years prior to her death.

Elsie Fiereller, a sister, and Ida Cannon, a niece of the decedent, were the contestants, and in support of their allegation of incompeteney on the part of Mrs. Mattson they set forth in their complaint that she had once been confined in an asylum in Canada as insane.

Under the terms of the will three sisters, Elsie Fiereller, Emma Dawson and Maggie Uren, were left $100 each; Walter Osborn of Bakersfield received $1000; Sadie Dundas of Glendale, $1000, while the residue of the estate was divided equally between Mattson and his children.

SHORTHAND AND TYPING

New classes in shorthand and typing for beginners and advanced students have been organized at the Jefferson Evening High School. The new classes will meet for the first time Monday evening and thereafter five times a week.

All Goods, wherever carried in stock, on sale at both stores at same prices.

Branch Store
215 South Broadway

STORE OPEN ALL DAY SATURDAYS

Coulter Dry Goods Co.
FOUNDED — 1878
Seventh Street at Olive

Coulter's—oldest dry goods store in Los Angeles — is a hospitable store, where you are given that personal interest which always adds to the satisfaction of buying.

Many a Frock of Flannel Swings a Sprightly Little Cape---Here are the Smart Materials

FROCKS of flannel similar to the illustration prove themselves in the swing of fashion. They have a boyish, care-free air, which is natural enough, for their simplicity of cut is quite the correct thing for sports, college and street wear.

Here are the New Flannels—plain flannels, 27 inches wide, in every good new shade, including the new cinder grey and Mexico brown, are, yard $1.75

Checked and broken plaided flannels, 27 inches wide, at $2.00

Viyella Flannels in plain shades, checks and stripes of fast colors; 31-inch $1.75

Proper Patterns may be had for making smart flannel dresses —McCall No. 3607; or Pictorial, without a cape, No. 1806.
(Dress Cotton; Second Floor)

Regulation Navy Wool Serge Skirts for School Girls are $6.95

SHOWN in sizes from 8 to 16 years, on waists at $4.95 to $7.95; and in sizes 26 to 30, waists on bands, at $6.95

Regulation School Middies

Of white Jean, with navy serge collar and cuffs; sizes 8 to 22 ..... $2.90

Black sateen middies in sizes 14 to 22 .... $1.95
(Third Floor)

Bloomers for Gymnasium

Of sateen; full pleated models on bands; sizes 8 to 14 years, and 26 to 34 waist $1.95

Navy serge gym bloomers $4.95

New Frocks for Garden and Country

ATTRACTIVE as can be with their dainty colors in linens with the straight slender lines; some with collarless neckline, others in a variety of collar styles.

In imported ginghams, too, with effective touches of crisp, clean organdie.

In ratines in bright spring-like shades; variously ..... $5.95 to $16.50
(Fourth Floor)

Fox Scarfs in the February Fur Sale at $27.50 to $95

NO FUR neckpiece enjoys greater and more deserved popularity than that of fox. The February Fur Sale brings out some noteworthy values, indeed:

Foxes in Brown and Hudson Blue, carefully selected pelts, are ..... $27.50 to $35

Foxes in taupe, pointed, brown, black, platinum, beige, red, cross, cocoa, sand, Hudson blue and dyed blue, in the sale at ..... $45 to $95
(Third Floor)

Valentine Day Will Soon Be Here

AND Coulter's show some remarkably clever innovations in the way of remembrances of the day for grown-ups; and in sets to be colored for the children; early selection is of course, best .....35c and 50c set
(Main Floor)

ROTH TRIAL IS PUT OVER TO MONDAY

Delay Necessitated by Motion for New Hearing for Chapman Slayers

Trial of Herman L. Roth, Hollywood attorney indicted by the county grand jury on counts charging extortion and larceny by trick and device, was continued yesterday by Judge Avery to Monday morning.

Both Dep. Dist.-Atty. Hill, who will prosecute the case, and Morris Salzman, counsel for Roth, were in court prepared to begin the task of selecting a jury, but the delay was occasioned by the necessity of hearing arguments on motions for a new trial of Jack Ferdinand, John Sears and John Geregac, recently convicted of the murder of Charles A. Chapman.

Judge Avery stated it would take the greater part of the day to clear the calendar, hear the arguments and dispose of another case on trial, and opposing counsel agreed to the continuance.

Mr. Hill informed the court and Mr. Salzman that the prosecution had elected to try Roth first on the indictment charging him with the extortion of $400 from Arthur H. Sawyer, business manager of Barbara La Marr, film actress. The true bill accuses Roth of having taken this sum from Sawyer under threat that he, Roth, would cause to be published a story revealing an improper relationship between Miss La Marr and Sawyer.

The second indictment charges the attorney with the larceny by trick and device of several hundred dollars from Morgan Staples, a contractor, and Dorothy Hoagland. It is alleged Roth accepted the sums from the pair by means of representing to them that the money was necessary to prevent their arrest on indictments he is said to have told them were outstanding against them.

Citizens Trust to Open New Branch Today

A new branch, the nineteenth in the city, will be opened by the Citizens' Trust and Savings Bank today at 4412 South Main street. The new branch will be known as the Main-street and Vernon-avenue branch. Kenneth MacKenzie, associated with the Citizens' bank since 1915, will be in charge of the new branch. The opening will be marked by a public reception from 10 a.m. to 10 p.m.

CONCERT BY UPLIFTERS

Harry Girard and his G-clef Club will give a program of solo and concert numbers tomorrow at 2 p.m. at the Uplifters' ranch. These weekly concerts are attracting attention among the music lovers of Los Angeles because of the worthwhile programs offered. The February concerts are under the direction of Uplifter Harold Proctor.

INSURANCE COMPANIES MAKE DEAL

Occidental Acquires All Stock in Great Northern of North Dakota

Announcement of the purchase by the Occidental Life Insurance Company of Los Angeles of the entire stock of the Great Northern Life Insurance Company of Grand Forks, N. D., was made yesterday by John W. Brooks, who acted as intermediary in the transaction. Mr. Brooks at present is organizing the Los Angeles Fire Assurance Company, a $2,000,000 organization.

The transaction whereby the local insurance company acquires the Great Northern firm is considered one of the most important insurance deals consummated in this country in recent years. The Great Northern Company will be merged with the Occidental, which will now extend its operations throughout the Middle West.

For many years the Great Northern Company has been known as one of the most conservative insurance firms operating in that section. Its business extended through North Dakota, Minnesota and Montana. The Occidental will succeed this firm in this territory and intends to carry on an aggressive campaign to extend the business throughout the Middle West. Mr. Brooks, who was principally responsible for the deal, previously had arranged the sale of two other Great Northern insurance companies, the first being the Great Northern Life Insurance Company of Warsaw, Wis., and the second was the Great Northern Fire Insurance Company of St. Paul, Minn.

Robert J. Giles, vice-president, secretary and general manager of the Occidental, is in Grand Forks with Mr. Brooks making the final arrangements for the future of the firm in that territory.

State Roster is Issued by Sons of Revolution

The 1924 roster of the Society, Sons of the Revolution in the State of California, containing the names of more than 1100 members and the towns and cities in which they live, made its appearence yesterday. The roster was printed by the Times-Mirror Company. It is beautifully illustrated and contains the portraits in color of all the Presidents of the United States from George Washington to Calvin Coolidge, with information about each.

It also contains the names of the men comprising the local committees of the society in the various cities and towns of the State and the names of the offices of the State organization. The Constitution and all the amendments and information about them is published in the back of the roster. A larger increase in membership than an yother State society was made by the California organization in the last year, the roster shows.

Where Mountains and Ocean Meet

Shoreham Apartment Hotel

SANTA MONICA

UNIQUE in its plan and construction the Shoreham offers the advantages of a spacious Individual Apartment Home combined with the luxuries of an exclusive hotel.

The SHOREHAM
SANTA MONICA, CALIFORNIA

UNEQUALLED on the Pacific Coast for the magnificence of its plans and the generous scope of their development, the Shoreham will be eleven stories high, and will occupy an entire city block of park-like grounds.

BALLROOM ON TWELFTH FLOOR

UNPARALLELED in its location, on the crest of the famous Palisades of Santa Monica, the Shoreham will permanently command superb views of mountains and ocean.

INDIVIDUALLY OWNED APARTMENT HOMES may be obtained in this exclusive apartment hotel at investments of from $6000 to $22,000. Here will be provided maximum comfort, convenience and freedom from housekeeping cares and responsibilities.

EXCEPTIONAL INVESTMENT ADVANTAGES are indicated (1) through increased property values (2) through the payment of operating and maintenance charges out of the hotel earnings, estimated to yield also a surplus applicable to dividends to owners. The hotel income will be made up of rentals of hotel rooms and furnished apartments on the first and second floors, together with earnings from dining and banquet rooms, specialty shops, subway-basement garage for 150 machines, grand ballroom and the usual hotel features.

DRIVE DOWN TOMORROW and see the location. Go out Wilshire to Soldiers Home. Turn right on San Vicente Boulevard to our office on Shoreham Apartment Hotel property, corner of San Vicente and Ocean Avenue, Palisades, Santa Monica.

FIELD FINANCE CORP., Fiscal Agents

SHOREHAM APARTMENT HOTEL CO.

Los Angeles
Suite 602 Seventh & Hill Bldg.,
714 S. Hill St., Tel. 825-011.

Santa Monica—(on Hotel Site)
124 San Vicente Blvd. Tel. 244-42.

Hollywood
6605 Hollywood Blvd. Tel. 474-501.

FIELD FINANCE CORPORATION,
Fiscal Agents,
Suite 602 Seventh and Hill Bldg.
Los Angeles.
Gentlemen: Please send me booklet describing the Shoreham Apartment Hotel.
Name .....
Address .....
City .....
T-2-2-24

WHERE TO GO—HOW TO GET THERE

Quick answers to questions regarding resorts, hotels, theaters, schools, depots, etc., may be had by calling up The Times Information and Resort Bureau. Telephone Metropolitan 8700.

15 MILLION SECRET BALLOTS

(The First 107,145 Votes Are Tabulated in This Week's Literary Digest)

In a Nation-wide Poll

ON

TAX REDUCTION

Do You FAVOR The MELLON PLAN? **OR** **Do You OPPOSE The MELLON PLAN?**

THE LITERARY DIGEST, with the absolute impartiality which is now universally recognized as its unvarying policy, is mailing individual secret ballots to nearly 15 million men and women voters throughout the United States, that the desires and opinions of the people on this great issue may be known beyond question.

EVERY VOTE IS THE FREE, UNINFLUENCED, SECRET VERDICT OF THE VOTER, UNKNOWN TO ANYONE BUT HIMSELF OR HERSELF

THE DEMAND FOR TAX REDUCTION is the paramount issue before the country to-day. The only question in dispute is how to secure the reduction. Many plans have been proposed by various political groups or leaders, but attention has become focused upon one plan—the Mellon Plan.

The Mellon Plan reduces the taxes on all incomes in varying degrees; it provides that an earned income (salary, wages, professional services, etc.) shall not be taxed as highly as an income from stocks, bonds, etc. The so-called nuisance taxes, such as the moving-picture admission tax, the telephone tax and the telegraph tax, also are eliminated.

This measure, however, is not without strong opposition. An important fault with the plan, according to such leaders as William G. McAdoo, ex-Secretary of the Treasury, and Commander John R. Quinn of The American Legion, is that it excludes the soldiers' bonus, which they strongly believe should be paid, and which they claim can be paid without preventing some tax reduction.

On the other hand Secretary Mellon says it will be impossible to reduce taxes in this generation if we pay a bonus. President Coolidge also disapproves of a bonus in fact and principle, and has given unqualified support to the Mellon Plan.

DO YOU FAVOR THE MELLON PLAN FOR TAX REDUCTION OR NOT? Mark your Ballot and support your views.

ALL CLASSES OF VOTERS in all States and all communities in the Nation are being polled with complete impartiality. They include business men, merchants, farmers, manufacturers, railroad employees, bankers, clerks, builders, contractors, superintendents, managers, carpenters, plasterers, plumbers, painters, mechanics, printers, miners, steel-workers, workers in every trade and branch of industry, both union and non-union, professional men and women of all classes, including lawyers, doctors, clergymen, authors, actors, newspaper men, dentists, engineers, educators, architects, musicians, etc., in short, all parties and all the classes of men and women who make up the voting population in all parts of the country.

NO PROPAGANDA OF ANY KIND is connected with this great National Poll of the American people. The Literary Digest is always strictly non-partisan and impartial on all controversial questions. It records the facts and the opinions of all political parties and all classes. That is why it has come to be regarded by millions of Americans as the one representative and indispensable periodical record of all phases of American life.

HERE IS A COPY OF THE SECRET BALLOT

(This copy is printed here for information only, and will not be accepted in the voting)

SECRET BALLOT—No Signature—No Condition—No Obligation—Just Mark and Mail at Once

Do you favor the Mellon plan for Tax Reduction?
Secretary Mellon says his plan cannot be carried out if the Bonus to Ex-Service men is paid.

If you do favor the Mellon Plan mark a "X" under "Yes" — YES

If you oppose the Mellon Plan mark an X under "No" — NO

To assist in tabulation by States, please write the name of your State here:

EVERY WEEK FROM EVERY STATE IN THE UNION

The results will appear in THE LITERARY DIGEST. All the figures will be given in detail and will be analyzed and explained, State by State, until the poll is completed. The first announcement will be in the February 2d issue. These reports will have unique and decisive interest for political leaders, the press, and citizens of the whole country. DIGEST readers, of course, will get them first and in the most complete detail.

At the same time, and all through the year, THE LITERARY DIGEST will be gathering carefully and reporting all the facts and opinions on all sides bearing upon all the great problems and issues which are being discussed and which must be settled by the American people in this great Presidential Campaign. THE LITERARY DIGEST is wonderfully equipped for this service by a system built up at great expense through many years of careful work, and reaching into thousands of newspaper and periodical offices in all parts of the world. The reader can depend upon THE LITERARY DIGEST with absolute certainty as it reveals, from week to week, free from all prejudice and partizanship, the real state of the Nation's mind, the real facts affecting all issues, and the progress of all the great problems toward settlement.

'Tis a Mark of Distinction to Be a Reader of The Literary Digest

The Literary Digest

For a Single Dime at the News-Stands Each Week

GET THE FEBRUARY 2d ISSUE NOW ON NEWS-STANDS

FIRST RETURNS OF THE GREAT POLL FEBRUARY 2d ISSUE

FUNK & WAGNALLS COMPANY (Publishers of the Famous NEW Standard Dictionary) NEW YORK

N STATISTICS OMISE RELIEF

Falls Followed Dry Spells Other Years

Does Not Guarantee Moisture, However

Runs Close to New Mark for Aridness

statistics on rainfall in Los ...since the Weather Bu... station was established in ...year or may not indicate that ...geles is in for considerable ...before June, according ... H. B. Hersey in charge. ...rainfall for January last ...only .25 of an inch, which ...the season's total 1.79 inches ...inches below normal. This ...is the third dryest since ...government started the sta... ...On February 1, 1904, ...records show that only .57 of ...had fallen that season. ...February 1, 1918 only .93 ...had fallen for the sea...

...how the statistics, dry as ...are, indicate moisture, says ...Hersey. In 1904 the rainfall ...February was 2.65 inches, ...total was 4.50 inches and ...inches in April brought the ...figure to 8.72 inches, mak... a shortage of 6.65 inches for ...year. In 1918 February's rain... was 2.14 inches, March's 6.31, ...18, May .40 and June .02, ...ing the season's total up to ...a shortage of only 1.49. ...average rainfall in Los An... from February 1 to June 30, ...18 inches, according to Col. ... If the remainder of the ...gets this much the total ...present season will be 9.15 ...On the other hand, the ...amount of rainfall re... during this period was 1.13 ...in 1894. But in the mem... year of 1884 the rainfall ...February 1 to June 30 was ...inches, distributed as fol... January, 12.27; March, ...April, 3.53; May, .35 and ...18.

ictims Give Up Cash and Cars in Hold-up Jobs

...hold-up victims lost their ...cash in addition to their ...Thursday night, according to ...yesterday to the police. ...I. Werthington, a taxi driver, ...fare to 115 South Occidental ...where the fare robbed ...of $15 and a Cadillac limou...

...and Mrs. T. D. Chace of ...South Western avenue were ...up at Ninth and Catalina ...by a footpad who took $21 ...his car.

"You will give me your tele... number I'll let you know to ...where to find your bus," ...robber told Chace. Chace gave ...his number, but had no mes... from him.

"SEATTLE SLIM" FREED

...Accused of Robbery Charge in Bank Hold-up

...Edward Assen, called "Seattle ...Slim," was found not guilty yes... by a jury in Judge Wood's ...court of the charge of participat... in the robbery of the Echo ...bank branch of the Citizens' Trust ...and Savings Bank October 3, last. ...Assen was arrested in Mt. Vernon, ...Wash., at the instance of the Sher... office, and was believed to be a ...members of the Hartnell gang, two ...of whom have recently been ar... in the perpetration of rob... in Kansas City.

SWIMMING CLASS FOR WOMEN STARTS TODAY

...All women who want to get ...and fat women who want to ...thin are joining forces in a ...swimming class especially organ... for their benefit, to begin at ...Y.W.C.A. swimming pool today ...10 a.m. The class will be con... every Tuesday and Friday ...thereafter. The physicians at the ...institution last night examined ...twenty-five business girls who de... to enter the evening swimming ...class, and a special class for child... mothers will start tomorrow ...morning.

BROADWAY FUND ASSURED

Estimates Show Improvement Tax Receipts More Than Ample; Mayor Favors Proposal

Conservative estimates completed yesterday for the City Council's Finance Committee by Chief Accountant Francis Marshall of the City Auditor's office show that the city will have available for contributions toward public improvements of general benefit at least $1,980,942 during the next three years, and that the amount available during the next five years will be $3,652,884.

These contributions will be made from the public improvement fund created by the voters by a charter amendment under which there is automatically levied for the public improvement fund 6 cents on each $100 property valuation in the city.

TENTH-STREET PLEDGE

The principal contribution from this fund pledged since the fund was created was $1,500,000 for the opening and widening of Tenth street, but this money will not be required for three or four years. A proposed contribution of $800,000 for the opening of Broadway from Pico street to Forty-first street will be more than possible, according to the data prepared by Chief Accountant Marshall, showing that at the end of the five-year period the amount in the public improvement fund will be at least $3,652,884. ¶These contributions from the public improvement fund reduce the cost to the property owners in the improvement assessment district.

EXPECT FAVORABLE REPORT

The City Council's Finance Committee at its meeting next Monday afternoon will consider the data prepared by Chief Accountant Marshall and is expected to report favorably upon the allocation from the fund of $500,000 toward the Broadway opening.

With this report in hand, the Council is expected to adopt a new ordinance of intention for the Broadway opening, including a contribution of $500,000 from the public improvement fund.

Mayor Cryer said yesterday that he hoped that the Council would take this action, as the opening of Broadway was a public improvement of great general benefit, and would create a much-needed north-and-south traffic artery. The Mayor said he would approve the new ordinance.

LIE DETECTOR TRAPS MAN

William Anderson Confesses Bank Robbery When Alibi Story Is Broken Down by Apparatus

His story broken down by the lie detector, William M. Anderson confessed yesterday to the robbery of the West Adams branch of the Security Trust and Savings Bank, according to Captain of Detectives Home. Capt. Home reported to Chief Vollmer that he regarded the lie detector as a valuable aid to practical police work and urged its purchase and installation in the detective bureau.

In his asserted confession Anderson said he drove his car to Adams and Halldale streets Wednesday, parked it and had a cup of coffee while he made up his mind whether to rob the bank or not. Then he walked into the bank and waited there five or ten minutes until it was clear of customers; then he walked over and presented the note demanding $1500 to Assistant Manager Sippelle.

Anderson, according to Capt. Home, said he drove to Hollywood and then to Glendale, after shaking off the pursuit of Louis Buelna of 1639 West Twenty-fourth street, who followed him on a bicycle. He went to a Glendale picture show, the asserted confession says, then back to Los Angeles and called up his sister-in-law, Miss Victorine Fanning, at the Oviatt Hotel. He told of giving her the proceeds of the robbery, and said, according to the police, he then disposed of the pistol used in the robbery by throwing it in a fence corner at 734 South Olive street.

The police say they found the weapon there, and that Anderson identified it. Miss Fanning told the police on Thursday of getting the money from Anderson and of burning it for fear of arrest.

Anderson said the robbery was his first crime, according to Capt. Home, and declared he had no accomplices.

Radio Outfits Now Coveted by Porch Climbers

[EXCLUSIVE DISPATCH]

CHICAGO, Feb. 1.—Burglars now are passing up jewels and money and devoting their talents to stealing costly radio sets and, of course, high priced liquors. But the theft of radio sets is the newest development in crime and has become so extensive that insurance companies are demanding better police protection. In Rogers Park and Summerdale districts alone more than 100 sets have been stolen in the last month.

The thieves are discriminating. They waste no time on cheap sets, but specialize on the outfits running into large money. In one case a platinum wrist watch and diamond studded platinum brooch were within reach of the radio set, but were not touched. The jewels could have been carried in a vest pocket, while the radio set weighed fifty pounds. One man who lost a costly set, desires to shake hands with the thief as a public benefactor. He said he had become a "radio bug," his wife had begun divorce action and his family was estranged. Since he lost his outfit all these troubles have been ironed out and he will not buy another.

ILLNESS OF WILSON SENDS WALLACE BACK

Hugh C. Wallace, former United States Ambassador to France, and his wife left last night for Washington, their departure prompted by the illness of former President Wilson. They had intended to remain here for some time, but cut short their visit when they learned of the former President's serious condition. They were guests at the Biltmore.

Won by Fraud Asserts Bride; Gets Freedom

Harry M. Taylor drew his self-constituted honesty about him like a cloak and proceeded to win the hand of a bride. The bride, Mrs. Bonnie Taylor, appeared before Judge Summerfield yesterday to recount the incident of her two weeks of married life which she said proved Taylor to be a fit candidate for the Ananias Club.

"I knew him nine months before we were married," she said, "and all the time he talked about his honesty. He told me he had a bank account, owned a house and a car. Then I learned he hadn't a nickel. Still I believed him. Then I discovered someone else owned the house, and then the auto company took the car away from him because he evaded payments. Then I left him."

She was granted an annulment on the grounds of fraud.

"An honest man," Judge Summerfield told her, "doesn't have to advertise the fact. Be more careful the next time."

Santa Monica Plea Is Upheld in Riley Suit

In sustaining a demurrer entered by the city of Santa Monica to a suit filed by Clarence J. Riley, Judge Guerin yesterday cleared the way for a campaign for improvements in the beach city.

Riley asserted the vote of two of the City Trustees in the absence of a third was illegal, and based his suit on those grounds.

PICTORIAL EXHIBIT

Southwest Museum Showing is Set For 3rd to 29th Inst.

The second exhibit of pictorial photography of the Southwest Museum, under the auspices of the Southern California Camera Club, will open on the 3rd inst. and continue until the 29th inst., inclusive.

In presenting the second exhibit of pictorial photography to the public the Southwest Museum has endeavored to focus the attention of art lovers on the excellent quality of the work in this field that is being done in the West. This exhibit is the first to be held under auspices of the Southern California Camera Club since its definite affiliation with the Southwest Museum.

All entries for this exhibit were subject to review by the jury of selection, which included Fred Archer, Frederick W. Martin and Earl Struss. Members of the exhibition committee have announced 104 entries.

PLEADS FOR HORSE

Councilman Asks Funds to Start Bridle-Path System

Councilman Miles Gregory, who has been for many years an admirer of horses, yesterday introduced a resolution into the City Council paying the way for the building of bridle paths in city parks and boulevards. The resolution, which was adopted, was in part as follows:

"Resolved, that the park department of the city of Los Angeles be requested to present to this Council, to be considered in connection with the next budget, a proper and adequate program for the construction of equestrian ways or roads through the various city parks and along certain roads and highways of the city where it would be proper for such roads or ways to be placed."

SCORES OF JUDGMENTS QUESTIONED

Judge York Declares Many Orders Signed by Miss O'Keefe Are Invalid

A question as to the validity of hundreds of judgments of the Superior Court yesterday engaged the attention of the Los Angeles judiciary, when Presiding Judge York took the stand that many orders, signed during the year 1923 by Miss Ann O'Keefe, former Superior Court commissioner, are not legally binding.

Miss O'Keefe was appointed commissioner by Judge Crail, who was presiding judge last year. The law holds that commissioners may be named to sign orders in the "absence or inability" of the court. The press of business during Judge Crail's term in the presiding court was such that he delegated to Miss O'Keefe the duty of looking over certain papers brought to the court by attorneys. These were mainly ex-parte matters and divorce cases. Defaults entered in these cases are now coming before Judge York and he has refused to enter any judgments.

Miss O'Keefe's orders, it is believed, will be submitted on a test case. In the event that they are ruled as invalid attorneys in many cases will be forced to begin litigation over again. Judge Crail has stated that if the cases are transferred to his department he will sign them himself, to which Judge York gave his assent.

Miss O'Keefe, who is rated as a court clerk, has also been admitted to the bar to practice law. Judge York is now signing all his own orders.

NOAKS CASE WITNESS IS ARRAIGNED

Charges Followed Her Testimony at Hearing on Embezzlement

A plea of not guilty was entered yesterday by Lenora Wing, principal witness against R. H. L. Noaks, asserted embezzler, when she was arraigned before Police Judge Pope on a charge of violating the city rooming-house ordinance. The court set the woman's trial for next Wednesday morning.

The woman's arrest followed testimony which she gave during the preliminary hearing of Noaks in Justice Hanby's court. She admitted having been intimate with the asserted embezzler, and told of numerous parties which she had attended with him during the time she knew him. She testified that he had spent large sums on her, the money for her entertainment being provided by Noaks's asserted victims. This testimony caused Lottie Noakes, wife of the accused man, to swear out a complaint against the girl and her husband, charging them with registering at various hotels and rooming-houses as man and wife.

While Miss Wing was facing Judge Pope the concluding touches were given to the case against Noaks. At the conclusion of the hearing yesterday Justice Hanby held Noaks for trial in the Superior Court. His bail was increased from $2500 to $10,000, there being twenty-four counts in the complaint against him.

The case against Noaks was prosecuted by Dep. Dist.-Atty Heinecke and Trippel.

MAN NAMES BOARDER IN HIS COUNTER-SUIT

A boarder who came to their home to live twelve days after their marriage was celebrated was the cause of their separation, S. E. Jennings asserted yesterday in a cross-complaint he filed to a divorce action brought against him by Margarette Jennings. According to the husband, Gardner E. Bortle, the boarder named in the counter-suit, was a former suitor of Mrs. Jennings, and came to the Jennings home with the bride's consent. A dispute said to have arisen over Bortle was declared to have finally caused Jennings and his wife to separate.

BELIEVED MEMBER Of BARRETT GANG

Believed by the harbor police to be a member of the robbery and burglary gang headed by J. L. Barrett, confessed hold-up man and narcotic trafficker, F. D. Milligan, 21 years of age, was arrested at Los Angeles Harbor yesterday on a grand larceny charge by Detectives Jackson and Fuller. Milligan, according to the police, is wanted at Oklahoma City for alleged automobile thefts. He was arrested after being unable to explain to the satisfaction of the police where he obtained an automobile which he had left at a harbor garage for extensive repairs. Milligan told Jackson and Fuller, however, that he had driven the car here from Oklahoma.

KEYES CLAMPS LID ON SLOT MACHINES

Slot machines, which are operated in violation of the State anti-gambling law, will be seized by county authorities today if in operation, it was stated yesterday by Dist.-Atty. Keyes and Sheriff Traeger. Mr. Keyes informed the Sheriff that practically all of slot machines, except where a definite article is received for money paid, are in violation of law. The District Attorney asked that beginning today all such machines be seized and the owners arrested. The information was handed to Chief Criminal Deputy Wright, who stated that his deputies would be instructed to start operations at once.

PROBATION PLEA DENIED

John Ginanello, convicted of first-degree robbery, was denied an application for probation yesterday by Judge Moncur, sitting in Judge Reeve's court. He was sentenced to San Quentin prison for from five years to life. Notice of appeal was filed in court.

Blackstone's
BROADWAY AT NINTH

Store Open All Day Saturday

Free Parking Space to Patrons

Special Values in Girls' Wear

Girls' Regulation Middy Blouses

$1.95

Smart, well tailored blouses that are so popular with school girls 8 to 18 years. Regulation style, with fine French serge detachable collar and cuffs. Middies like these are ordinarily higher priced — and present an unusual saving Mothers will appreciate.

FIFTH FLOOR—BLACKSTONE'S

Girls' Regulation Serge Skirts $4.75

—regularly $5.95 and $6.95

Specially priced for Saturday selling. Steam pleated fine serge skirts in regulation style and 28 to 32 inch lengths. Skirts that will stand the strenuous wear of school days without losing their original smart appearance.

FIFTH FLOOR—BLACKSTONE'S

New Ways of the COAT

Smart!—Navy, white lined and embroidered. Three-quarter length—a new Spring mood.

Distinction in every long, unusual line of this navy and self trimmed grey coat.

A band of fur collars this three-quarter tan coat and Mandarin sleeves are strikingly stitched.

THIRD FLOOR—BLACKSTONE'S

$3.50 and $3.75 Gym Suits $1.95
Sateen Gym Bloomers $1.95
Black, navy and red Windsor Ties 85c

FIFTH FLOOR—BLACKSTONE'S

Women's Better Cotton Frocks

$4.95

Smart dresses for mornings and afternoons at home, fashioned of black sateen, trimmed with tiny ruffles of gay colored cretonne, and figured materials trimmed prettily with contrasting pipings. A variety of charming styles—every one a splendid "buy" for $4.95.

FOURTH FLOOR—BLACKSTONE'S

New Leather Handbags for Spring—Special $2.75

Genuine, fine leathers in pouch and swagger style bags with beautiful filigree frames and good linings. Fitted with good mirrors. Several colors—several styles—all smart and distinctive at an unusually low price.

FIRST FLOOR—BLACKSTONE'S

"Propper" Chiffon Silk Stockings, $2.50

Exquisitely fine—and long wearing beyond anything you would expect of stockings so beautifully sheer and so valuefully priced. All the new, pretty Spring colors in sizes 8½ to 10.

"Carter's" Underwear for Women, $1.95

Reduced for Saturday only. Well tailored medium weight union suits in all styles—"Carter's—famous for wear and comfort at a special Blackstone price that will quickly sell them all.

FIRST FLOOR—BLACKSTONE'S

Gennett

Records

Improve the tone of ALL Phonographs

Hear these new ones at your dealer's

Blue Grass Blues (Fox Trot)		5197 75c
There's No Gal Like My Gal (Fox Trot) Original Memphis Melody Boys		
That Big Blond Mama	Bailey's Lucky Seven	5043 75c
Rip Saw Blues		5195 75c
Dreamy Melody (Waltz)—Art Landry and His Call of the North Orch.		
Since Jesus Came Into My Heart		
Can the World See Jesus in You	Homer Rodeheaver, Baritone	
Irma (Missurka)		3-5704 75c
Suite Rêve Doll' Ferare	De Bernardis and Napolitano De Luxe Dance Orchestra	
Dream Daddy (Fox Trot)	Sol Wagner and His Orchestra	5023 75c
The Pearls (A Stomp)	Ford (Jelly Roll) Morton	
Wine, Women and Song (Waltz)		5396 75c
Wedding of the Winds (Waltz)	Royal Marimba Band	
I'm Goin' South (Fox Trot)		5334 75c
A Smile Will Go a Long Way (Fox Trot)	Bailey's Lucky Seven	
Marchetta (A Love Song of Old Mexico)	Louis James	5336 75c
Rosen of Picardy	Chas. Harrison	
My Irish Rosary (Tenor Solo)		16085 $1.00
The Bells of St. Mary (Tenor Solo)	Henry Burr	

Gennett Records are sold by leading music stores, department stores, and many others.

DRUGLESS DOCTORS IN CONVENTION

Angelenos Carry Off Most Offices of Chiropractic Society

Most of the offices of the California State Chiropractic Society, which began its eleventh annual session at Symphony Hall yesterday, were carried off by Los Angeles residents. W. E. Purviance of this city was chosen president, while Sherman Carter of Los Angeles was named first vice-president. The other vice-presidents, in the order named are: Henry McFarland of Los Angeles, Isabel Dudley of Orange, Albert Vack of Glendale, R. E. Nida of Long Beach, Roy Atwater of Burbank, chairman of the board of directors; George Hoffman of Hollywood, secretary-treasurer; Frank Pyott of Los Angeles.

A board of directors was named as follows: Los Angeles, F. M. Hall, A. E. Brigger, E. F. Webb, Eugene Brown, Linnie Cole, Robert Burke, B. J. Ward, E. C. Foster, W. L. Lunch, R. H. Hambley, F. C. Crouse, Raymond Graf, C. H. Wood, O. Olis Hudson; Hollywood: A. Anger, I. W. Schuster and H. L. Lyon; Pomona, M. Ivarson and J. R. Young; Santa Ana, Charles Tingley; Watts, Joseph Oliver; Santa Monica, O. A. Hubb; Inglewood, W. L. Winey and L. D. Shride; Alhambra, Dr. Gillette; Glendale, Albin Peterson; Covina, J. Overholtzer; Santa Barbara, James McGinnis; Long Beach, A. W. Zahn.

During the morning session formal reports of the State committee were read. Much of the afternoon session was taken up with a contest for a loving cup to be presented the county whose representative made the best talk on "A California Chiropractic Code of Ethics." The contest winner will be announced today.

Addresses on matters of interest to the profession were made by H. V. Boling, E. C. Fortin, Charles H. Wood and Linnie Cole.

While the session yesterday was more or less executive, being open to the delegates, today's session will be open to all chiropractors. The resolutions committee will report, and there will be a contest limited to active alumni associations of the State, on the subject, "Chiropractic Philosophy," a silver loving cup to go to the winning association. "Chiropractic Jurisprudence" is the subject upon which Attorney A. M. Sparling will deliver a talk. Addresses are also scheduled by A. J. Hill of the Chamber of Commerce, Joseph B. Edgerton and Mabel H. Palmer.

The annual banquet will take place this evening at the Alexandria, when the loving cups will be presented. Several addresses will be made. The session will close Sunday evening.

POLICE NAB NINE IN LOTTERY GAME RAID

ONE DRAWS FINE ON WRIGHT ACT CHARGE; OTHERS PLAN FIGHT

In spite of threats muttered by a crowd of negroes gathered outside of an asserted lottery game at 2110 Hooper Avenue early yesterday, a squad of University police arrested nine negroes and lodged them in jail on various charges.

James Merritt, 39 years of age, is charged with conducting the game; D. L. Perry, who is said to have had a gallon of wine in his possession, is charged with violation of the Wright Act while seven others are held as participants in the game. Perry pleaded guilty before Police Judge Sheldon and was fined $130. Merritt and the others entered pleas of not guilty and asked for a jury trial. Trial will be set in Police Judge Frederickson's court today.

The house where the arrests were made has figured in police activities before, it was said, and at one time was the scene of a narrow escape from death by shooting of Officer Robert Evans. Evans was shot three times while attempting to arrest several negroes, it was declared. The raid was conducted by Officers Reavis, Ledbetter, Casey and Whaley of University Division.

MONTREAL SHRINERS ERECTING HOSPITAL

[EXCLUSIVE DISPATCH]

MONTREAL, Feb. 1.—Work has begun on the $500,000 Shriners' Hospital for Crippled Children. Work is to be completed by September, and it is expected the hospital will be open to receive the children by Christmas. The building is to accommodate fifty patients. The equipment will be of the most modern type.

Suburban and Neighborhood Theaters

WEST COAST THEATERS, INC.

SAN LUIS OBISPO

ELMO
Sat.—Mary Pickford in "Rosita"
Sun.—Glen Hunter in "Youthful Cheaters"
Mon.—Ed (Hoot) Gibson in "The Rambler Kid"
Tues.—Priscilla Dean in "The White Tiger"

EL MONTEREY
Sat.—J. P. MacGowan in "Stormy Seas"
Sun.—William Desmond in "Breathless Moments"
Mon., Tues.—Lionel Barrymore in "Unseeing Eyes"

ALHAMBRA

ALHAMBRA
Sat.—Rod La Rocque in "The Coward Woman"
Sun., Mon., Tues.—Barney Bernard, Alex. Carr in "Potash and Perlmutter"

ANAHEIM

CALIFORNIA
Sat.—Barney Bernard, Alex. Carr in "Potash and Perlmutter"
Sun., Mon.—Kenneth Harlan, Florence Vidor in "The Virginian"
Tues.—Ernest Torrence in "West of the Water Tower"

FAIRYLAND
Sat., Sun.—Pete Morrison in "Duty First"

SANTA BARBARA

CALIFORNIA
Sat.—Charles Chaplin's "A Woman of Paris" with Edna Purviance
Sun., Mon., Tues.—Barney Bernard, Alex. Carr in "Potash and Perlmutter"

PALACE
Sat.—Special Program of Short Subjects
Sun., Mon., Tues.—Tom Mix in "Rainbow Land"

MISSION
Sat.—Colleen Moore in "The Huntress" and Vaudeville
Sun., Mon., Tues.—Henry B. Walthall in "The Unknown Purple"

POMONA

CALIFORNIA
Sat.—Rube Daniels, Ernest Torrence in "Heritage of the Desert"
Sun., Mon., Tues.—Charles Chaplin's "A Woman of Paris" with Edna Purviance

BELVEDERE
Sat., Sun.—Ed (Hoot) Gibson in "The Thrill Chaser"

RIVERSIDE

MISSION
Sat.—Agnes Ayres, Jack Holt in "Don't Call It Love"
Sun.—Katherine MacDonald in "Money, Money, Money" and Vaudeville
Mon., Tues.—John Bowers in "When a Man's a Man"

REGENT
Sat.—Henry B. Walthall in "The Unknown Purple"
Sun., Mon., Tues.—Priscilla Dean in "The White Tiger"

HOLLYWOOD

HOLLYWOOD 6760 Hollywood Blvd.
Now Playing—Harlan Davies in "Little Old New York"

APOLLO 5345 Hollywood Boulevard
Sat.—Hobart Bosworth in "The Man Life Passed By"
Sun., Mon., Tues.—Douglas Fairbanks in "Robin Hood"

WILSHIRE 334 South Western
Sat.—Viola Dana in "Rouged Lips"
Sun., Mon.—Marshall Neilan's "The Sundowner"
Tues.—Agnes Ayres, Jack Holt in "Don't Call It Love"

GRANADA 7123 Sunset Boulevard
Sat.—Rube Daniels, Antonio Moreno in "The Exciters"
Sun., Mon.—Constance Talmadge in "The Dangerous Maid"
Tues.—Mary Miles Minter in "Drums of Fate" and Vaudeville

PARAMOUNT 5520 Santa Monica Boulevard
Sat.—Ralph Lewis in "The Mail Man"
Sun., Mon.—Agnes Ayres, Jack Holt in "Don't Call It Love"
Tues.—Estelle Taylor in "The Lights of New York"

LOS ANGELES

CRESCENT
Sat.—Ernest Torrence in "West of the Water Tower"
Sun., Mon.—Betty Compson in "Women to Women"
Tues.—Colleen Moore, Alice Lake in "Broken Hearts of Broadway"

RIVOLI 4315 South Western
Sat.—"Wandering Daughters" and Vaudeville
Sun., Mon., Tues.—Marion Davies in "Little Old New York"

ALHAMBRA 731 South Hill Street
Now Playing Second Week—Charles Chaplin's "A Woman of Paris" with Edna Purviance

SHAMROCK 960 S. Hill Street
Sat.—Viola Dana in "Jane Madness"
Sun.—"The Grilled Age"
Mon., Tues.—Booth Tarkington's "The Flirt"

CIRCLE 3813 Menlo Avenue
Sat.—Helene Chadwick, Lew Cody in "Rose"
Sun.—Ralph Lewis in "The Mail Man"
Mon., Tues.—Pola Negri in "The Spanish Dancer"

STRAND 4411 Menlo Avenue
Sat.—James Cruze's "To the Ladies"
Sun., Mon.—Naz Murray in "Fashion Row"
Tues.—Herbert Rawlinson in "A Million to Burn" and Vaudeville

ROSEBUD 1940 Central Avenue
Sat.—Douglas Fairbanks Jr. in "Stephen Steps Out"
Sun., Mon.—Ralph Lewis in "The Mail Man"
Tues.—"The Light That Failed" and Country Store

TEMPLE 10th and Vermont
Sat.—Ralph Lewis in "The Mail Man" and Vaudeville
Sun., Mon.—Blanche Sweet in "Anna Christie"
Tues.—Herbert Rawlinson in "Fools and Riches" and Vaudeville

VICTORIA 2370 West Pico
Sat.—Buster Keaton in "Our Hospitality"
Sun., Mon.—Helene Chadwick, Lew Cody in "Rose"
Tues.—Katherine MacDonald in "Heroes and Husbands"

OPTIC 332 South Main Street
Sat.—Estelle Taylor in "Only a Shop Girl"
Sun., Mon., Tues.—Neal Hart in "The Fighting Strain"

REGENT 448 South Spring Street
Sat.—Lionel Barrymore in "Unseeing Eyes"
Sun., Mon., Tues.—"Fishing Fates"

CAPITOL 530 South Spring Street
Sat.—John Gilbert in "St. Elmo"
Sun., Mon., Tues.—Richard Dix, Lois Wilson in "Call of the Canyon"

LYCEUM 727 South Spring Street
Sat., Sun.—Mabel Normand in "The Extra Girl"
Mon., Tues.—Ralph Lewis in "The Mail Man" and "The Way of the Transgressor"

SANTA ANA

YOST
Today—"Potash and Perlmutter"
Sun.—Katherine MacDonald in "Refuge" also Vaudeville
Mon., Tues.—Vaudeville Road Show and "The Green Goddess"

WEST-END
Today—Tom Mix in "Mile a Minute Romeo"
Sun., Mon., Tues., Wed.—"The Virginian"

TEMPLE
Today and Sun.—"Big Brother"
Mon., Tues., Wed.—"The Women of Paris"

ORANGE

COLONIAL
Today—"The Midnight Alarm"
Sun., Mon.—Zane Grey's "The Call of the Canyon"
Tues. & Wed.—Hoot Gibson in "Blinky"

FULLERTON

RIALTO Shows at 7:00 and 7:00 only
Today—"Flaming Youth"
Sun.—Priscilla Dean in "White Tiger"
Mon. & Tues.—Mary Pickford in "Rosita"

SOUTH PASADENA

COLONIAL
BIG FEATURES ONLY

BELL

MAYBELL
BIG FEATURES ONLY
Today—Mary Pickford in "Rosita"
Sun., Mon. & Tues.—"To the Ladies" and Comedy

COMPTON

CALIFORNIA
Today—Roy Stewart in "Burning Words"
Sun. & Mon.—Norma Talmadge in "The Secret of Storm Country"
Tues. & Wed.—Hoot Gibson in "The Rambler Kid"

GLENDALE

GATEWAY San Fernando Road and Glendale Blvd.
Today—"The Green Goddess"
Sun., Mon., Tues.—"Flaming Youth"

WATTS

YEAGER
Today—Vaudeville and "Dead Men Tell No Tales"
Sun. & Mon.—"Black Oxen"
Tues. & Wed.—"Heritage of the Desert"

MONROVIA

COLONIAL
Today—Colleen Moore in "The Huntress"
Sun., Mon. & Tues.—"The Black Oxen"

UPLAND

COLONIAL
Today—"The Man From Lost River"
Sun. & Mon.—"Yellow Men and Gold"
Tues. & Wed.—"The Common Law"

SAN FERNANDO

CODY
THE PICK OF PICTURES

HAWTHORNE

HAWTHORNE
SUPERIOR PICTURES

WEST COAST THEATERS, INC. Continued.

LIBERTY 701 South Main Street
Sat., Sun.—Special Program of Short Subjects
Mon., Tues.—"The Midnight Alarm"

GRAND 110 South Main Street
Sat., Sun.—Jack Hoxie in "Don Quickshot of Rio Grande"
Mon. & Tues.—Herbert Rawlinson in "The Clean Up"

MOON 523 South Main Street
Sat.—Rube Daniels in "His Children's Children"
Sun., Mon., Tues.—Lois Wilson, Richard Dix in "Call of the Canyon"

TIVOLI 4219 Central Avenue
Sat.—Viola Dana in "Rouged Lips"
Sun. & Mon.—Naz Murray in "The Fashion Row"
Tues.—"Women Who Marry" and Vaudeville

RED MILL
Sat.—Estelle Taylor in "The Lights of New York"
Sun., Mon.—James Cruze's "To the Ladies"
Tues., Wed., Thurs.—Douglas Fairbanks in "Robin Hood"

VENICE

CALIFORNIA
Sat.—Lon Chaney in "The Light in the Dark" and Vaudeville
Sun., Mon., Tues.—Lenore Ulrich in "Tiger Rose"

NEPTUNE
Sat.—Kenneth Harlan, Florence Vidor in "The Virginian"
Sun., Mon., Tues.—Corinne Griffith, Conway Tearle in "Black Oxen"

REDONDO

CAPITOL
Sat.—"Mark of the Beast" and Vaudeville
Sun., Mon., Tues.—Colleen Moore, Milton Sills in "Flaming Youth"

ART
Sat., Sun.—Carmel Myers in "The Dancer of the Nile"
Mon.—Neal Hart in "Blaze Away"
Tues.—Kenneth Harlan, Mildred Davis in "Temporary Marriage"

HERMOSA BEACH

METROPOLITAN
Sat.—"Fools and Riches" and Vaudeville
Sun., Mon., Tues.—Colleen Moore, Milton Sills in "Flaming Youth"

LONG BEACH

LIBERTY
Sat.—Corinne Griffith, Conway Tearle in "Black Oxen"
Sun., Mon., Tues.—Charles Chaplin's "A Woman of Paris" with Edna Purviance

SAN PEDRO

CABRILLO
Sat.—Colleen Moore in "The Huntress" and Vaudeville
Sun., Mon.—Frank Mayo, Virginia Valli in "Wild Oranges"
Tues.—Corinne Griffith, Conway Tearle in "Black Oxen"

SANTA MONICA

CRITERION
Sat.—Grand Opening "Ray of Mine" with Benny Alexander and 5 Acts of Vaudeville
Sun., Mon., Tues.—Norma Talmadge in "Ashes of Vengeance"

SHOWDOWN ON VALHALLA PARK

Investors Are Paving Way for Legal Fight

Pertinent Questions Asked State Commissioner

Action to be Discussed at Mass Meeting

Moving for what virtually means a showdown on the Valhalla Memorial Park project, a proposed cemetery near Burbank in which more than 4000 people have invested a huge sum of money, the committee representing the Section Buyers' Union met yesterday and drafted a set of questions that will be presented to Edwin T. Keiser, State Real Estate Commissioner, for answer.

Containing the first threat of legal action in the case, Bogue & Pierson, legal advisers of the committee, also addressed a communication to the Real Estate Commissioner. It is understood that Keiser is not in Los Angeles at present, and is not expected back until the 9th inst., but his deputy, Mr. Sanborn, Attorney Bogue announced at the committee meeting, held in the lawyer's offices in the Van Nuys Building, assured him that if the matter was considered of sufficient importance, it would be brought to Keiser's attention before that official returned to Los Angeles. Keiser was said to be in Sacramento.

LETTER TO OFFICIAL

The letter signed by the committee and addressed to the Real Estate Commissioner follows:

A certain project known as the Valhalla Memorial Park is being promoted by the Osborn-Fitzpatrick Syndicate, and many thousands of citizens have purchased sections or burial plots in the proposed cemetery. A great many of said buyers claim that false and fraudulent representations were made them when they purchased said sections or burial plots.

It is reported that, at a mass meeting of section buyers a few days ago, there were more than 1000 persons present and that all seemed to agree that the promoters represented to said buyers, through their agents, that their sections would be resold on or before September 1, 1923, at a greatly advanced price over the purchase price. Many people, the majority of whom appear to be widows and women of no investment experience, have placed their savings in the project, with no means of continuing payments subsequent to September 1, 1923.

TELL OF UNION

A union or protective association of section buyers has been organized and has appointed the undersigned committee to investigate the matter and report back to a mass meeting to be held some time in the near future in Los Angeles. It is understood by the committee that this project is under your supervision, at least to a certain extent, and that you have made investigations regarding it. Therefore, the committee respectfully requests that answers to the following questions be immediately given, to the end that intelligent action to conserve the interests of the investors in said proposition may be taken:

To what extent is the Valhalla Memorial Park project under your supervision as Real Estate Commissioner?

Has any plan for the development of the project been submitted to you for your approval or for any other purpose?

When was the plan submitted, if at all, and do you know whether or not the project is being carried on in accordance with said plan?

Have you authority to audit and inspect the books of the promoters of said project and to inquire into the progress of the same?

Will you immediately make such an audit, inspection and inquiry and hold data thus obtained available to investors in said project?

REGARDING PAYMENTS

From information on file in your office and from your general knowledge of the project would you advise section buyers who purchased on the installment plan to continue making payments?

Do you desire citizens who claim that false and fradulent representations were made by agents of the promoters in the sale of said property to visit your office for the purpose of verifying complaints against said promoters and agents or for any other reason?

What is your opinion of the project in general?

The communication was signed by seven members of the committee.

The letter dispatched to Keiser by Bogue & Pierson is as follows:

We have been retained by the committee appointed by the Section Buyers' Union, composed of section buyers in Valhalla Park, to assist in conducting an inquiry into the affairs of said concern. It is our understanding that you have important information pertinent to the project and therefore we have formulated certain questions which have been signed by the committee, a copy of which is inclosed herewith.

SUPPORT NECESSARY

It is our opinion and the sense of the committee that if the project is being conducted in an honest, straightfordward manner it should not be interfered with, but on the contrary should be given the whole-hearted support of the section buyers.

On the other hand, if investigation discloses fraud and misrepresentation, either in the sale of said property or in the application of the funds received therefor, we intend to proceed at once in the institution of court action looking to the protection of said section buyers.

Following the drafting of the letters to Keiser the committee left by automobile for an inspection of the work being done at the cemetery, improvements on which the Osborne-Fitzpatrick Company have promised to the extent of several hundred thousand dollars, but which are said by investors to be but slowly making their appearance. Action also was taken at the meeting to obtain a hall large enough to seat more than 1000 persons in which to hold the next meeting, when the committee will make its report to the section buyers.

UNITED THEATERS

LOS ANGELES

UNITED ARLINGTON 2402 West Washington Street
Tonight—Buster Keaton, in "Hospitality"
Sun., Mon., & Tues.—Colleen Moore in "Broken Hearts of Broadway"

UNITED COLONIAL 5421 South Vermont
Tonight—Thos. Meighan in "Woman Proof"
Sun. & Mon.—Ruth Stonehouse in "Lights Out"
Tues.—Noah Beery in "When Low Came to Hades"

ANAHEIM

UNITED 306 E. Center St., Anaheim, Cal.
Tonight—Priscilla Dean in "White Tiger"
Sun., Mon. & Tues.—"Puritan Passion" with Glen Hunter

ALHAMBRA

UNITED 183 E. Main St., Alhambra, Cal.
Tonight—Neal Hart in "Secret of Pueblo"
Sun., Mon. & Tues.—Curwood Story, "Broken Silence"
Wed.—"When the Devil Drives"

EAGLE ROCK

UNITED 5038 Central Ave., Eagle Rock
Tonight—Harold Lloyd in "Safety Last"
Sun. & Mon.—Helene Chadwick, Lew Cody, Carmel Myers in "Rose"
Tues. & Wed.—"To the Ladies" A James Cruze Production

AVALON

UNITED STRAND Avalon
CATALINA ISLAND
Tonight—Dorothy Dalton in "A Fool's Paradise"
Sun.—"Jacqueline" from James Oliver Curwood's Story
Mon.—Irene Castle in "No Trespassing"
Tues.—Wm. Desmond in "The Breathless Moment"

T. D. & L. THEATERS

PASADENA

STRAND
Last Day—"Tiger Rose"
Starting Tomorrow—"The Stranger"

FLORENCE
Last Day—"The Virginian"
Starting Tomorrow—"Black Oxen"

EGYPTIAN
Today and Tomorrow—"Wild Oranges" and Vaudeville
Starting Mon.—"Lucretia Lombard"

RAYMOND
Today and Tomorrow—Smith-King Players in "Parlor, Bedroom and Bath"
Mon.—World's Premiere of "Cupid's Island"

GLENDALE

T. D. & L.
Last Day—Betty Compson in "Woman to Woman"
Starting Tomorrow—Gertrude Atherton's "Black Oxen"

HUNTINGTON PARK

HUNTINGTON
Last Day—Rex Beach's "Big Brother"
Sun.—"Lucretia Lombard" and Vaudeville
Mon.—"Wandering Daughters" and Country Store

TAFT

HIPPODROME
Last Day—"Rouged Lips" with Viola Dana and Vaudeville
Sun.—"Lights Out" and Vaudeville
Mon. & Tues.—Neal Gibson in "Hook and Ladder" and Country Store

LOS ANGELES

DE LUXE 656 South Alvarado
Last Day—"Rendezvous" with Special Cast
Starting Tomorrow—"Don't Call It Love"

ALVARADO 710 South Alvarado
Last Day—"Temporary Marriage"
Starting Tomorrow—"Little Old New York" with Marion Davies

ROOSEVELT 8th and Vermont
Last Day—"Rose" with Special Cast
Tomorrow and Mon.—"The Man Life Passed By"
Tues. & Wed.—"West of the Water Tower"

THEATORIUM 1824 Sunset Boulevard
Last Day—Buster Keaton in "Hospitality"
Sun.—"The Man Life Passed By" with Special Cast and Vaudeville
Starting Mon.—"The Courtship of Miles Standish" with Charles Ray

CIGAR STUBS ORPHAN COURT

Violation of Anti-Tobacco Agreement Closes Doors of Church to Law; Sessions Homeless

The question as to who spit the tobacco juice on the steps of the Broadway Christian Church has raised a sensation in court circles, and has again brought down trouble on the gray head of Supervisor J. H. Bean.

Los Angeles has too many courts for its buildings. In the interests of justice the trustees of the church, which is opposite the Courthouse, agreed to allow three extra sessions to be housed in the church building. It was stipulated, however, that no scandalous matter be heard and that smoking and chewing should be barred.

JUDGE TURNED OUT

But the persistent addicts of the pleasant weed cared not for the stipulations entered into between church and State. The spectators spat lusciously great globules of brown liquor, and hurled their cigar stumps on the steps and in the corridors. A bailiff was been constantly on duty seeking to enforce the antitobacco injunctions, but without avail.

Church members Sunday found the Sunday-school rooms and the pastor's study resembling more a courtroom than a church, and forthwith Presiding Judge York was served with a notice that he would have to move his courts. The judge went to Supervisor Bean with the plaint.

INTO THE SUNKISSED WORLD

Mr. Bean is in the situation of the old woman who lived in a shoe. He has his courts but nowhere to put them. He doesn't know when he must leave the church, but he says it will be too soon. At present carpenters are at work fitting up the old justice courts on the ground floor of the Courthouse, but it will be some time before the rooms are ready.

It may even come to the point where the Honorable Court of Los Angeles county will assemble under the waving palms on the Courthouse back lot.

CONTEMPT CHARGED TO PROSECUTOR

Dep. Dist.-Atty. Burke and Judge in Court Wrangle; Sentence Monday

Dep. Dist.-Atty. Burke was held in contempt of court yesterday by Judge Walton J. Wood of Superior Court after he had repeatedly failed to interpose objections during the progress of the trial of Elphie Imbler, accused of criminally assaulting Hazel Jackson, 18 years of age.

The show of temper on the part of the prosecutor came after he had been unceremoniously squelched by the court. Mr. Burke had repeatedly objected to questions propounded by defense attorneys to Miss Jackson. The court overruled them and Mr. Burke, thoroughly angry, assailed the manner in which the trial was being conducted.

Judge Wood took exception to the prosecutor's remarks in this connection and told him he was there to prosecute and not to instruct the court in its duties.

Thereupon Mr. Burke sat down and became a more or less passive spectator. Finally Judge Wood asked him if he did not desire to enter objections to some of the questions put to Miss Jackson.

"I'll prosecute this case according to law," was Mr. Burke's reply.

As the case progressed the court again asked the prosecutor if he had no objections to make and received the same reply. The same questions and answers were bandied back and forth between judge and prosecutor a number of times.

Judge Wood, himself incensed, finally stopped the trial and adjourned court for ten minutes and retired to his chambers. At the end of that time he resumed the bench and again asked the prosecutor if he would or would not make his objections at the proper time.

"I'll prosecute this case according to law," was the answer again.

"Well, I find you guilty of contempt of court and will sentence you Monday," Judge Wood stated.

Mr. Burke then asked the court if he should continue with the case and Judge Wood replied that since he was the people's representative he had no other alternative.

Subpoenas Out in Action Filed by Driving Club

As the result of legal action recently revived by the Los Angeles Driving Club against the Sixth Agricultural District, the city of Los Angeles and the county of Los Angeles, these governmental units, as represented by their officials, have been summoned to appear before Superior Court Judge York the 17th inst. at 10 a.m., to show cause why they should not be restrained from interfering with the use of the Exposition Park race track by members of the club.

The club says it still has an interest in the property which was under its control prior to the formation of the Sixth Agricultural District.

Virtually the same case has been through the courts before with decisions adverse to the present plaintiffs.

More Arrests During January Than December

The vice squad made 1076 arrests in January, according to a report yesterday to Chief Vollmer, an increase of 400 over the arrests for December. Lottery law violators numbered 364; there were 272 arrests for liquor law violations, 190 for gambling and 173 for vagrancy and social charges. The remainder of the arrests were on miscellaneous charges. Cash fines and forfeitures amounting to $41,255 were collected during January as a result of vice squad activities; in December the amount was $27,295.

SEED RULING GIVEN

Court Holds Catalog Sales Carry Implied Warranty

Seeds supplied to a grower on order, according to a specific catalog identification, are said with an implied warrant that they are as represented, despite a note elsewhere in the catalog that orders are taken on a nonwarranty basis, according to a decision of the State Supreme Court.

The case is that of Ben Miller against the Germain Seed and Plant Company. Miller, the evidence shows, ordered a quantity of celery seed known as Golden Yellow California Stock. When the celery had been grown and attempts had been made to bleach it, it was found that the seed had been a variety known as Green Celery Seed, and plaintiff alleged that there was no way for him to discover the difference prior to that time.

He asked damages of $17,900, and a lower court jury awarded him $4000, which verdict is now upheld. The decision was signed by Justice Seawell with Justice Lawlor concurring.

NORTHLAND OUT TO GET TRAVELERS

Representative Here Says Southland Best Place to Find Tourists

Better facilities than ever before for summer tourist travel along the North Pacific Coast are being provided this year, and it is expected that last year's record of almost 300,000 automobile visitors will be far excelled. This was the message brought here yesterday by Oliver Hollingsworth, representative of the Victoria publicity bureau, who arrived to plan an extensive advertising campaign in Southern California.

"This is the logical place to advertise for summer visitors," said Mr. Hollingsworth. "Los Angeles is the clearinghouse for tourists from all over the world, and the five Puget Sound cities, recognizing this fact, have decided to concentrate most of their advertising effort in Southern California."

These cities are Seattle, Bellingham, Tacoma, Vancouver and Victoria.

Mr. Hollingsworth said that the Coast highway was now entirely paved, with the exception of a short stretch in Northern California, there being 1400 miles of fine pavement between Vancouver and the Mexican border. An additional automobile ferry to Vancouver Island is to be put in service this summer, from Port Angeles to Victoria. This gives three automobile ferries, the others being from Bellingham and Anacortes.

"These ferries are equipped to carry from fifty to sixty machines each," he said, "and the service is excellent."

Mr. Hollingsworth, who is making his headquarters at the office of the Pacific Steamship Company on Spring street, said he wanted to emphasize that there is no red tape at the international boundary. Each tourist, he said, is given a thirty-day free touring privilege.

FLOAT FLAG AT HISTORIC SITE IN CITY

Daughters of 1812 Again Raise National Emblem Over Fort Moore

(Illustration on Picture Page)

Memories of old Fort Moore, where Gen. Fremont once had his headquarters and under which now passes the Broadway tunnel, were recalled yesterday when the National Society of the Daughters of 1812, California Chapter, conducted a flag-raising at 10 a.m. on the historic spot where the famous general won a victory over the Mexican army.

The Daughters of 1812, who have been made custodians of the flagpole by the city, have kept a flag waving there for many years. Recently it became necessary to replace the flag and yesterday's ceremonies were arranged.

Representatives of the society, assisted by children and teachers from the Hill-street Development School, participated in the raising of the flag. Miss Maisie M. Van De Grift, custodian of the flag; Mrs. A. G. Castles and Mrs. R. G. Rhodes, both former presidents of the society, had charge of the ceremonies.

Harbor Cable to be Discussed at Parley Tuesday

In an effort to reach an agreement as to the depth of submarine cables crossing the main channel at Los Angeles Harbor for the purpose of supplying electric energy to Terminal Island, members of the harbor board and the Department of Public Service will meet Tuesday afternoon in the harbor engineer's office.

The joint meeting was planned yesterday when President Del Valle of the Department of Public Service entered a protest before the Harbor board to objections that had been made by Harbor Engineer Ludlow to the plan of the Bureau of Power and Light to place four cables on the harbor bottom near the entrance to the West Basin.

Mr. Ludlow objected to the placing of the power cables on the bottom of the main channel on the ground that they would be broken by ships and start wharf fires, and that if broken by ships forced to drop anchors, damage actions might result. The engineer suggested that the cables be buried ten feet below the harbor bottom.

In his statement to the harbor board Mr. Del Valle said other utility companies had been allowed to lay cables on the channel bottom, and asserted that the Bureau of Power and Light should be allowed to do likewise. He declared Mr. Ludlow's objections were not well taken and should be reversed by the harbor board.

Following the discussion, it was agreed that all parties interested should appear before the harbor board next Tuesday and an effort be made to settle the controversy.

CAR THIEVES SLIPPING

Only Nine Autos Taken From Streets Yesterday

Automobile thieves had another bad day yesterday, making off with only nine cars from the city streets, according to reports to the theft bureau of the Automobile Club. The list of cars taken follow:

Hudson coach, 607530 (1924;) Chevrolet roadster, 826675 (1923;) Cadillac limousine, 20324 (1924 commercial;) Chevrolet touring, 78832 (1923;) Hupmobile roadster, 62390 (Michigan, 1924;) Rickenbacker, 461350 (1924;) Ford coupe, 85392 (1923;); Chevrolet coupe, 429699 (1923,) and Dodge touring, 641464 (Ohio.)

AGENCY ADDS WRITER

An increase in the personnel of the publicity department of the advertising agency of Hammel-Suphen & Porter, Inc., was announced yesterday when it was stated that Clarke Van Benthuysen, formerly engaged in newspaper and publicity work here, has joined the staff of writers.

PACIFIC LIFE HEAD HOST TO WORKERS

George I. Cochran, president of the Pacific Mutual Life Insurance Company, was host at the Biltmore last night to 400 men from the "home office," known as the John Russell Newton agency. He complimented them for establishing a world's record in the sale of life insurance. The dinner and dance were in appreciation of this record. The local agency collected premiums on nearly $27,000,000 of new business in 1923, the largest ever made by any agency it is said, population and territory considered. Mr. Cochran made a congratulatory speech, and the response was given by John Henry Russell, associate manager of the agency.

Theaters—Amusements—Entertainments

Do You Believe in Love at First Sight?

Can a girl who meets a handsome young man and falls in love with him—and he tells her he loves her—then departs and leaves the girl alone—almost wrecking her life—still remain—

"A Lady of Quality"

—Even though she marries a man of high standing later in her life—and he discovers she had loved another man dearly?

—Is the girl of today—

"A Lady of Quality"

A Hobart Henley Production

Presented by Carl Laemmle

with Virginia Valli and Milton Sills

GRAND PREMIERE OPENING MONDAY NIGHT—All the movie stars, directors and producers of Hollywood will attend—The public is invited—Secure your seats now—55 cents and $1.10. IT MARKS THE PEAK OF THE THEATRICAL AND SOCIAL SEASON—Come along!

MISSION Palmer Photoplay Corp. Presents LAST WEEK
"JUDGMENT of the STORM"
BY ETHEL STYLES MIDDLETON. With an All-Star Cast, Including Lloyd Hughes, Lucille Dickson, Myrtle Stedman, George Hackathorne and others.
Mack Sennett Presents Harry Langdon

MOROSCO THEATER
Los Angeles Has Gone "Cornered" glad. This is the best bit of Show in town—Now is the time to see—
CORNERED
A 4-act comedy-drama by Dodson Mitchell, with Charlotte Treadwell, Whitman, Craig Ward, Albert Van Antwerp, Grace Travers, Joseph Kilgour and many others.
Matinee TOMORROW 2:20. Curtain rises nightly 8:20. Seats on sale.

THE LOS ANGELES MUSEUM—EXPOSITION PARK
VERMONT AND UNIVERSITY CARS.
INTERNATIONAL WATER COLOR EXHIBITION TO FEB. 4.
IN PRINT ROOM—WATER COLORS BY ANNA HILLS
OPEN DAILY 10-4
EXCEPT WED. P.M. AND SUNDAY A.M.
FREE

Schools and Colleges

Information About Schools
The Times' School and College Bureau will secure complete information about any school or Education Training. Carefully compiled on file, from which source suggestions which will be helpful to you. THE SERVICE FREE. Address, write or call the TIMES' Bureau, First street and Broadway—Metropolitan 6700—or leave your name and address at the TIMES' Branch Office Information Bureau, 108 South Spring street and the desired school data will be mailed to you.

Woodbury Course
BUSINESS COLLEGE FOREMOST FOR FORTY YEARS
One of America's greatest business training schools offering superior training for high salaried positions and rapid advancement. Exclusive methods developed—efficiency and shorter time. All commercial subjects taught by experienced teachers. Finest quarters. Begin any time. Positions secured. Big demand for our graduates. Satisfaction or money back. Get interesting catalog.
Union Bank Bldg., Eighth and Main

Intensive Training in Secretarial Science
DAY AND EVENING CLASSES
We place you where you will study an EXECUTIVE'S system PERSONALITY BUILT for the future. We do not maintain a FIELD FORCE. You get the benefit of this SAVING by dealing with us DIRECT. Call, write or wire for free catalog. Specials this week: Comptometry and Typing. Main floor.
Mackay Business College 906-B So. Main
An Exclusive Private School for Future Executives.

EGAN SCHOOL
Drama—Motion Picture—Music—Dancing. America's Foremost School of Personality. Established 27 years. Drama and its Allied Arts. Music and Dancing—All Branches. Fifteen Recognized and Distinguished Teachers. Send for Catalog. Successful Graduates. Special Dept. Ballroom Dancing under Direction of Mr. and Mrs. Ryan. Adult classes Tuesday and Friday evening, 6 o'clock. Children's classes Saturday afternoon, 2 to 5. Private lessons by appointment. Egan Theatre Building, 1824 S. Figueroa St. Telephone 2290681.

PUBLIC SPEAKING
1924 Class Starting February 7th
Y. M. C. A. Schools 715 So. Hope

GIRLS—Boarding and Day Schools

PAGE MILITARY ACADEMY
A Big School for Little Boys. The largest military school in its class in America. Pupils admitted at any time during session throughout the year. Send for catalog. Address: Col. D. No. 7, Box 950, Phone 709808, HOLLYWOOD, Calif. Col. Page, Headmaster.
Not best because largest, but largest because best.

URBAN SEMINARY
A select boarding and day school for girls—High School, Grammar and Primary grades. Ideal environment, on the crest of the Palisades, overlooking the ocean. Ocean Ave. at Montana. Phone 22589, Santa Monica.

Military

SECOND SEMESTER
Will Begin With Work of Coming Week

San Diego Army and Navy Academy
is rendering a distinctive service to the youth of the State and nation. It has always been a "Division A" school. University of California rating. It was the first private school in California to secure West Point accrediting.
Its patrons are its best advertisers.
A few more vacancies. Write or wire for reservations.
COL. THOS. A. DAVIS, Pres.
Pacific Beach, Cal.

URBAN MILITARY ACADEMY
26th YEAR
A School of Distinction. In session all year. Unsurpassed location, big playgrounds, gymnasium, riding, swimming pool. Enroll now. Phone 10 Wilcox at Melrose St.

PASADENA MILITARY ACADEMY—Accredited school, preparatory. Also grades 1 to 8. Boarding and Day Pupils admitted any time. Thorough scholarship and character training. Military. Athletics. Horsemanship. Wireless Training. Music. Every modern convenience. Catalogue. Phone Garfield 1000, or call at school, N. Ave. 64 near Colorado St., Pasadena.

Theaters—Amusements—Entertainments

DIRECTION WEST COAST THEATRES INC.
CRITERION THEATRE GRAND AT 7TH
2:30 DAILY 8:30
Reserved seats at box office. Phone 627-141 or 670-320, or Birkel Music Co., 446 S. Broadway. Phone 821-241.

I ... Thrill to Love—
If ... ou Love to Thrill—See
REX INGRAM'S
"SCARAMOUCHE"
The most romantic figure of fact or fiction
with Alice Terry—Ramon Novarro—Lewis Stone
OLF TANDLER Conducting CRITERION SYMPHONY ARTISTS

the Public of Los Angeles!
every red-blooded man—every tender-hearted woman—
ce in a while there is given to the screen a picture
—the kind of love story with action—situation—
romance—plot—climax—
HAROLD BELL WRIGHT'S
GREATEST NOVEL
"When a Man's a Man"
Has been brought to everlasting life on the screen
author "The Shepherd of the Hills"—"Eyes of the World"? YOU
T TO GET A SEAT! In order to accommodate our public,
ices will be opened a half hour earlier during the engagement
ROTH.
Wright is the most popular and widely-read author the world
knows. More copies of his novels have been sold than any other
ors in the history of printed books. "When a Man's a Man" is
a novel, the story of a man who regained his true manhood and
man who was saved from herself.
LOEW'S STATE THEATER
by Pantheon & Marco's new production, "Arizona Days," a
ol; followed by Lloyd Hamilton in his new comedy, "My Friend";
ring Arthur Kay, Loew's State Concert Orchestra, the Knicker-
ockers, etc.

ALHAMBRA
NOW PLAYING! First Time at Popular Prices.
CHARLES CHAPLIN presents
"WOMAN OF PARIS"

FAMOUS 50 BURBANK BABY DOLLS
BURBANK THEATRE 6th & Main

ALLY'S BROADWAY THEATER 833 S. Bdwy.
Now Under the Direction of West Coast Theaters, Inc.
ANNOUNCEMENT!
Owing to the unprecedented demand to continue the run of the sensational
FRANK LLOYD'S production
Black Oxen
arrangements have been completed to show the
modern 1924 Sensation at TALLY'S BROAD-
WAY THEATER — BEGINNING TODAY —
Under direction of West Coast Theaters, Inc.
Don't Fail to See This Romance!
IT IS THE MODERN SENSATION
Corinne Griffith and Conway Tearle
play the leading roles in the most glorious
love story based upon Gertrude Atherton's best
selling novel of 1922-24.
POPULAR PRICES!

California MAIN AT 8TH
EVERYBODY Big Double Program
Will Rogers
IN HIS LAUGHABLE EXPOSE OF FILMLAND
"UNCENSORED MOVIES"
"Always a Treat"
Elinor's
Brilliant
Concert Orchestra
Josh Boyle's "Boston Blackie" Story
"Through the Dark"
A Continental Production

Miller's
7TH AND FINAL WEEK
MARION DAVIES
In Her Cosmopolitan Production
"Little Old New York"
and WILL ROGERS in
"Two Wagons, Both Covered"

Orpheum
NAZIMOVA
"THE SHOW OFF"
HARRY DELF
HAWTHORNE & COOKE
ARNAUT BROS.
GRACE & PATTI ADELPHIA
3 M ARLETS
BENNY LEONARD
'50 MILES FROM BROADWAY'

EDMUND "Two-Fisted" COBB
IN
"The Sting of the Scorpion"
Continuous Daily 1 to 11. Sunday 12 to 11 P.M.
ANY CHILD CAN GO TO "THE HIPP" ANY TIME FOR A DIME

MUSICAL

DYNAMIC THRILLS

MORIZ ROSENTHAL SHOWS POWER OF TECHNIQUE

By Edwin Schallert

Another canopy of magnificence in the art of piano playing was unfurled last night at Philharmonic Auditorium. This time it was Moriz Rosenthal, following Vladimir de Pachmann, and he came before his audience not as a suave and soothing interpreter, but as a prodigious and, at times, veritably violent master of tone.

They used to say of Rosenthal, I believe, that he would almost break an ordinary piano in two, and that they had to have one especially built for him with reinforced strings. But that was yesteryear, and his technique and his touch have since then acquired many nuances that are, at least, somewhat subdued.

Grand is his playing, there is no doubt of that. Glorious in what he overcomes of difficulties, and offers of novelty in repertoire. A splendid example was the Ballade in F minor by Chopin, which while it has its drawbacks of popular appeal, as given by him is nevertheless one of the deepest and most metaphysical of the Polish composer's numbers, and the hearings of it are exceedingly rare. It is not adapted to the more brilliant qualities of the Rosenthal style, but it has character especially in the technically difficult passages at it came from facile and masterly fingers.

The peaks of interest in the program were the Chopin etudes, which Rosenthal tossed off with a supreme vigor. Great fireworks of technique, these. The study in thirds was so that the audience would not rest until it was repeated, and he had to do several more etudes besides the three on the program.

The Chopin group was most enthusiastically encored, and for one of the numbers, in response, Rosenthal played the "Minute" waltz in the arrangement in thirds, with plenty of fioritura work in the middle section for good measure. This is a challenge to art in behalf of technique, but it is an exciting one, and therefore it has its attraction.

The Beethoven Sonata, Opus 57, "Appassionata" was played by Rosenthal with a trifle too much heaviness of tone, but it was a wonderful rendition in the clarity and vibrancy of the themes and the cadenzas. The Carneval, by Schumann, was also a revelation of the brilliancies of the Rosenthal style, given with a view of its broader musical values. An Etude, by Scriabine, and the Humoreske on Themes of Johann Strauss, by himself, provided an interesting close to the very fascinating Rosenthal concert.

LEGINSKA CHARMS, ENSEMBLE CONCERT

A program of music which ranged in its diversification from the staid and stately classic to superbly mad ultra-modern was offered last evening at Gamut Club by the Los Angeles Chamber Music Society. Ethel Leginska, unique and fascinating among pianists, was the guest artist. A large house greeted the performance.

The performance opened with Beethoven Sonata Opus 26 and "Rondo a Capriccio," Opus 129, were the numbers offered. These solos by Mme. Leginska were rendered with poise, authority and beauty of tone and quality.

Following this there was a lovely rendition of the graceful String Quartet in G by Mozart, performed by the Philharmonic Quartet, of which Sylvain Noack and Henri Svedrofsky, violinists, Emil Ferir, violinist, and Ilya Bronson, violoncellist, form the capable personnel.

Mme. Leginska is quite another musician in her rendition of her own compositions, all of which are written in the futuristic vein. She paints with colors of flashing vividness and hypnotic, scintillance. "The Gargoyles of Notre Dame" is an impression in tone of the great monastery; a picture at night, when the fog hangs over the arabesques, giving them peculiar shapes, so that they almost become oddly alive; one imagines the tones of the great bells and a strange mood haunts.

"The Dance of the Little Clown" is a bit of comic tragedy burlesquery. A clever bit of modern counterpoint is her "Cradle Song." Stiff-legged, but not without a sparkle and a bit of mechanical life, the "Dance of a Puppet" brought down the house. The etching, "At Night," has a note of inevitableness about it, and of hopelessness; it is a perfect mood-impression.

The last number, "Scherzo after a poem, by Tagore," is drunken music; music which kicks, and laughs hollowly, dully, hectically. An odd number, which leaves one somehow with that same feeling which one has after reading Omar Khayyam's "Ruaiyat."

If Mme. Leginska writes in the modern style, with dischord harmony so thick that consonance finally seems dissonance, she at least succeeds in interesting and intriguing the imagination. It is a case of art, great in its way, being hidden within even the ugly.

The final number, in which Mme. Leginska played the piano part, was the Brahms quintet for piano and strings. It was splendidly interpreted, and with this following the moderns, it showed the little English pianist an artist of great versatility. She possesses a fine sense of balance, blending her instrument with the strings with rare intuition.

Heightens Gayety of Song and Dance

Margaret Young
Will brighten important spot next week at Orpheum.

MUSIC SCORE SAME TEMPO AS PICTURE

Jan Sofer, conductor of the orchestra at Grauman's Rialto, has successfully kept his music score that accompanies "The Marriage Circle," in the same melodic tempo which characterizes the picture. The drama has the background of Vienna and Mr. Sofer introduces many luring melodies that typify the gayety and charm of this colorful city.

The opening scenes of "The Marriage Circle" are set to the illuminating music of "Villa," and sweeps into several songs by Victor Hollaender, "Laces and Graces" follow. Mizzi, the bewitching but flirtatious wife who stirs the plot into swift action. In scenes between Dr. Braun and his wife, "Love is Free" is played, while an original composition by Mr. Sofer describes the performance of Gustav Mueller.

The entire score is a well-knit and well-developed operatic arrangement which adds greatly to the enjoyment of the photoplay.

TALLY'S MEMBER OF WEST COAST CHAIN

A deal was closed last evening between the executive commitee of West Coast Theaters, Inc., and T. L. Tally, whereby Tally's Broadway Theater becomes affiliated with the West Coast chain, going under the direction of that organization today.

The consummation of the deal follows several weeks of negotiations for another Broadway theater suitable for the presentation of outstanding First National and Metro successes which have necessitated a change in policy at Loew's State Theater recently. Owing to the success of "Black Oxen," which last evening closed a two-week run at Loew's State Theater, the picture will be moved to Tally's Broadway, where it opens today.

SAFECRACKER'S HOME LIFE COMEDY'S THEME

Director Harold Beaudine has begun filming a Christie comedy which concerns the home-life of a safecracker, as visualized by Christie's prolific scenario department.

Jimmie Adams is the featured comedian and the supporting cast is made up of Vera Steadman, Lincoln Plumer and Eddie Baker. The latter has returned to the Christie studio after completing a long-term contract with the Hal Roach organization. Eddie's festive eyebrows and bulging muscles are working overtime in a villainous characterization in support of Adams.

DOUBLE BILL ON AT CLUNE'S THIS WEEK

The Clune-Broadway Theater will offer a double program this week. In addition to the dramatic offering "The Land of Whispering Hope," a comedy of feature proportions will also be presented. This is "Breaking Into Society" with Bull Montana as the bright and shining light and Chuck Reisner, who now has a comedy producing company of his own, his chief aid in merry-making. The story is a clever satire with many surprising twists, but is not above some slap-stick action which adds to the continuous ripple of chuckles and hearty laughs.

ATHLETICS FINE FOR COMPLEXION

"Athletics beat cosmetics."

This is the advice of Virginia Valli, star of "A Lady of Quality," the Universal Jewel production which will be given its premieme showing at the Mission Theater Monday. The pretty star gives the advice to girls seeking a royal road to beauty. Miss Valli is an ardent disciple of physical culture, and especially classic dancing. Exercise, she says, is her only make-up except when under the lights at the studio.

"A Lady of Quality," was directed by Hobart Henley, and features Milton Sills with Earl Foxe, Lionel Belmore, Peggy Cartwright, Margaret Seddon, Bert Roach and others.

A sparkling comedy and a beautiful music score will go to fill out the program.

FLASHES

THREE CHARMERS

RUDY VALENTINO TO HAVE GROUP OF BEAUTIES

By Grace Kingsley

It is hardly to be expected, now is it, that anybody playing a gallant in the times of Louis XV should have fewer than three beautiful ladies in his life? Especially when that gallant is being played by Rodolph Valentino.

Wherefore, you surely aren't a bit surprised to learn that three feminine stars are to be included in the feminine contingent of Booth Tarkington's "Monsieur Beaucaire." Valentino has been spending a lot of time at the Long Island studios, and plans are now finished for beginning work on the picture, which Sidney Olcott is to direct, from the scenario by Forrest Halsey.

The three feminine stars who will appear with Valentino are Bebe Daniels, Lois Wilson and Helene Chadwick. Miss Daniels will play the role of the Princess De Bourbon-Conti; Lois Wilson is to be the wife of Louis XV; Marie Lee Czynaka and the Lady Mary Carlisle will be played by Helene Chadwick.

Sumptuous sets are being built at the Long Island studios of Famous Players-Lasky. Several months are to be spent in the making of the picture, which is to be one of the most elaborate which the company has made in some time.

Booth Tarkington himself is to take a trip to New York to aid in putting his story on the screen.

MME. NAZIMOVA HAS HANDSOME NEW HOME

Mme. Alla Nazimova, Orpheum star, is building herself a handsome new residence. The house is a fifteen-room concrete structure, and is being erected immediately in the rear of her old home at 5050 Sunset Boulevard. She intends to take possession in about two weeks.

If you think that all Mme. Nazimova can do is act, you have another think coming. For Mme. Nazimova not only drew the plans for her home, but she is actually aiding in its construction, doing some of the painting herself, in order, she says, to be sure that the tints are exactly what she wants. She studied architecture at one time, and could have a career as architect, builder and designer if she wished.

The house is a harmonious composite of Spanish, Russian and Italian architecture. The first floor is almost entirely given over to garage space, and the entrance to each separate garage is through a Spanish archway, giving it a quaint and cloistered aspect. A guest suite on this floor has a separate entrance and a private garden, so that a visiter may follow his or her own devices in the way of diversion. An immense living-room takes up a large part of the second floor and divides the bedroom suites. The third floor is given over to the servants' quarters. Pleasing and attractive as the structure is, its main charm lies in the unique and daring color scheme of the interior. Mme. Nazimova's own suite is in soft Chinese yellow with touches of black and jade-green, and opening from her bedroom is a bathroom which reminds one of Arabian Night's descriptions of magic palaces. This bathroom has a black marble floor, a black marble bathtub, and jade-green walls above black tile. The spacious living-room has walls of a neutral, earthy tint, but the furnishings and decorations for this room are all to be in Chinese red lacquer. In fact, the entire interior color scheme is Chinese.

"No other people except the Chinese," declared Madame Nazimova, "know the occult secret of color combinations. With moderns it is a lost art. Therefore I have gone back to the race which has preserved some of its mystical teachings in its theories of color vibration. For color, you see, has a tremendous effect on our lives and emotions."

Ample space has been provided also for Mme. Nazimova's two dogs and her many birds, of which she is very fond.

Mme. Nazimova actually aided in building the house.

"The thing I like best about my home, outside of its color," said Mme. Nazimova, "it is unmodern look. I could not get the carpenters and the plasterers to make the rounded lines and give the time-worn look that I wanted. So I just dug into the cement with my own hands, and, much to their dismay, obliterated some of their straight, angular lines."

The star is contemplating taking a rest of several weeks before she considers further professional activities.

Wants to Wear Clothes

Jacqueline Logan says she is awfully tired of playing raggedy Ann parts, such as those in "The Dawn of a Tomorrow," and "The Light That Failed," and so she. Mary O'Connor, head of the editorial department at the Lasky Studio, and George Melford, her director, are looking earnestly about for a story for the young lady which shall provide a repertoire of beautiful gowns.

William Fox to Visit

William J. Fox, president of the Fox Film Corporation, is to arrive here from New York next Wednesday. He will at once proceed to get ready for the breaking of ground for the new Fox studio to be built at Westwood.

VAUDEVILLE A FINE TRAINING SCHOOL

"Vaudeville is the university whose graduates today fill the front ranks in musical comedy, the drama and the opera," declares Belle Baker, who is coming to the Hillstreet next week.

"And what is more," continues Miss Baker, "the wise stars more and more return to the two-a-day between runs of their various productions to keep the peculiar punch and verve which is the trade-mark of vaudeville.

"Take Fred Stone, Elsie Janis, Irene Franklin, Al Jolson, Florence Reed, George M. Cohan, Gus Edwards, Van and Schenck, Doyle and Dixon, the Duncan Sisters, Sawyer and Santley—run down the list of any of the women who have scored on Broadway in musical comedy, and you will find that they have learned their methods in the school of the two-a-day, and frequently return for post-graduate courses."

Theaters—Amusements—Entertainments

Philharmonic Auditorium Olive at 5th
L. E. Behymer presents
Today 2:30
VLADIMIR DE PACHMANN
This greatest of Chopin interpretators in farewell recital. Do not miss this Great Artist and interesting personality.
Tickets, $1, $1.50, $2, $2.50.
All Chopin Program

Vladimir de Pachmann
World's Most Famous Pianist
Will Appear Again at
Philharmonic Auditorium
Saturday Matinee, Feb. 2
de Pachmann
Played Thursday Evening to a Large and Appreciative Audience.
Saturday afternoon will be his last appearance, as he is making his farewell tour of this country. He will play his favorite—
The BALDWIN PIANO

Gamut Theater 1044 S. Hope St.
Next Mon. Afternoon
EMILE COUE
(In Person)
Next Tues. Afternoon
A demonstration of the fact that "you have it in your power to help yourself" by the originator.
Tickets $2, on sale at Birkel Music Co. (Only), 446 S. Broadway.

THE BROADWAY (AT LAST!) 828 So. BROADWAY
LAND WHISPERING HOPE
"BREAKING INTO SOCIETY"
BULL MONTANA
CHUCK REISNER AND 250 COMEDY STARS.

EGAN THEATER FIGUEROA AT PICO
Pop. Mat. Today, Best Seats $1.
HENRY FORD SAYS:
"The best road to
"WHITE COLLARS"
is through blue jeans and practical brains."

CINDERELLA ROOF
MAIN STREET AT OLIVE
DANCE TO HERB WIEDOEFT'S FAMOUS ORCHESTRA
Exclusive Brunswick Artists

Theaters—Amusements—Entertainments

GRAUMAN'S METROPOLITAN
Remember THERE'S AN ENTRANCE ON BROADWAY TO (near Sixth St.)
Paris-Paint-Passion
KATE JORDAN'S
"THE NEXT CORNER"
WITH CONWAY TEARLE LON CHANEY DOROTHY MACKAILL
Ricardo Cortez-Louise Dresser
A SAM WOOD PRODUCTION
Direct from Asso. Chinese successful Chinese engagement.
Heller conducting Grauman's Colored Metropolitan Orchestra
And the demand 2nd Week of MAX FISHER and his clever Syncopators. The latest blues you ever heard.
A Paramount Picture.

GRAUMAN'S Million Dollar Theatre
THEY CHEER IT!
Thousands thrill to its loves and hates—
A Passion Laden Drama More Beautiful Than Love Itself—
HALL CAINE'S
THE ETERNAL CITY
The marvel cast includes
BARBARA LA MARR
A George FITZMAURICE Production
CONRAD NAGEL LIONEL BARRYMORE BERT LYTELL

GRAUMAN'S RIALTO
A MATRIMONIAL TANGLE
with a Laugh in Every Knot!
The Cast: Florence Vidor, Monte Blue, Marie Prevost, Adolphe Menjou, Creighton Hale, Harry Myers, Dale Fuller
A Warner Brothers Picture
"The MARRIAGE CIRCLE"
AN ERNST LUBITSCH PRODUCTION

GRAUMAN'S HOLLYWOOD EGYPTIAN THEATRE
HOLLYWOOD BLVD. AND McCADDEN PLACE
THE TWO BIGGEST EVENTS IN LOS ANGELES TODAY-
CECIL B. DE MILLE'S 10 COMMANDMENTS
AND SID GRAUMAN'S starting prologue "A NIGHT IN PHARAOH'S PALACE"
STORY BY JEANIE MACPHERSON
Always GOOD SEATS MATINEES: 2 Shows Daily—2:15 and 8:15. Mats., 50c, 75c, $1; Ex. Sat., Sun., Holidays, Eves., 75c, $1, $1.50. Theater opens Daily 2:15—ees sale Curley Bros.; Birkel Music Co.

HILLSTREET THEATRE
ORPHEUM CIRCUIT
Star of Stage and Screen
ENID MARKEY
(In Person) "Here Goes the Bride"
THE SIX KIRKSMITH SISTERS
McLAUGHLIN & EVANS
"On a Little Side Street"
Jim & Betty MORGAN (SNOW & HARMS)
SIGNOR FRISCOE
The Popular Phonograph Artist
Exclusive Photoplay
CHARLES "Buck" JONES
in "Second Hand Love"
Matinees Mon. to Fri., Incl., 40c | Nights & Sat. Matinee, 55c | Sun., Night, Sun. and Hol., 65c | Children, Any Seat, Any Time 15c

MAJESTIC
MATS. WED. AND SAT.
2nd Week Thomas Wilkes Presents
MARGARET LAWRENCE
(By arrangement with Sam H. Harris)
In a New Comedy "IN HIS ARMS" By Lynn Starling

EGAN THEATER FIGUEROA AT PICO
Tonight's the Night!
All the Movie Stars Will Be There. First Time ANYWHERE
"WHITE COLLARS"
An Engrossing Comedy of Today.
With Earle Foxe, Mabel Forrest, Robert Ober, Ruth Lee, Lelliah Covington, Claire Du Brey, Blanche Douglas, George Sherwood and Paul Kruger. Prices 50c to $1.50.

THE PLAY THAT "Gets You"
THE FOOL
MASON OPERA HOUSE TONIGHT
2nd and FINAL WEEK BEGINS SUNDAY, FEB. 3rd.

PANTAGES— SEVENTH AT HILL "AMERICA'S FINEST" —VAUDEVILLE
Harmon & Sands. Robinson's Syncopaters.
Evans, Mero & Evans. Reichen's Dogs.
John Burke. Mary Drew & Company.

FINE ARTS GRAND NEAR 7TH
NOW PLAYING The Delicious Novelty
TIGER! TIGER!
LAST 2 TIMES TODAY

CLASSIFIED INDEX.

	Page.
NOTICES OF SPECIAL INTEREST	10
LOST AND FOUND	10
SPECIAL NOTICES—Miscellaneous	10
SPECIAL DINNERS	10
PERSONALS—Business	10
CHURCH NOTICES	10
BUSINESS ANNOUNCEMENTS	10
EDUCATIONAL	10
WANTED—Help, Male	10—11
WANTED—Help, Female	11
WANTED—Help, Male and Female	11
WANTED—Agents and Canvassers	11
EMPLOYMENT AGENCIES	11
WANTED—Situations, Male	11
WANTED—Situations, Female	11
WANTED—Situations, Male, Female	11
WANTED—To Rent	11
TO LET—Rooms	11—12
TO LET—Rooms and Board	12
TO LET—Housekeeping Rooms	12
TO LET—Apartments	12
TO LET—Flats	12
TO LET—Houses, Furnished	12
TO LET—Bungalows in Courts	12
TO LET—Houses, Unfurnished	12—13
TO LET—Country, Suburban Homes	13
TO LET—Stores, Offices, Etc.	13
TO LET—Flats, Apartments, Houses, With Furniture and Lease For Sale	13
FURNITURE	13
MUSICAL INSTRUMENTS	13
MACHINERY	13
FOR SALE—Miscellaneous	13
WANTED—Miscellaneous	13
SWAPS—All Sorts	13
RADIO, WIRELESS APPARATUS	13
AUTOMOBILES—Miscellaneous	13—14
MOTORCYCLES AND BICYCLES	14
TRACTORS, FARM IMPLEMENTS	14
HORSES, MULES, CATTLE, ETC.	14
POULTRY, PET STOCK, SUPPLIES	14
HOUSES—For Sale	14—15
HOLLYWOOD—Miscellaneous	15—16
BEVERLY HILLS—Miscellaneous	16
GLENDALE—Miscellaneous	16
PASADENA—Miscellaneous	16
ALHAMBRA—Miscellaneous	16
EAGLE ROCK—Miscellaneous	16
GOODYEAR PARK—Miscellaneous	16
HIGHLAND PARK—Miscellaneous	16
HUNTINGTON PARK—Miscellaneous	16
INGLEWOOD—Miscellaneous	16
SANTA MONICA—Miscellaneous	16
CITY LOTS—For Sale	16
APARTMENT, FLAT PROPERTY	17
BUSINESS PROPERTY	17
INDUSTRIAL PROPERTY	17
INCOME PROPERTY	17
SUBURBAN PROPERTY	17
BEACH PROPERTY	17
HARBOR PROPERTY	17
COUNTRY PROPERTY	17—18
EASTERN, NORTHERN PROPERTY	18
SAN DIEGO PROPERTY	18
GOVERNMENT LANDS	18
OIL PROPERTY	18
ORANGE, LEMON, WALNUT	18
POULTRY RANCHES	18
STOCK AND DAIRY RANCHES	18
REAL ESTATE—Miscellaneous	18
ACREAGE FOR SUBDIVISION	18
WANTED—To Purchase Real Estate	18
FOR EXCHANGE—Real Estate	18
MONEY TO LOAN	18
MONEY WANTED	18
MORTGAGES, TRUST DEEDS	18
STOCKS AND BONDS	18
MINES AND MINING	18
HOTELS AND ROOMING-HOUSES	18
BUNGALOW COURTS	18
APARTMENT-HOUSE BUSINESSES	18
BUSINESS INVESTMENTS	18—19
BUSINESS OPPORTUNITIES	19
BUSINESS OPPORTUNITIES Wanted	19
LEGAL NOTICES	19
TOO LATE TO CLASSIFY	19

CLASSIFIED RATES

CLASSIFIED RATES.
(Effective April 15, 1923.)

Minimum space 2 lines, estimate six average words to each full line.

The general rates for Classified Advertising in THE LOS ANGELES TIMES are 25c a line for each insertion in the daily Times and 30c a line for each insertion in the SUNDAY TIMES.

19c daily, 25c Sunday, for 3 to 6 consecutive times.

17c daily, 24c Sunday, for 7 to 29 consecutive times.

15c daily, 21c Sunday, 30 consecutive times.

Minimum charge, 46c daily, 60c Sunday.

For all classifications except those listed below: "One-Time Notices," "Society Notices," "Personals," "Special Notices," "Stocks and Bonds," "Street Improvement Bonds," "Money to Loan," "Diamonds and Jewelry," "Physicians," "Medical," "Sanatoriums" and "Baths and Massage," 27c a line daily and 37c a line Sunday; 23c daily, 33c Sunday, 3 to 6 consecutive times; 19c a line daily, 28c a line Sunday, 7 to 29 consecutive times, 18c daily and 25c Sunday, 30 consecutive times. Minimum charge, 54c daily, 74c Sunday.

"Death Notices," "Cards of Thanks," 30c a line.

Employment Agencies, Motion-Picture Advertising, etc., under help or situation wanted, 25c a line daily, 42c a line Sunday, 25c daily, 38c Sunday, 3 to 6 consecutive times; 22c daily and 33c Sunday for 7 to 29 consecutive times; 20c daily and 32c Sunday for 30 consecutive times.

Strictly "Situation Wanted" advertisements, 11c a line daily and 18c a line on Sunday; minimum charge, 34c daily and 36c Sunday; 15c daily and 17c Sunday for 3 to 6 consecutive times; 14c daily and 15c Sunday for 7 or more consecutive times. Advertisements for the subheadings "Carpentering," "Painting," "Paperhanging," "Dressmakers and Seamstresses" and "Nurses," are not classified as Situations Wanted advertising and will be charged for at the general classified rates of 25c a line daily and 30c a line Sunday, with reductions scheduled above for 3, 7 and 30-time consecutive orders.

All classified advertising from foreign territory, everything outside of Southern California, 27c a line daily, 37c a line Sunday; minimum charge, 54c daily, 74c Sunday.

Advertisers should retain receipts given by The Times for payments of Want Ads, as no mistakes can be rectified without them.

The Times cannot guarantee accuracy or assume responsibility for errors of any kind occurring in telephoned advertisements.

Advertisements ordered for insertion in the Daily or Sunday Times cannot be discontinued or changed after 4:30 p.m. on the day preceding date of insertion.

Advertisements ordered to appear for the first insertion in The Sunday Times cannot be countermanded after 12 m. (noon) Saturday.

Rates for display advertising will be furnished on request.

The Times will not be responsible for more than one incorrect insertion of any advertisement ordered for more than one time.

The inadvertent omission or incorrect publication of advertising will be rectified only by cancellation of the charge made for the service rendered.

FRIDAY, 8 P.M., is closing hour for the early issue of The Sunday Times.

The Times maintains Want-Ad collection boxes in the lobbies of the following office buildings, where you may deposit copy for Want-Ads or answers to box number advertisement. Collections are made hourly:

Brack-Shops, 527 W. Seventh st.
Braun Bldg., 1240 S. Main st.
Broadway Central Bldg., 424 S. Bdwy.
Bryson Bldg., 145 S. Spring st.
Byrne Block, 253 S. Broadway.
California Bldg., 205 S. Broadway.
Chapman Bldg., 756 S. Broadway.
Columbia Trust Bldg., 313 W. Third st.
Consolidated Bldg., 607 S. Hill st.
Delta Bldg., 426 S. Spring st.
Detwiler Bldg., 412 W. Sixth st.
Douglas Bldg., 257 S. Spring st.
Grant Bldg., Fourth and Broadway.
Hellman, H. W. Bldg., 4th and Spring.
Hellman, I. W. Bldg., 411 S. Main st.
Hellman, I. W. Bldg., 124 W. Fourth.
Hibernian Bldg., Fourth and Spring.
Higgins Bldg., Second and Main.
Howard Auto Co., 1140 S. Olive st.
Johnson, O. T. Bldg., 4th and Bdwy.
Junior Orpheum Bldg., 815 S. Hill st.
Knickerbocker Bldg., 642 S. Olive st.
Lane Bldg., 8th and Spring Sts.
Lankershim Bldg., 126 W. Third st.
Laughlin Bldg., 315 S. Broadway.
Loew's State Bldg., 707 S. Broadway.
L. A. Railway Bldg., 11th & Broadway.
Marsh-Strong Bldg., Ninth & Main Sts.
Pacific Electric Bldg., 6th & Main Sts.
Pacific Finance Bldg., 510 W. 6th st.
Pacific Mutual Bldg., 523 W. 6th st.
San Fernando Bldg., 406 S. Main st.
Severance Bldg., 105 W. 6th st.
Silent Bldg., 735 S. Hill st.
Stack Bldg., Fourth and Broadway.
Title Guarantee Bldg., 220 W. 5th st.
Van Nuys Bldg., 210 W. 7th st.
Wesley Roberts Bldg., 3rd & Main Sts.
Western Mutual Bldg., 321 W. 3rd st.
Wright-Callender Bldg., 405 S. Hill st.
Y.M.C.A. Bldg., 715 S. Hope st.

HOLLYWOOD.
Security Bank Bldg., 6385 Holly. Blvd.

TIMES WANT-AD SUPREMACY
During 1923 the LOS ANGELES TIMES printed 1,584-110 Want-Ads, LEADING every other newspaper in the United States.

All Want-Ad readers are attracted by this stupendous variety of offerings. It is well recognized in Los Angeles that "everybody reads THE TIMES for Want-Ads."

TIMES TELEPHONE
Metropolitan 0700.
TIMES MAIN OFFICE.
TIMES BUILDING,
Corner Broadway and First.
TIMES BRANCH OFFICE.
621 South Spring.

NOTICES—
Of Special Interest

BE RID OF ANTS
ONCE AND FOR ALL.
ANTROL.
ANTROL LABORATORIES.
DREXEL 8558.

WILL give $100 for names of people who are going to build homes from $4000 up. Address N, box 148, TIMES OFFICE.

LOST, FOUND, STRAYED—
And Stolen.

BAG lost. Hand tooled leather, containing bank books and papers, valuable only to owner. Liberal reward for return. No questions. MRS. LIDA A. WEBBER, 3730 S. Hope st. Hum. 4080-J.

BAG, blue satin lost, containing glasses and memorandum. MRS. C. W. FULLER. Reward. 702926.

BICYCLE lost or stolen from Van Ness School. Boy's small Dayton bicycle. Reward. 201 S. IRVING BLVD. Met. 1163.

BROOCH lost; single diamond sun-burst brooch. Liberal reward for return. E. E. DAVIS, 606 Majestic Theater Bldg. 885-800.

CASE LOST at Canary Cottage Sunday. Brown leather, containing 7 keys. Return WESLEY TERRACE HOTEL. Reward. Drexel 0175.

CROSS, minister's cross, white enamel, 5 diamonds, 7 point star, gold disc. Reward. Phone BEACON 1482 or 862003.

DOG lost. Toy Boston Bull Terrier, male, 4 mo. old, no collar. Lost in the neighborhood of Franklin ave. and Hobart Blvd. Reward. 2039 N. HOBART BLVD. 597-430.

DOG LOST—Male, 4 mo., white and brown, short legs, cut tail, fat. $5 reward. C. TANAKA, 134 S. Savannah st. Ang. 2987.

DOG lost. Boston terrier female, about 25 lbs., dark seal, white markings, name "Nancy." Last seen Sunset and La Brea. 479517.

DOG LOST—Large male Collie, yellow, white face and breast. Answers to name "Grandpa." Child's pet. Reward. 2423 ECHO PARK AVE. Dunkirk 6371.

DOG LOST—Boston Bull Terrier, brindle, white markings, lame left hind leg. Name "Pep." License No. 12677. Reward. GEO. P. BENT, 2205 Gramercy Place.

DOG lost; thoroughbred German Police, female, age 2 yrs., answers to name of Tinkle. Reward. BROADWAY 7782.

DOG lost; Irish Terrier, old, near 814 W. 53rd. Reward. ALINE BARNSDALL, 1045 N. Vermont, 597-576.

DOG—White collie, lost or strayed. Ears dark and base of tail. Reward. PHONE 433234.

DOG lost; black brindle male French bulldog. Wednesday. Reward. Call ANGELUS 3673.

DOG lost, Wednesday, Collie dog, brown & white. 808 MILTON AVE.

DOG lost, Irish Setter, male, left forepaw hurt. Call 283-622, bet. 7 a.m.-6 p.m.

EARRING lost; crystal, on "R" car or Rampart, bet. Bryson Apt. & 6th st. DUNKIRK 2550. Reward.

FUR LOST—Stone Marten, Saturday downtown district, finder please call 873-787. MISS WILLIAMS. Reward.

GLASSES lost, tortoise-shell and keys in black case on Hill St. between 7th and 8th. Reward. 872281.

GUN lost; double-barrel Tobin shotgun; last Sat. morn. on Ivar, Franklin or Cahuenga Pass. Name J. G. McGuire on case. Liberal reward. HOLLY 7595.

HAND bag, lost, in waiting room Owl Drug Store, Seventh and Hill sts. Ladies' handbag, 4 bank books, name Margaret Savage, gold watch, money, papers, etc. Liberal reward, papers of value to owner. MARGARET SAVAGE, Phone 61924, 352 Linden ave., Long Beach.

HAND bag, lost, patent leather, contains children's clothing and sweaters. Bet. Universal City and L. A. 295339 or LANKERSHIM 105-J.

HORSES—1 team grays, Mare and horse. Reward. Ph. 361635. 1455 W. 35TH PL.

KEYS lost; Washington at Flower, Jan. 30. Keytainer, about 10 keys. Please notify M. COOK. Beacon 0360. Reward.

KEYS lost, probably on Broadway. Call HOLLY 3886, evenings.

LOCK lost. Theft between Glendale and Hollywood via Los Feliz Road. Please call 351261.

OVERCOAT LOST—Will party who took brown overcoat by mistake from Emilie's Chateau Cafe, 1201 Shatto st., Tues. eve., return same to C. E. ROBINSON, Bank of Italy, 7th and Olive.

PEARLS and currency lost by lady who rode in 1923 Buick from 3rd & Normandie to 7th & Hill. PHONE 569-387.

PIN LOST—Bar pin containing small diamonds, a keepsake to working woman. Reward. Call DREXEL 0562.

PIN lost Wednesday afternoon, lady's diamond and sapphire platinum bar pin. Call 597043 for liberal reward.

PIN LOST—Key-shaped diamond sorority. M. Spangler on back. Reward. UNIVERSITY 5801.

POCKETBOOK lost Thursday forenoon between Raymond Hotel, Pasadena and Met. Bldg., on 6th st., Los Angeles, either on 6th st. or Short Line car. Man's black leather pocketbook containing money and other valuables. Owner's name inside in gold letters. Liberal reward. Raymond Hotel, Pasadena. FAIR OAKS 6580.

PURSE, lost, black, near Hollywood and Vine. Reward. Please call 430438.

RAINCOAT, cravenette, lost from auto on Hill street Thursday noon. Ten dollars reward and no questions. VERMONT 7300.

RING lost; at 7th and Broadway. Black onyx with small diamond, white and green gold setting. Finder please return to 4280 DALTON AVE. and receive reward. Vermont 5852. Working girl.

RING, lost, gold dinner ring, with opal setting. Very dear to me, for sentimental reasons. Reward. Call 597571.

SUIT CASE and handbag lost from auto on Sixth street Thursday afternoon, $20 reward and no questions for return with contents. VERMONT 7300.

VANITY case, lost, small brown, near Sunset and Waterloo. Monday night. Finder please call DUNKIRK 3040. Reward.

WAIST, blue, lost near Western and Beverly. 598155. 675 N. KENMORE.

WALLET lost. Call 288141. Ask for MR. WALTON. Reward.

WATCH lost; gold wristwatch, octagon shape, initials E.N.S. on back. Liberal reward. MR. G. I. JACOBY, Jacoby Bros.

WATCH—Gold, attached to gold wrist band. Reward. 1342½ TOBERMAN ST. Bea. 9684.

WATCH lost. Wrist watch. Keepsake. Initials E.F.D. Reward. 456 ULYSSES ST.

WATCH lost, ladies' wrist, bet. Catalina Is. and L. A., Jan. 28. Reward. 598-615.

WATCH, wrist, lost, initials M. F. B. Call 870080 during day.

LOST—Dog, black curly Spitz, a little white on 3 feet and on breast. Had on collar and license. Number 4919. Reward and no questions asked. Phone 782920. 2013 CLAUDINA ST.

LOST—On Broadway between Bullock's and 6th st., 2:30 Fri. afternoon, $15 in new bills. Will finder please communicate with HAZEL M. KNOTT. Telephone 821-166, or 403 S. Hill st. Reward.

WILL party who found clothes and other valuables belonging to parties residing at 6869 Rio Grande, Pasadena, return same. Liberal reward. Call COLO. 5275.

AIREDALE puppy lost from 6707 Yucca st., Hollywood, on Tues. evening. Baby's pet. 474233. Reward equal value of dog. No questions asked.

POLICE Dog; coloring black & brown, round brown collar without tag. Reward. Phone 560-231. Call 264 S. GRAMERCY PLACE.

ELECTRICIAN'S case of tools lost at La Brea ave. and Santa Monica Blvd. Call Holly 0417. Reward.

ROLLER skates, lost from Echo Park. Please return to ECHO PARK GROCERY.

LOST, white gold wrist watch. Please return. 557539. Reward.

SPECIAL NOTICES—
Miscellaneous

BETTER EARLY THAN TO MISS OUT. TELEPHONE YOUR SUNDAY ADS TO THE TIMES FRIDAY OR EARLY SATURDAY. METROPOLITAN 0700.

WOMEN—Tranquility, relieves nervous itching instantly. Price 50c. Address TRANQUILITY, c-o A. J. Brown Co., 235 Consolidated Realty Bldg., L. A.

LEGAL advice free. W. MATTHEWS, Attorney, 210 Douglas Bldg. Metro. 4379.

Baths and Massage

GENUINE MASSAGE—OSTEOPATH.
Assts., Misses Oland, Myers & Hagan. Steam, Electric and Hot Air Cabinets. Electro-Vibratory Treatments. Hours 9 a.m. to 9 p.m. Sun. and Holidays 9 a.m. to 4 p.m. All sexes. 516½ S. HILL ST. Portsmouth Hotel. Suite 200.

MECHANO THERAPHY.
Misses F. Barton and M. Nelson assts. Swedish massage and med. steam baths, elec. treat., oprs. both sexes. Hrs. 9-30 to 7:30. Sundays 10-2. Suite 332. 319 W. 5TH, bet. Bdwy. and Hill.

ISHAM & CORNELL NURSES.
Scientific massage, hot oil rubs, med. steam cabinet and salts baths, electrotherapy. Hours 10 to 7. Sun. to 3. 126 W. 3RD ST. OFFICE 303.

ELECTRIC Light Cabinet, Swedish massage baths, sun-ray lamp. Oprs. both sexes. MISS KAABBY & BELL, Nurses Asst. Hrs. 9 to 7. Sun. 10 to 3. Suite 919, CONSOLIDATED BG. 6th & Hill. 884000.

TRY our med. steam baths & latest in Swedish massage for that tired feeling. Rheumatism & reducing. Electric tr'ts. Misses Nyberg & Nyberg, asst. Hrs. 9 to 9. Sun. 10-3. 108 N. SPRING, R. 3.

INSTITUTE of Electrotherapy with latest modalities, cabinet sweats, sun lamp and radium, scientific massage, trained nurses in attendance, both sexes. 223 UNION LEAGUE BLDG., 2nd and Hill. 820270.

CABINET sweats, Swedish massage, Violet Ray and deep therapy, lamp treatments. Graduate nurses, both sexes. Hours 10-8. 565 I. W. HELLMAN BLDG.

MEDIC VAPOR bath with Outo-electronic treatment, trained nurse. MISS MAY DAVIS, 255 W. 52nd Pl. Hrs. 10-5:30.

MASSAGE and sue foot treatments. 916 UNION LEAGUE BLDG., 2nd and Hill. Hrs. 10:30-5 p.m.

MEDICATED steam baths, Swedish manipulations. Open Suns. and evenings. 410 UNION LEAGUE BLDG., 2nd-Hill. 820486.

BODY massage, oil and alcohol rub, vibration, Vio-Ray, $1 up. Op. both sexes. 419 DELTA BLDG., 426 Spring.

LUCILLE I. WEBBER, scientific massage, chiropractic adjustments. Opers. both sexes. 235 I. W. HELLMAN BLDG. 881371.

MAE E. CURTIS, massage, scalp, elec. and violet ray, toilet articles. 557 S. FREMONT, apt. 25, 10-8. 820-875.

STAR Japanese baths and massage, internal bath, scrub baths, oil rubbing. Operators both sexes. 215 N. SAN PEDRO.

TURKISH BATHS, BEST MASSAGE, NEW BLOOD WASH TREAT. STAY ALL NITE. OPRS. BOTH SEXES. 1253½ W. 7TH.

MASSAGE, shower, olive oil, alcohol rubs. Ems Hotel, rm. 1060. S. Side entrance. Hours 10 to 8. 221 S. OLIVE.

SWEDISH massage. Treatments given at home of patient. Jos. Foster. Ph. 50891.

CORA A. DEMOND. Massage and chiropractic adjustments. 922 W. 6th. 825652.

MAG. MASSAGE, ELECTRIC TREATMENTS. 344 S. GRAND. NEAR 4TH. APT. 5.

SWEDISH massage, home treatment, $2.50. Ask for MR. MANNERSTEDT. 820486.

FIRST-CLASS massage, baths; open Sunday. Oprs. both sexes. 1018½ S. OLIVE.

SULPHUR baths and body mass., both sex. Open 9 a.m. to 9 p.m. 820 S. Figueroa.

SPECIAL NOTICES—
Miscellaneous

Baths and Massage

MELROSE MINERAL SPRINGS.
ELIMINATES THE ACIDS & POISONS.
Electric cabinet sweats and hot sulphur baths. Treat for rheumatism, neuritis, sciatica, heart, stomach, kidney, liver trouble and all rundown conditions. Oprs. both sexes. Abrams treats given. Dr.'s advice free. Yellow car "R" on W. 7th bst. marked Melrose direct to springs. 5633 Melrose at Larchmont. Holly 5404.

NOW OPEN.
UNDER NEW MANAGEMENT—Cabinet baths, Swedish mass., vib. trt. Ellen Eastman, manager. Oprs. both sexes. 206 Union League Bldg. 2nd-Hill. 881758.

ELECTRO therapy. Sun. lamp, scientific massage, vibratory sweats. Osteo. manipulations, violet ray, 9 to 9. 9 Sun. 6 p.m. 826 UNION LEAGUE BLDG.

WILLS THORNE, Chiropractic treatments, electro-magnetic and Swedish massage. Sun-ray, oil, alcohol rubs. Miss Moore asst. 10 to 9. 327½ S. HILL ST., 2nd Floor.

TRY the "Human Cabinet Steam. Electricity and Hot Vapor" for reducing and elimination. Free trial. 254 S. BDWY. room 228. Scientific massage, $1 up.

ELECTRIC treat. & massage. KITTY FOSTER, 251 S. Fremont, rm. 6. Hrs. 10-8.

FREEMAN Pine Baths, $1; sweats, massage, elec. treat. 748½ W. 7TH ST.

NEWLY opened Turkish baths. Swedish mas., elect. cabinet. 248 S. FIGUEROA.

MASSAGING, manicuring. MISS LANE, 1542 W. 7th. Rm. 1. Hrs. 10-6:30. Open Sun.

MASSAGE, bath, sweats; oprs. both sexes. Eves. and Sunday. 506 STANFORD AVE.

SWEDISH scientific massage. Steam baths. BEAUTY SHOP. 829964. 337½ S. Hill.

Medical

DRS. SHORES & SHORES, Specialists, 602-3-4 Lissner Bldg., 524 S. Spring St. Los Angeles. Catarrh, deafness, head noises, asthma, rheumatism, neuritis, eczema, piles, abnormal blood pressure, epilepsy, goiter and other CHRONIC DISEASES of the nerves, blood, skin, lungs, heart, stomach, bowels, bladder, kidneys, liver a specialty for 30 years. Hours 9 to 5. Evenings 7 to 8. Sundays 10 to 12.

Y. M. JUNGG CO.
CHINESE HERBALIST.
EXPERIENCED WITH COMPLETE LINE OF FAMOUS HERBS AND TEAS. 2129 S. MAIN ST.
LOS ANGELES, CAL.

MEDICAL AND SURGICAL CLINIC—
For men, women, $1, including medicines. All diseases. 230 SAN FERNANDO BLDG., Main and 4th Sts. Office hrs. 11 to 1 and 3 to 7.

FOR MEN.
SUCCESSFUL specialist. 31 years genito-urinary diseases, chronic or recent. No delay from work. Latest methods. My own medicines. Exam. free. 247 S. BROADWAY.

PROSTATE TROUBLES cured, no surgery or drugs. Free folder and consultation. DR. ALBERT THURLOW HUNT, D. O., 815 Wright & Callender Bldg. Hill at 4.

LADY physician famous woman's specialist, 30 yrs. experience with women's troubles. Consult from 2 to 4. 328 W. 41ST PLACE.

VARICOSE VEINS of the leg cured while you work. Good business asset. DR. C. H. EDICK, 744 S. Figueroa, L. A.

WOMEN'S diseases our specialty. Dr.'s service free. Melrose Sngs. 5633 MELROSE. W. 7th Melrose R car direct. Holly 5404.

WOMEN'S diseases, all troubles. Specialist. 419 CALIFORNIA BLDG., 2nd & Bdwy.

PILES—Easy treatment, permanent results. 707 S. BROADWAY. Room 830.

Sanatoriums

FOR SALE.
SANITARIUM.
3 acres high and beautiful location in L. A. city limits. Doing excellent business. Price $58,000, including furniture and lease. Improvements alone worth the money.
LeVITT & COOPER,
6331 Santa Monica Blvd. Ph. 433392.

MOUNTAIN GLEN SANATORIUM and Rest Home, Sierra Madre. Finest location in California for lung, constitutional or nerve. Ideal tuberculosis. Treatment with every medical care, comfort and kindness. Rates low.

NEWLY equipped hospital and cottages. Acres of beautiful grounds and orange trees. Hydrotherapy. All doctors solicited. Phone GLENDALE 872. 1100 E. Windsor Road. Glendale.

DR. RILEY'S SANATORIUM.
1033 S. WESTERN AVE.
MEDICAL. ELECTRO-THERAPY.
PHONE 71939.

SANATORIUM for convalescent paralytic, etc. Human and intelligent treatment given nervous and mental cases. NEST O' REST SANATORIUM. Angelus 0010.

COSY COTTAGE SANATORIUM. Best care given to all my patients. Prices right. 1152 S. WESTERN. 73957.

SEMI-invalid Hall's Sanitarium, good home cooking. Reasonable terms. Close in. Near Elysian Park. Call 51306.

ATTRACTIVE home for invalids. Hollywood foothills. Best care. 595245.

Society Meetings

STRANGERS' SOCIAL CLUB
Meets Tues., Thurs. and Saturday evenings. Music-Arts Hall, 237 S. Broadway. JOIN US AND GET ACQUAINTED.

Chiropractic.

DRS. ALBERT AND MARY GREENFIELD, 10 EXPERT ADJUSTMENTS, $10. 714 S. HILL. ROOM 214. 876788.

CHIROPRACTIC fee, $1. Consult free. 10 years' experience. DR. FLAMHOLTZ, 402 Frost Bldg. 145 S. Bdwy. 884-057.

DR. JOSEPH BARTON, Chiropractor, diet & nerve specialist. 618 DELTA BLDG. 60329.

FREE chiropractic treatments. Eclec. Coll. of Chiropractic. 321 S. HILL. 874081.

Optometry

OPTOMETRIC CLINIC
Examination of the eyes carefully made under the supervision of registered optometrists. Daily 9 to 5, Saturday 9 to 12, Wednesday evening 7 to 9. L. A. SCHOOL OF OPTOMETRY, Wright & Callendar Bldg., 4th and Hill sts. 873337.

Detectives

EXPERT locators. Detective work in all branches. A. E. SMITH AGENCY, 332 Wilcox Bldg. Phone 824175.

DETECTIVE service, special divorce, blackmail or industrial operators. RANKIN, 402 Douglas Bldg.

ALBERT J. CODY.
1212 S. Grand Consultation free. Ry. 6349.

Dentists

DENTAL office for sale, comp. med. equipt. downtown office bldg., ideal loc. Address D, box 414, TIMES BRANCH.

PYORRHEA CURED—
With a written guarantee. 820202.

PYORRHEA CURED—
With a written guarantee. 820202.

Auto Trips and Travel Offers

LOW RATES to San Francisco, San Diego, Portland, Seattle and other West Coast points by Pickwick Stage, scenic highway routes. Warm, comfortable coaches, quick schedules. Temporary depot while building new terminal, 6th and Maple, near Los Angeles st. Metro. 1720. Broadway 1245.

AM driving to Frisco about Feb. 3, returning within 1 week; room for 3. P. O. BOX J-171, Sawtelle.

AM driving to Frisco about Feb. 3rd, returning within a week, room for 3. Box J-171, Sawtelle, Cal.

GENTLEMAN, acquainted with great Britain, Europe, Egypt, will conduct party. Address O, box 25, TIMES OFFICE.

CADILLAC car leaving for El Paso and Dallas, pass. wanted. Ph. METRO. 5668.

PRIVATE CAR going to El Paso, Fort Worth and San Antonio. MET. 5668.

SPECIAL DINNERS—
Good Eating Places.

OPENED SATURDAY, FEBRUARY 2ND, UNDER NEW MANAGEMENT
PACIFIC CHOP SUEY CAFE.
4817 South Vermont ave.
American and Chinese dishes. We specialize on Chow Mein and Chop Suey of all kinds. Special dinner opening day. Open 11:30 a.m. to 2 a.m.

RED ROSE MANOR AND TEA ROOM—
Caters to clubs and card luncheons. We feature OUR FAMOUS SAVORY, $1 dinners. For reservations call DREXEL 5528. 677 S. New Hampshire.

PERSONALS—
Business

PERMANENT waving, whole head, $10. MORGAN BEAUTY SHOP, 933 W. 7th. 827710.

YOUNG man with closed car will do anything legitimate with or without car. Address L, box 278, TIMES OFFICE.

WE collect. Try us. Expert locators, $10, $50, 20%, $50 up, 15%. Beacon 8506. American Service Bureau, 2109 W. Pico.

MLLE. Edla Laurence in Hollywood; educated, gifted, psychic woman. Daily 1546 N. WESTERN. Holly 2331.

MADAME MILLS—See the Best. WORLD FAMOUS READER. (Ladies only.) 1323 S. HILL, Venice Apts. (Rear.)

WILL some kind person give immediate assistance to one in trouble? Address O, box 188, TIMES OFFICE.

ANY persons having purchased trucks from M. Haydis, please communicate with, address D, box 537, TIMES BRANCH.

BEADED bags, knit to order, many styles, any desired color. 72985.

MADAME FRANCIS RACINE, spiritual message medium. 1108 W. 1ST. Open Sun.

LONESOME CLUB. Fee $1. Information stamp. No publicity. 525 ARCADE, L. A.

MADAME GAZETTE, wonderful woman of mystery, reader. 1547 W. 7TH. 54799.

LEGAL advice free. W. MATTHEWS, Attorney, 210 Douglas Bldg. Metro. 4379.

MAH JONGG hostess and instructor, 4 years China, just returned. UNIVERSITY 3078.

HOW to remove and prevent wrinkles in 15 min. Free dem. Mt. Nikk-Mar, 814 W. 7.

FIRST-CLASS massage, baths. Open Sun. Oprs. both sexes. 1018½ S. OLIVE.

RANCHO Golf Club membership for sale, reasonable. 559-016.

BUSINESS lady will care for piano. Will give bond. PHONE 824-006.

PERSONALS—
Business

KNOW THY FUTURE

KENDAL STUDIO PSYCHIC SCIENCE
Established 25 Years.
JEROME M. KENDALL, PH.D.
RELIABLE (LICENSED) ADVISER, CLAIRVOYANT, ABLE TEACHER AND PSYCHOLOGIST. INDORSED BY EMINENT PROFESSIONAL MEN THROUGHOUT THE COUNTRY. BANK AND PERSONAL REFERENCES.

Men and women in all walks of life consult this eminent scientist.

Life's perplexing problems quickly solved by this gifted, reliable medium. If in TROUBLE or DOUBT over complicated affairs of life, seek the advice of one who can tell you your every wish and desire, and how to realize your greatest ambition in life.

JEROME KENDALL points out the sure road to success in business, love, marriage, health, happiness, domestic and personal affairs. Teaches development, power of control and influence.

Know what is best to do, how and when to do it. All business strictly confidential.

SPECIAL READING, $1
SATISFACTION GUARANTEED
Lessons and advice daily, 10 to 5:30. Thursday eve. until 8. Closed Sun. Permanently located own private residence.
MAID IN ATTENDANCE
1924 W. SIXTH ST.
Corner Westlake ave.

HOWARD L. MORTON
SPIRITUAL ADVISER TEACHER AND PSYCHOLOGIST
HEALTH, BUSINESS, DOMESTIC AND ALL personal affairs, advised upon; no matter what your troubles or desires may be, MORTON can help you. $1. Hours 10 to 8. Closed Sunday. 539½ S. BROADWAY, between 5th and 6th.

LEARN TO LIVE RIGHT.
KNOW YOUR CAPABILITIES. YOUR FUTURE CORRECTLY REVEALED. Mediatorial sickness and business troubles arbitrated. Mrs. Gentry, famous Divine Healer, 816 W. 10th, 10th and Figueroa, 2 doors west of Alco Hotel, residence and office hours 9 a.m. to 10 p.m. Open Sunday. Private phone 53072.

WHISPERING WIVES—Men & women seeking mental adjustment of personal problems may now consult
JEAN CAMPBELL,
formerly editor, Everywoman's Page, Illustrated Daily News. Private consultation hours; appointments by phone or mail only. Bdwy. 2507 or 1220 S. OLIVE.

DO U WANT TO RECEIVE MESSAGES?
SPIRITUAL PSYCHIC ADVISOR
M. K. Bernard can advise and help you in business, health, domestic or whatever your troubles might be. Hrs. 10 to 8. 321½ W. 4TH ST.

ANYONE suffering with a bad case of piles can hear something to their great advantage by calling (phone 583-923) or addressing W, 534, ROBERTS BLDG.

MADAME ROSE
PALMIST AND CALIRVOYANT
$1 SPECIAL READINGS.
Hours 10-8. Open Sundays. Phone Main 3847. 424 W. 9TH ST. Nr. GRAND AVE.

LA TAUSCA INDESTRUCTIBLE PEARLS VALUED UP TO $12.50—SPECIAL $4.50
BEADS RESTRUNG, 35C UP.
EMMA C. FLEMING,
424 S. BDWY. ROOM 308.

LADY OF REFINEMENT AND WITH SOCIAL POSITION CAN INCREASE HER INCOME MATERIALLY. BANK REFERENCES FURNISHED. CONFIDENTIAL. ADDRESS N, BOX 166, TIMES OFFICE.

REV. MARIE BARRY, Asst. Pastor Church of Spiritual Light. Public circles Tuesdays, Thursdays at 3 and 5 o'clock. Consultations daily. 749 S. HOPE. Main 3906.

BLUE? PUZZLED? WANT TO KNOW?
See the Sightless Life Reader.
DR. OLIVER F. COOPER, 1121 S. Olive. 25 years' practice. Consultation $1. Full reading $3. Open Sundays and eves.

MARRIED couple in comfortable circumstances would like to adopt girl not over 3 years old. Must know parents. Address L, box 271, TIMES OFFICE.

CANADIAN, civil engineer, taking trip to British Columbia, early April 1st. Will undertake business commissions. Address O, box 117, TIMES OFFICE.

WHO OWES YOU?
We make them come through. No collection, no charge. F. A. GRAY. 525-26 BRYSON BLDG. 882-466.

PERMANENT WAVING—
8 curls for $5. Whole head, $15. BENNETT'S PERMANENT WAVE, 714 S. Hill. Mezzanine Floor. 824423.

TALENTED CHILDREN.
To register at once for motion pictures. No reg. fee, free tryout. Apply STUDIO, 921 W. 6TH ST.

ARE YOU INTERESTED IN HELPING HUMAN BEINGS at a profit? If so kindly address, for interview, HERBERT CLAPHAM, 516 H. W. Hellman Bldg.

MME. NEYSA NAVARRE, PSYCHO-ANALYST. Consult her on all affairs of life. Helped others will help you. Phone 581946. 1419 W. 10TH ST.

ENLARGE your acquaintance. Send self-addressed envel. for full information. Strictly confidential. BOX 335, Los Angeles.

FOR SALE—Beauty Shop. Good business. Very reasonable. 4211 MONETA AVE.

Inquiries—Missing People

$5 REWARD—First person giving the address of Fred Adams, Carpet Cleaner, to L. B. WOOD, 305 Henne Bldg. Ph. 878-468.

WANTED—Address of Howard N. Covey, address Emily Covey, care W. Matthews, Attorney, 210 Douglas Bldg., Los Angeles.

LENNIE PARSON, write your brother, MARVIN PARSON, Gen. Delivery, Los Angeles.

CHURCH NOTICES—
Liberal and Orthodox

Liberal

GOSPEL HALL, 4312 Woodlawn ave., near Vernon, one block East of Main st. Special evangelistic meetings, Sunday night at 7:30; week nights, 7:45, Saturday excepted. Speakers: Charles Spurgeon Summers of Boston, Mass.; Samuel Greer of Los Angeles. These meetings are undenominational and free to all. Come and hear God's way of salvation told forth from the many precious types, pictures and parables of the World of God. "Christ Died for the Ungodly." Romans 5:6.

BUSINESS ANNOUNCEM'TS—
Miscellaneous

HARRY R. TSUTSUI.
Lawn mower grinder.
Rake up lawns by machine.
Reasonable rates. Estimates given.
1029 S. CATALINA. Drexel 2107.

SECRETS of Jujitsu taught, raise the dead to life. See or write WILBUR MUNDT, Hotel Florence, 510½ E. Fifth st., L. A. Call after 8 p.m. Course $10.

ALL CLASSIFIED ADVERTISEMENTS FOR THE SUNDAY TIMES MUST BE RECEIVED BEFORE 7:30 P.M. SATURDAY. GET YOUR ADS IN EARLY.

STOVES, ranges, gas heaters, repaired and re-enameled. PIONEER STOVE WORKS. 4438 S. Park ave. Phone 293-017.

LOS ANGELES CAN CO., 303 TO 313 SAN FERNANDO ROAD. CAPITOL 0389.

FOUNTAIN PENS and PENCILS repaired. 307 GROSSE BLDG., 6th-Spring. 63653.

Income Tax Experts

HENRY W. BULLEN,
Public Accountant and Auditor.
FEDERAL INCOME TAXES.
STATE AND LOCAL TAXES.
Specialist since 1904.
617 MERRITT BLDG. Phone 870801.

INCOME tax returns prepared by expert accountant and tax specialist, eve. at reas. rates. Ph. 558020. 1232-D W. 5TH ST.

MARY B. HARPER—Income tax. 2 years in income tax bureau, Wash., D. C. 607 Grant Bldg., 4th & Broadway.

TAX RETURNS, CHARGES, $1 UP.
Call 884070, ask for MR. COOPER, 502 Thorpe Bldg., 132 N. Bdwy.

ACCOUNTING, tax reports, systems, audits, books kept, hourly or monthly rates. Ref. GARFIELD 1079.

INCOME tax returns properly prepared by specialist. G. H. GOODFELLOW, 211-212 Marsh-Strong Bldg. Ph. 874765.

NATIONAL AUDIT CO., 605 Wright-Callender Bldg. 64894.

INCOME TAX returns, prepared from $1 up. B. GILBERT, 401 Story Bldg. 825611.

FEDERAL inc. tax service. T. E. HUNT, 741 Consolidated Bldg. Ph. 872281.

NAMSON & YOUNG
727 HIGGINS BLDG.

ASSOCIATED AUDIT CO., H. Schneidan, 246 Douglas Bldg. 826367; Univ. 5649.

MUSHET AUDIT CO.
527 CONSOLIDATED BLDG. 66619.

Attorneys and Counselors

MORRIS ABRAHAM,
ATTORNEY AT LOW.
LEGAL ADVICE FREE. Husband and wife, property, damages, estates, wills. Open evenings Mon., Wed., 7 to 9. 900 CALIFORNIA BLDG., 2nd and Bdwy.

REMOVAL NOTICE.
Attorney Minor Blythe has moved his law offices from Pacific Finance Bldg. to 905 Sun Bldg., cor. 7th and Hill. Phone METRO. 7260, office hours 9-12 a.m. and 4-5 p.m.

C. C. CASWELL, ATTORNEY.
ADVICE FREE. General practice, private confidential. 206 WESTERN MUTUAL BLDG., 321 3rd st.

ALL legal matters, advice free, 340 DOUGLAS BLDG., 3rd & Spring. 874172. Open Mon., Wed. & Fri. eve. 6-9. Sun. 11-12.

FREE law; estates, husband-wife, personal injury, loans. 546 Douglas Bldg. eve. 5-8.

COLLECTIONS over $100; judgts. bought; people loc. Cuthbert, 424 S. Bdy. R. 610.

W. R. BARNES, the Poor Man's Attorney. 352-3 WILCOX BLDG., 2nd & Spring.

Auctions and Auctioneers

FURNITURE Auction, Saturday 2 to 5:30 p.m. 2218 S. MAIN.

Contractors and Builders

TREES AND PALMS CUT. Dangerous trees our specialty. Best refs. CAPITOL 0445.

BUSINESS ANNOUNCEM'TS—
Miscellaneous

Contractors and Builders

WE WILL LOAN YOU ALL THE MONEY NECESSARY TO FINANCE AND BUILD A BUNGALOW COURT, FLAT BUILDING, OR BUNGALOW, IF YOUR LOT IS CLEAR.

We are not in the high-rent district, and our expenses are down to the minimum. If you are thinking of building, we can save you some money.

A VISIT TO OUR OFFICE WILL CONVINCE YOU, OR PHONE 290-823 FOR APPOINTMENT, MADE ON REQUEST.

MILLER & HANSEN
CONSTRUCTION COMPANY.
5271 MONETA AVE.

I WILL LOAN ALL THE MONEY TO FINANCE AND BUILD A BUNGALOW COURT, flat or bungalow on your clear lot, subject to my appraisal for which there is no obligation.

Phone my office for appointment. Let me give you the address of an eight-unit bungalow court now under construction in Culver City for Mr. Fred B. Allen, estimated income $460 per month. I financed this court 100% and the lot cost Mr. Allen but $3750. Mr. Allen will pay me $371 per month for 48 months, which reduces the principal to the first mortgage, after which all monthly payments cease.

Call my office for an appointment any time, day or evening.
W. H. HYATT,
716-718-719 Merritt Bldg.
Corner 8th and Broadway.
Telephone 885707.

IF YOU HAVE A CLEAR LOT

We will lend you the full cost necessary and will build for you a home, double bungalow or bungalow court.

OUR PLANS ARE FREE
Our prices are right, consistent with the high-class construction work we do.
NO ADVANCE PAYMENTS.
NO FEES—NO BONUS
No red tape. Plenty of money on hand for any reasonable deal. Evening appointments made upon request.
BUILDERS' FINANCE ASSOCIATION,
Suite 408-10-12-14-15-17,
Homer Laughlin Bldg.
315 S. Broadway.
Private Exchange 822-291.

THE PROVIDENT HOUSING SOCIETY OF AMERICA.
Building, Financing and Gen. Contracting. We guarantee to lower all others' bids. We will finance 80% of construction cost. FLORIDA BUNGALOWS built on lots not fully paid for. Third cash, bal. monthly. 3 rms., $792, 4 rms. $951, 5 rms. $1290. OFFICES—701 AMERICAN BANK BLDG. Cor. 2nd and Spring Sts. Metro. 6914.

FOR BETTER HOMES
Our stones keyed both sides for plaster. Surpass anything for beauty and durability, eliminates all possibility of cracks. Increases value at practically same cost. We finance and draw plans without cost.
FRENCH TILE CONCRETE CONSTRUCTION CO., 629 San Fernando Bldg. Phone Metro. 5290.

BUILD NOW!
IF YOU OWN A LOT we will furnish the money and build for you. Terms like rent.
FREE PLANS.
Call and see us.
EDWIN S. DOUGLAS,
General Contractors. Phone 882130.
601 Stock Exchange Bldg.

BEFORE YOU BUY OR BUILD
Read our booklet
"STARTLING STATISTICS"
It is free. Write, phone or call.
BUILDERS' FINANCE ASSOCIATION,
315 So. Broadway. Phone 82-291.

BUILD ON UNPAID LOTS—
3-room, $800. 4-room, $950.
5-room, $1275.
One-third down, balance monthly. No charge for financing, recording or insurance.
BLINN.
324 Union League Bldg. 2nd and Hill.

$679—WHY PAY RENT?
We will build 4 rms. & bath, B.K. nk. cup. foundation, porches, house painted & completely finished outside or with comp. entire for $1358. LO KOST BUILDERS, 1140 N. Normandie. 594640.

LATEST BUNGALOW BOOKS
100 design book $1.00
60 design book 50
Special designing at reasonable prices.
ANGELUS ARCHITECT SERVICE CO.
Suite 201, 321 W. 3rd. Ph. 821955.

REPAIRS, alterations, new work, carpenter or cement by day, job or per cent. Will furnish plans for dwellings or apartments free. If you have a good lot, clear, will finance the work. 1259 S. PLYMOUTH BLVD., or ph. 767048.

V. M. RICKERT, BUILDER REAL HOUSES
Three-room bungalow $1500
Four-room bungalow $1750
Double bungalow $3450
Repairing and remodeling.
DAY OR CONTRACT. Phone 293921.

PLANS AND SPECIFICATIONS
Charges Reasonable.
STAHL'S ARCH. & ENG. SERVICE.
243 Douglas Bldg. Bdwy. 7496.

BUILDING COSTS ARE DOWN. I will build med. 4-rm. bungalow, $1700, 5-rm. $2000; 6-rm., $2800. Plans furn. C. WESLEY TAYLOR, 1020 Black Bldg. Main 4218.

BUILD AND FINANCE
I will build and finance on your clear lots, flats, doubles or residence. 300 double plans to choose from. JOE BORN, 1312 S. WESTERN. 763122.

LUMBER for sale. Price going up. Ours down. Try us before buying. Selling lumber to use. No junk. Dim. siding, $25; clg. flooring, $35. Wall board, $30. Paint, sash, doors. 800 MACY ST.

A. M. HANSON, General Building Contractor. I will build and finance on your clear lot, bungalows or double. 4402 WHITTIER BLVD. Angelus 0094. Res. 721 HARDING AVE., EASTMONT.

FOR LARGE AND SMALL JOBS OF CEMENT WORK. CALL UNIV. 2982.

CEMENT WORK OF ALL KINDS. Machine mixed. Our prices are right and work guaranteed. Give us a call. 438365; eves. Drexel 0785.

PAINTING, paperhanging and decorating. Old and new work, latest wallpaper samples. Phone DUNKIRK 3469.

GARAGES—$50 up, any size, anywhere. Shell of small house, $150. 534 W. 54TH ST. Phone 298781.

PLANS DRAWN, REASONABLE RATES. RALPH SINGLETON, 439 San Fernando Bldg., 4th and Main. Phone 881498.

GOOD working plans made to order for any kind of a building, very reasonable. SWANER, 224 Lissner Bldg. Ph. 821841.

REMODELING my specialty, carpentering, new or old, long exp., reas. prices. E. E. MINER, 1702 Crenshaw Blvd. 766210.

WANTED—Cement work. Price reasonable. Prompt service. Call BARNES, Beacon 2056 or 1715 W. 25th.

CEMENT work wanted, machine mixed. Phone Humbolt 5583-W. 531 W. 49TH PLACE.

GENERAL CONTRACTING, PAPERHANGING, DECORATING, PAINTING, NICKUM, BEACON 9081.

CARPENTER—Job work, store fronts, fixtures, general bldg., contractor. WYATT BROS., 3512 S. Main. Humb. 6174.

CEMENT work, ornamental, repairs. Our work is right. Benton & Manning, 1240 W. 76th. VERMONT 7460, after 6 p.m.

BUILDING ORDINANCES—Complete. Indexed with monthly service, $7. L. A. BUILDERS' GUIDE, 726 Story Bldg.

CONTRACTOR and builder, plans drawn. Finances arranged. BENNETT & WATSON, Drexel 2971; Drexel 4903.

PLASTERING, STUCCO, BRICK WORK, REPAIRING AND REMODELING OUR SPECIALTY. 581706.

MERIT IDEAL Construction Co. will build your home and garage. Alterations on short notice. A. KATZ, 295-474.

PAINTING AND PAPERHANGING, ALL WORK GUARANTEED. PHONE 762-975.

CEMENT work all kinds, free estimating; prices right. PHONE 291666 or 598430.

CONTRACT, repair, A-1 mech., tms. Herridge, 1906 S. San Pedro. H. 7058-J.

BRICK work, cement work, fireplaces, work guaranteed. LUMPKIN, Ver. 2355.

CARPENTER work, day or contract. HUM. 7115-W.

PLASTER, brick and cement repairing. No job too small. HUMB. 1988-W.

PLASTERING CONTRACTOR. 1212 WEST FLORENCE AV. CALL WALL. Ver. 4174.

PAPERhanging, painting, work guar. Hum. 4780-J. HUM. 1224-J. 3515 Hooper.

PLASTERING CONTRACTOR. B. L. KIDSON. Call bet. 6 & 9 p.m. Beac. 1397.

CEMENT work, all kinds. Drives, walks, repair work, day or contract. Ph. 294213.

PLASTER repairing, clean drop cloths. HUMBOLT 5682-J.

GARAGES 10x16, $65 and up, double $100 and up. BEACON 7472.

PAPERHANGING PAINTING
Hum. 3400-W. TINTING. 290660.

CEMENT WORK, DRIVES, WALKS, STEPS, FOUNDATIONS, REPAIRS. PH. 475-318.

SINGLE BUNGALOW BOOKS. DOUBLE 50 cents. 527 I. W. HELLMAN BLDG.

B. & B. general building contractor. Ph. Garfield 4560 after 6 p.m. ANGELUS 5329.

HARDWOOD floors, scraped, finished, old floors made new. Low prices. Main 1054.

HARDWOOD FLOORS, sanding, fin. cleaned, waxed. Reas. HANSLER, 75515.

BUSINESS ANNOUNCEM'TS—
Miscellaneous

Professional Services

HARD claims, bad debts, damages collected. ATTORNEY, 210 Douglas Bldg.

Furs—Remodeling, Etc.

LET us remodel your furs. Prices most reasonable. Work guaranteed. ALASKA FUR FACTORY, 1036 N. Western. 437614.

Stenography and Typewriting

EXPERT typist desires home work. Reasonable rates. Ph. 557307, evenings.

Roofing—New and Old

HEAVY ROOF COATING.
15c per gallon, SQUARE OIL CO. Metropolitan 1137. 939 Adobe St. Have man that will apply it.

BURKHART ROOFING CO.
1260 S. Los Angeles st., repairs & guarantees all kinds of roofs. PH. 287928.

ROOFS repair., renew., guar. HERRIDGE, 1906 S. San Pedro. Ph. Hum. 7058-J.

ROOFS repaired, painted. SCOTT, the Roofer, 3211 Central ave. Hum. 0048.

ROOFS PAINTED FREE. WALKER ROOF CO. PHONE 295456.

PH. VER. 2013. Volstead Roofing Co. We keep your house dry. 1st-class work, guar.

Ladies' Tailoring, Millinery

KEISTER System Ladies' Tailoring—Individual classes. 306 Amelia st. 826-749. MRS. OWEN, Bdwy. 6675 mornings.

Manicuring, Chiropody, Facial and Scalp Treatments

SENORITA J. MENDEZ, first-class manicurist. 4659 W. WASHINGTON. Phone 767562.

Cesspool Cleaners

CALIFORNIA CESSPOOL CLEANING CO. Drexel 1512. Underground drainage. Drexel 8507.

ACME CESSPOOL CO.
Pumping and Construction.
Drex. 3158. Res. ph. Dunkirk 3489.

Patents and Patent Attorneys

HAZARD & MILLER—The late H. T. Hazard established the PIONEER PATENT AGENCY in 1878. H. Miller, former members examining corps U.S. Patent Office. Library contains record of all U. S. patents open to public. Hazard's Book on Patents free. 503-6 CENTRAL BLDG., 6th and Main.

ROBERT W. SMITH, PATENT ATTORNEY, PRELIMINARY ADVICE FREE. MAIN 1316. 415 SEVERANCE BLDG. 6TH-MAIN.

A. J. FARNSWORTH, PATENT ATTORNEY, elec. & mech. expert. Consultation invited. 1123 Story Bldg. 6th & Bdwy. Tel. 61307.

PATENT & TRADE-MARK information free. Atty's fee reduced. MARTIN P. SMITH, 221 Consolidated Bldg. Metro. 4825.

IMPROVED fence post patent. U. S. and Canada, for sale. 233 S. BROADWAY, room 348. 10 to 12, mornings.

F. E. MAYNARD, PATENTS, 20 YRS. EXP. Free advice. 315 S. BDWY. Ph. 829849.

Florists and Nurseries.

ROSES — SUN NURSERIES — SHRUBS. 3425 S. SAN PEDRO. 291652.

EDUCATIONAL—
Miscellaneous

EX-SERVICE MEN and women, free instruction now. Mon., Wed., Fri. evenings 7 to 9. English, Spanish, arithmetic, auto mechanics, auto electrics, typing, welding, etc. KNIGHTS OF COLUMBUS FREE EVENING SCHOOL, 612 S. Flower st.

EXPERIENCED teacher can tutor one or two more pupils in elementary school subjects. Rates reasonable. By hour. Ph. 352048.

L. A. COACHING SCHOOL. YEAR 'round classes of indiv. 2030 ORANGE. 52218.

Musical and Dramatic

UKULELE SOLOIST—
Young Canadian gentleman, teacher of music theory, expert ukulele soloist and accompanist, also plays guitar, etc. Desires opportunity to practice or perform, money no object, but engagement must be congenial and interesting. Address O, box 84, TIMES OFFICE.

SINGING lessons offered by noted European teacher to deserving students. Address N, box 138, TIMES OFFICE.

Professions and Languages

SING with power, volume; high tones with ease; methods that made Caruso, Galli-Curci and others famous and wealthy. Regular $20 lessons at greatly red. rates. For appt. tel. 821-181. MANSFIELD.

FRENCH lady gives conversational lessons, appointments from 6:30 to 8 p.m. PH. DREXEL 3604.

CONVERSATIONAL Spanish taught by lady, terms reasonable. HOLLY 4629.

YOUNG lady will give Spanish & English lessons, also Span. translations. 434-353.

SPANISH translation and private lessons in Spanish by competent young lady. 434353.

Dancing

WALTZ, FOX TROT AND ONE STEPS. Private lessons 75c, every week day from 10 forenoons until 11:30 p.m. at night. Orchestra music. We guarantee to teach any one to dance who can walk. Teaching dancing is our business at
WILSON'S DANCING STUDIO,
417 W. 5th st. Main 1937.

LEARN TO DANCE
WE GUARANTEE to teach you to dance all the latest steps in FIVE lessons. ROYCROFT ACADEMY, 928 W. 6TH ST.

WE teach the waltz and fox trot in 8 lessons, including the collegiate walk.
DEWEY STUDIO,
1249 W. 6th st. 558714.

RUTHERFORD'S give 20 hours, $5; ladies, $3. Classes Mon., Friday p.m. Plenty gentlemen partners. Priv. lessons any time, 5 for $5. 1024 S. Grand. Bdwy. 6360.

NATIONAL College Dancing, 730 S. Grand. 20 trained teachers at your service. Practice lessons, 10c; private lessons, 75c.

DANCING and instruction. Classy girl teachers. Eves. ANGELUS 6063, 1958 E. 1st.

DANCING taught by young ladies, satis. guar. 321 S. OLIVE. 877547 from 12-9.

COAST studio for correct dancing. 6 one-hr. lessons, $2. 2683 W. Pico. Beac. 8375.

LEARN to dance; lady instructor. 321 S. OLIVE. 877547. Hrs. 12-9.

WANTED—HELP—
Male

Miscellaneous

MOTION PICTURES.
We want at once a few more refined well dressed people of all ages with screen qualifications to register with us. NO registration FEE. EXPERIENCE NOT REQUIRED. Try-out given if necessary. Apply at Studio, 6529 VENICE BLVD. See Casting Director. Take Venice car on Hill st. to Culver City.

EDUCATIONAL EXPERT CO.
704 Haas Bldg. (Agcy.) 7th & Bdwy.
ENGR. familiar mfg. detail $250
SALESMAN; bldg. material; local, open.
A-C REC. LEDGER CLERK $150
ORDER CLERK $100
GENL. ASST.; learn business $75

OFFICE boy, about 17 years old. Must be living with his parents. Mentally alert, active, eager to learn. Know how to drive Ford and willing to work hard for small pay, in order to attain a real opportunity for his life work. Apply 342 S. CROCKER.

GERMAN SPEAKING MAN
Intelligent and neatly dressed, experience not necessary. Permanent good paying position to right party. Call 10 to 12, 2 to 5 o'clock. Rm. 921 New Bank of Italy Bldg., 7th and Olive. Ask for MR. KELLER.

WIDE-awake Jewish boy who has some sales ability to sell Chevrolets for a live dealer, prospects, gas, oil & floor days furnished. See MR. KILGORE, KILGORE & SOPP, 201 No. Pacific Blvd. Huntington Park. Phone 297509.

EXPERIENCED operator for Matteson automatic lathe, must understand grinding knives. Steady work, good wages guaranteed to reliable man. O'NEIL-GRAVEM CO., 955 Howard st., San Francisco.

WANTED—Several salesmen, local advertising experience desired, but not essential. These positions offer an opportunity to connect permanently to those who can prove their ability. Address Z, box 125, TIMES OFFICE.

MEN and women of large acquaintance can increase their income considerably. Must act at once. No selling or soliciting of any sort. Give address and telephone number. Address D, box 587, TIMES BRANCH.

WANTED AT ONCE—MEN and WOMEN all ages, neatly dressed, to register for MOTION PICTURES. Experience NOT REQUIRED. (Makeup taught if necessary.) NO REGISTRATION FEE. Apply 643 S. Olive St., room 815-16-17. See Casting Director. B.P.T.S. (Agency.)

DO YOU like your job? Consult International Correspondence Schools for a vocational guidance. 350 courses. 20,000 students in Los Angeles. Call or write for catalog. 714 S. Hill st., Suite 410. Phone 62708, 62268. (See Inst. adv.)

WANTED—Single middle-aged man for mt. resort to make beds and take care of cottages. Must have experience and references. $50, room and board. Ph. FAIR OAKS 24-F-2. Pasadena.

WANTED—High-class super salesman or one who has followed lecturing to large sales organizations. Permanent work. See Mr. Townsend or Mr. Robinson, 209 HIGGINS BL'DG. Main 5533.

SEVERAL YOUNG MEN, 20-25.
Ambitious, with business inclination. Splendid opportunity. Phone MR. NEILL, 885-382, for appointment.

EARN $35 weekly, spare time, writing for newspapers, magazines. Exp. unnec., details free. PRESS SYNDICATE, 534 St. Louis, Mo.

WANTED—Learn barber trade, be independent for life. Wages while learning. Tuition reasonable. MOLER BARBER COLLEGE, 430 E. 5th st. (See inst. course adv.)

WELDING.
ABC AND ACETYLENE.
Learn both at minimum cost. Special rates. 112 W. WASHINGTON ST.

MOTION PICTURES.
Refined men, all ages, reg. now for 1924 production. Exp. unnec. Free tryout. Apply studio, 921 W. 6TH ST. (Agcy.)

AUTO mechs., washers, floor men. Call AUTO EMP. AGCY., 1042 S. Figueroa.

WANTED—HELP—
Male

Miscellaneous

YOUNG men, 20-30 years of age with high school education preferred. Experience in paper hanging an advantage but not essential. Apply only at Vermont street gate.

FOSTER & KLEISER CO.
1550 W. Washington.

MEN WANTED

Call at Hemphill Bldg., 3197 Glendale Blvd. or 605 S. Figueroa st., corner of Sixth. Decorative and ornamental plasterers are in big demand. We have a plan whereby you can earn while you are learning this high salaried trade which pays from $12 to $15 per day. Day and evening classes, in brick laying, plastering, etc. Largest building trade school system in the world. Call or write for free circular. HEMPHILL BUILDING TRADE SCHOOLS.

LEARN AUTOS.

Let National train you. A short course will qualify you for a big pay job. Men needed now. Spare time jobs so you can earn while you learn. Cadillacs, Fords, Packards, Overlands, etc., to work on. All individual, prac. work. Over 14,000 successful graduates. GOOD JOBS AS SOON AS YOU QUALIFY. Special LOW tuition rates NOW. We can and will help you. Come in and talk it over, or write for catalog.
NATIONAL AUTOMOTIVE SCHOOL.
4006 South Figueroa St.

EXPERIENCED LUMBER MAN—
Experienced and well-appearing salesman for up-to-minute mill work plant equipped to meet all requirements of contractors, builders, architects. Man must have sold the trade in Los Angeles for past few years and want to better himself. Answer in writing stating fully your experience and appointment will be made for interview.
A. W. KNOWLES,
225 Merchants National Bank Bldg.

MURRAY & READY
119 E. 2ND ST.
Armature wire winder, $1 hr.; tile setter, scale; gang saw operator, arrg.; 3 lead burner, $8 day; powderman, railroad work, Mexico, $6.25 day; manager for light and water plant, Ariz., $200 per mo.; cooks, waiters, janitors, porters, vacuum man, $55 mo. fd.; married milker, $100; man and wife, butler, chauffeur, wife to cook, $150 mo. fd.; married orchard man, $90 mo., house; man and wife, janitors, apt. house, $125 mo. apt.
WE LEAD—OTHERS FOLLOW.

FOR motion pictures. Producer needs a few good types at once. Reasonable wages. Will train you if ambitious and talented. 524 S. SPRING, Suite 516.

LEARN PLASTERING AND LATHING. TRADES THAT ALWAYS PAY BIG. HARRIS BRICKLAYING & PLASTERING SCHOOL, 313 S. FIGUEROA ST.

PLASTERERS scarce, $12 to $15 per day, 8 hours. Practical plasterer will teach you by short method to plaster as good as 60% of plasterers. 2063 W. WASH.

WANTED—Man for hotel route. Cash bond required. Apply NEW METHOD LAUNDRY, 401 E. 6th st.

WANTED—Collector with Ford or motorcycle. Salary and comm. 719 BANK OF ITALY BLDG.

BIG city firm has opening for 2 neat, business-like young men. SPEC. ORDER DEPT., 434 Stack Bldg. 4th & Bdwy.

POWDERMAN for railroad work in Old Mexico, $6.25 day. MURRAY & READY EMP. CO., 110 E. 2nd st.

YOUNG men can earn good wages driving Black and White cabs. Apply 400 S. Olive. 9 a.m. to 12 m.

WANTED — Men to learn barber trade; small tuition; wages while learning. Am. Barber Co., 324 E. 5th. See inst. C. ad.

WANTED—A lecturer, real estate excursion. Good money right party. See HENRY RICHARDSON, 533 W. 8th st.

BIDS wanted for excavation on lot 135x141x17 depth. PHONE 760-562.

YOUNG Oriental school boy to work for room and board. 521 S. HOBART.

WANTED—Exp. scroll roll-edged machine operator. 154 E. 57TH ST.

WANTED—White porter. Apply mornings. NADEAU HOTEL, 105 S. Spring st.

AUTO mechs., washers, batty. men, etc. KEN CLARK'S Agency, 1316 S. Grand.

Store and Office

SALARIED POSITIONS

In all lines—$1500 to $10,000 upward a year. Our Personal Service Department acts as the direct representative of many local and eastern corporations—leaders in their respective lines—that are searching for executives to fill important posts. Young men with potential possibilities to be trained at the expense of the corporation employing them are also sought.

This is not an employment agency nor bureau, but an employers' service and publication with a well-organized service department that will confidentially aid you as it has other high-grade men to get in touch with just the better opportunity for which your past training qualifies you. No fee, except a small subscription charge for BETTER POSITIONS BULLETIN is ever collected from the individual.

BETTER POSITIONS,
826-8 Chapman Building,
756 South Broadway,
Los Angeles, California.

ACCOUNTANCY
THE PROFESSION THAT PAYS
Our course includes Accountancy, business law, financial analysis, C. P. A. Coaching, home study, placement, easy terms. Money back guarantee. Previous bookkeeping knowledge unnecessary. Get our free book.
LA SALLE EXTENSION UNIVERSITY.
Dept. Higher Accy. and Financial Org. 524 Title Insurance Bldg. Metro. 3936.

OFFICE boy over 16, must know city and be familiar with office routine. Apply to MR. KYER, 9 to 10 a.m. Monday morning. L. A. CHEMICAL CO., 2300 Santa Fe ave.

COMPETENT book-keeper for ranch office. Must be Protestant, single and furnish bond; state in own handwriting salary expected and references. BOX N, TIMES AGENCY, POMONA.

WANTED—Experienced expert legal steno, please forward typewritten reply giving qualifications and experience. Address Z, box 193, TIMES OFFICE.

YOUNG MAN to help wait on trade in grocery store. One speaking both English and Spanish preferred. References required. 1900 S. SAN PEDRO.

EXPERIENCED fruitman; call at 135 N. Brand Blvd., Glendale, SAM SEELIG'S MARKET.

SALESMAN—Tailoring must be live wire. Gentile preferred. HUFFMAN & LONG, 436 Pine, Long Beach.

Salesmen and Solicitors

Salesmen and Women—
TO CATCH UP WITH RUSH
THE SALESMANSHIP HEAD
For So. Calif. and Arizona
OF LASALLE EXT. UNIV.
Will not give vocation advice nor make new appointments with those interested in the SALESMANSHIP COURSE until MONDAY, FEBRUARY 11TH.
APPOINTMENTS BY MAIL ONLY.
ADDRESS BOX 799, STATION C.
HGRTRS. 815 S. HILL. SUITE 714.
See Inst. Course adv.

WANTED—Men of 5 ft. 10 in. or over, of good personal appearance and dress, who have an understanding of what life and business are all about, men who are human, who are obedient and will think, men who want to make a life connection with a large safe and righteous business, where your growth and work depend upon you. Unless you fit these requirements please do not answer. Address Z, box 167, TIMES OFFICE.

SALESMAN—
WOOLENS AND TAILOR'S SUPPLIES.
Some young fellow who has had experience in this business will find an excellent opportunity with us handling our smaller trade in Los Angeles. Write fully giving experience, earnings, age and telephone number. All communications confidential. Address D, box 500, TIMES BRANCH.

SALESMEN WANTED
EXPERIENCED AND AGGRESSIVE ADVERTISING SALESMEN TO INTERVIEW SCREEN ACTORS, ACTRESSES AND DIRECTORS. DIRECT LEADS ON UNIQUE PUBLICITY PROPOSITION. CLEVER SALESMAN CAN EARN $100 TO $200 A WEEK. CALL 600 UNION LEAGUE BLDG., 2ND AND HILL STS.

SALESMAN WANTED—
With imagination and vision who is anxious to better his position. One can appreciate the tremendous opportunity offered him in the field of radio. See MR. GERBERDING, Fitzgerald Music Co., 727 So. Hill.

WANTED—5 salesmen, experience not necessary. Will not make you rich, but will help you make $50 week. Has beens do not bother us. We want men who are willing to work 9 hours day. Commission only. Call after 5 p.m. 4005 E. 1ST ST.

WANTED—HELP—
Male

Salesmen and Solicitors

ONE OF THE LARGEST REAL ESTATE FIRMS IN THE CITY HAS OPENING FOR FIRST-CLASS SALES MANAGER. THE POSITION IS GOOD FOR $50,000 PER YEAR AND PERMANENCY. CALL FOR MR. S., 318 W. 6TH STREET.

EXTRAORDINARY.
$300 A WEEK.

We want 50 salesmen who are willing to work, to such men we can guarantee at least $300 a week. Men with real estate experience will appreciate this opportunity. However no experience is required. We will train you and give you every co-operation. This is worth your investigation. Apply HEFNER BLDG., 1003 W. 7th st., Suite 2.

Open from 9 a.m. to 5 p.m. and 7 p.m. to 9 p.m.

A NEW IDEA IN REAL ESTATE.

SUBDIVISION MEN:—
You can cash in your knowledge and ability for real big money with us. No wasting your time all day at a tract when you are through with one prospect.

A BIGGER COMMISSION:—
We pay an unusual large commission, we are looking for big men that know how to do things and we will make it extremely worth their while both with a big pay check and a real future. See MR. NIGH.

628 LOEW'S STATE BLDG.

IF YOU ARE

AN EXPERIENCED REAL ESTATE LISTER, ONE WHO KNOWS DOWNTOWN AND CLOSE IN PROPERTIES, IT MAY BE WORTH YOUR WHILE TO CALL.

TROPP REALTY INVESTMENT CORPORATION
SUITE 204, 714 S. HILL ST. 878-291.

ROY MYERS
GENERAL SALES MANAGER

3 SALESMANAGERS.
AT ONCE.

Who either have or can get competent crews of at least 5 men. Three close in subdivisions under way. New units opening. Every co-operation. Adequate compensation. 305 UNION OIL BLDG., 9 to 10 only.

SOLICITORS.
SALARY AND COMMISSION.

Three high class, fast moving subdivisions now selling, all well located and priced right. Excellent opportunity for men or women solicitors of the active hustling type. See MR. RANDALL.
THE GEO. A. BRAY CO.,
410 W. 9th st.

IF YOU ARE THE RIGHT MAN

I will make a deal whereby you can make several $100 per week. You should make $100 a day the way the deal is lined. Interview, betw. 10 a.m. and 2 p.m. 1002 LANE MORTGAGE BLDG., 8TH AND SPRING.

WANTED—A good live wire salesman to represent us in Arizona, New Mexico and Texas selling our various factory lines, such as enameled ware, aluminum ware, glassware, crockery, etc. We have a splendid money making proposition for the salesman that wants to make big money easy. If you are prepared to accept a proposition at once, see Sales Manager for particulars without delay. THE VINTON CO., 679 S. Alameda st.

WANTED—2 HIGH CLASS SPECIALTY PAINT SALESMEN TO SELL A NATIONALLY ADVERTISED PAINT LINE DIRECT TO THE PAINT CONTRACTORS. MUST HAVE A CAR. DRAWING ACCOUNT AND CAR EXPENSES ADVANCED WEEKLY. RIGHT MAN CAN EARN $500 PER MONTH. GIVE ALL DETAILS IN FIRST LETTER. ADDRESS C, BOX 455, TIMES BRANCH.

SALESMEN
If you possess individuality and are interested in securing a permanent position where character and references are essential and ability is well paid. Call at 727 C. C. CHAPMAN BLDG.

SALESMEN—
We have three high-class, fast moving subdivisions now selling. Many more to open up, all well located and priced right. Excellent opportunity for a few high-class salesmen. Solicitation and live prospects furnished. See Mr. Randall.
THE GEO. A. BRAY CO.
410 West 9th st.

SALESMAN.
REAL MONEY.
We want 4 experienced subdivision salesmen at once; men with good cars and who are not afraid to work. Expense account, closing assistance, live leads. Come in and let us talk it over. See Mr. Pickier.
BUNDY & ALBRIGHT.
525 S. Western.

SALESMEN WANTED
We are just cleaning up our present subdivision and want a few good men to prepare at once for our big new tract which will be the talk of Hollywood. Hurry, as we only want a few men. Apply temporary headquarters Holly Manor, Cahuenga and Pass Aves.

SALESMEN.
If you can represent a big honest proposition in an honest way where you can show an opportunity to make 100 per cent profit on all money invested in a period of 90 days. We need such salesmen. Call at Room 215, 714 S. HILL ST.

SALESMEN WANTED—We can use ten good men for city and state. Our men make from $15 to $50 a day, depending on their willingness to work. You get yours every day. Call at Room 534 BRADBURY BLDG., cor. 3rd and Bdwy. All former Nogar salesmen get in touch with this office at once.

STOCK SALESMAN.
A-1 man wanted. We are manufacturers and distributors of an article which we have sold hundreds of in L. A. in the last 30 days. We challenge you to find better stock to offer the public. Leads furnished. Call at once. FRANK TOM TAYLOR, 225 Detwiler Bldg.

SALESMEN WANTED—
Salesmen with auto. Reliable hustlers not handicapped financially, who can get results. Only those wishing something permanent with reliable firm need apply. References required. Call at 530 S. HILL ST., ROOM 464, between 12 and 5 o'clock.

WANTED — EXPERIENCED AND INEXPERIENCED TELEPHONE SECURITY SALESMEN; SALARY AND COMMISSION. APPLY MR. COSTELLO, ROOM 214 LOEW'S STATE BLDG.

WANTED—Sales manager in nearby city, agency for fast selling automobile. Men who can keep salesmen up to the mark and produce sales. In first letter give age, experience, references and compensation expected. Address D, box 520, TIMES BRANCH.

AUTOMOTIVE products distributors now ready to contract county sales rights for the nationally-known Victor Motor Trucks. We are only interested in conferring with parties of experience and financial responsibility. Address N, box 265, TIMES OFFICE.

SALESMEN
I want a particular type of man for a permanent connection. Good pay. Character references essential. Full particulars at interview. 360 METROPOLITAN THEATER BLDG.

REAL estate salesman or saleslady for La Brea dist. This is the coming dist. and live person can make good. Call at 455 S. LA BREA AVE.

REALTY salesmen with automobiles, only high class men will do. Such men can make money here. 646 S. LA BREA AVE. Near Wilshire Blvd.

SALESMAN for merchant tailor. Must know the business. Apply 313 SO. SPRING.

SALESMEN, good proposition offered, new article of merit in hardware line. Must have automobile. 1735 WEST 16TH ST.

SOLICITOR on window shades, experienced man with car. Address L, box 140, TIMES OFFICE.

AD and job solicitor for suburban weekly. Write full particulars. Address L, box 232, TIMES OFFICE.

SALESMAN—Live wire with car. MR. SANDERS, 505 Bryson Bldg.

WANTED—HELP—
Male

Salesmen and Solicitors

SALESMEN
CREW MANAGERS
THREE BOULEVARDS AND CAR LINE WITH TWO ON THE PROPERTY. SELL LOTS ON A JUST OPENING ANGELES AND THESE ADVANTAGES PRICED WAY BELOW KET. BEST COMMISSION MR. WALSH OR SAN FERNANDO BLDG.

SALESMANAGER WITH CREW.
$2000 PER MONTH
Wanted, man with ... tact and initiative ... ing at least $ ... or can secure a ... high-grade salesmen. ... to clean up on ... proposition, backed by ... and promotion campaign ... show us.
APPLY MR. ...
217 Pacific Southwest ... Long Beach.

SALESMEN
We can show you ... we go the limit ... our men ... close. Not stock or ... men who have sold ... sold merchandise, well ... for yourself. If you ... man this is a wonderful ... Most wonderful ... men to get business ... LAUGHLIN BLDG., ... Suite 622-4.

SALESMEN
To Sell Our Exceptional ... ACCIDENT and SICKNESS ... Paying for life, either ... ness and without ... finement. Does not ... a week. POPULAR PRICE ... quarterly pay. ... company, affords ... Apply in person between ...
OCCIDENTAL LIFE ...
MR. SACKETT, ...
MERCHANTS NATL. BANK ...

SALESMAN AND SOLICITORS
If you are a solicitor ... If you do not know ... business we will teach ... while you learn. Our ... close-in subdivisions.
COME IN AND TALK IT OVER HIGHEST COMMISSIONS ...
SEE MR. ADELSHE ...
510 S. HILL.

WOULD $150 TO $300
PER WEEK APPEAL TO YOU?
WE WANT 15
GOOD SALESMEN
AT ONCE.
309 CHAPMAN BLDG.

SALESMEN.
$1000 or more per month ... be made selling the ... Finance Corp. One of the ... issues in So. Cal. ... and Loads. Also ...
MR. HARRIS,
1115 Marsh-Strong Bldg.

SALESMEN: BOYS, I HAVE SOMETHING ... BIGGEST DEAL IN L. A. DON'T OVERLOOK THIS. WHAT I MEAN IS BIG MONEY. START AT 9 A.M. ... MARSH-STRONG BLDG.

WANTED—FIRST CLASS ... MAN FOR LOCAL TRADE ... LOCAL EXPERIENCE ... 376 SO. LOS ANGELES ST.

SUBDIVISION SALESMEN ...
We need a thoroughly ... familiar with the ... selling. Prefer one who ... lecturing. To the right ... an unusually attractive ... a live, going sales force ... to take charge of. ... firm. No has beens ... apply. Reply in full ... experience, etc. Address ... TIMES BRANCH.

WANTED—SALESMEN WHO HAVE ... EXPERIENCE IN SOLICITING ... SCRIPTIONS FOR NEWSPAPERS ... MAGAZINES. SALARY ... TION TO MEN WHO CAN ... SULTS. SEE EITHER MR. ... MR. WILSON, 3RD FLOOR ... BUILDING, BETWEEN 8 ... O'CLOCK A.M.

A FINANCE CO. with 1-4 ... paid in, that has earned ... paid and will continue ... sides adding to surplus ... fund, is opening a ... and can use 2 high-class ... sure men, with sales ... stock and place loans ... manent and is not ... ording proposition. Phone ... for appointment.

SALESMEN WANTED—5 ... records. Experience ... and small farms ... 3500 acres. See MR. ... Douglas Bldg.

BUSINESS PROPERTY ...
Live high-grade salesmen ... experience in L. A. ... must prove he's a real ... weights please don't ... exceptional opportunity ... firm doing lots of ... cializing in Western ... set and Hollywood ... MR. CONDON, 1207 ...

YOUNG MAN TO LEARN ... OF GALVANIZED IRON ... NESS. SALARY TO START ... MO. ADDRESS L, BOX ... FICE.

WANTED—Security salesmen ... prospects who have ... representative; clean-cut ... ness. If you can talk ... here is a real opportunity ... pensation to right party ... JULIEN, 504 Laughlin Bldg. ... 8 and 9, mornings only.

SOLICITORS. We want a ... women solicitors for ... Fernando Valley, which ... at prices right for ... commission, plenty of ... lished subdivision firm. Ph. ...

SALESMAN
For the fastest selling ... Southern California, backed ... vertising campaign in ... HOLLYWOOD BLVD. ... Theater.)

WANTED—Salesman with ... with real estate and ... and apts., fine opportunity ... man on straight commission ... W. 16TH ST.

SALESMEN—New tract, San ... lots. Right prices for ... prospects, we will show ... you 5 per cent. PHONE ... only. Established subdivision ...

SECURITY SALESMEN
High-grade industrial ... banks and business ... mission. Leads. Apply ... 434 I. W. HELLMAN BLDG.

WANTED—Solicitors and ... up auction sales of ... ture and merchandise ... sions. S. K. NOLAN, ... Broadway Arcade Bldg. ...

BROKERS, new tract, San ... Right prices for profits ... property and pay you ... mornings only. Established ...

SALESMAN with car to ... accessory to dealers, also ... out car to sell to ... STONE BROS., ...

SALESMEN and women ... on fast selling City ... Full co-operation and ... CITIZENS NAT'L BK. BLDG. ...

SALESMAN WANTED
Exclusive proposition ... wood and Wilshire district ... MAUSER BLDG., ...

3 NEAT appearing young men ... selling proposition. Call ... between 8 and 9 a.m. ... BLDG.

WANTED—Experienced ... and brass salesman ... Must furnish car. Address ... TIMES OFFICE.

WANT 2 men for a good ... position, with or without ... ence. Apply room 412 at ...

WANTED—Real estate salesmen ... unnecessary; must have ... 1215 N. WESTERN AVE.

SALESMEN to sell Ford ... for right man. W. L. ... & Lincoln Dealer, ...

GOOD CLEAN SALESMEN ...
Position pays $1000 ... See DE COU in ...

WANTED—HELP—
Male.
Salesmen and Solicitors

SALESMEN
CREW MANAGERS
THREE BOULEVARDS AND A CAR LINE WITH TWO [illegible] ON THE PROPERTY. CAN YOU SELL LOTS ON A SUBDIVISION JUST OPENING BETWEEN LOS ANGELES AND VENICE WITH THESE ADVANTAGES, LOTS PRICED WAY BELOW THE MARKET. BEST COMMISSION. SEE MR. WALSH OR MURRAY, [illegible] SAN FERNANDO BLDG.

SALESMANAGER WITH CREW. $2000 PER MONTH. Wanted, man with strong [illegible] tact and initiative, accustomed to [illegible] ing at least $3,000 per month. [illegible] or can secure a crew of [illegible] high-grade salesmen. Chance of a [illegible] to clean up on exceptional [illegible] proposition, backed by costly advertising and promotion campaign. Come today, show us.
APPLY MR. DIKE, 217 Pacific Southwest Bldg., Long Beach.

SALESMEN
We can show you a real opportunity; we go the limit in co-operating with our men even as far as helping to close. Not stock or oil, but [illegible] men who have sold [illegible] If you have sold merchandise, well, come in and talk for yourself. If you are not a [illegible] man this is a wonderful place to [illegible] Most wonderful outfit ever given [illegible] men to get business—that's half [illegible] sale. It costs nothing to talk it [illegible] LAUGHLIN BLDG., 315 So. Broadway, Suite 622-4.

SALESMEN
To Sell Our Exceptionally Good ACCIDENT and SICKNESS POLICIES. Paying for life, either accident or sickness and without regard to house confinement. Does not require doctor [illegible] a week. POPULAR PRICE, [illegible] quarterly pay. Contract direct with company, affords rare opportunity. Apply in person between 10 & 11:30 a.m.
OCCIDENTAL LIFE INSURANCE CO., MR. SACKETT, room 1204, MERCHANTS NAT'L BANK BLDG.

SALESMAN AND SOLICITORS
If you are a solicitor we want you. If you do not know the real estate business we will teach you. Earn while you learn. Our work is on close-in subdivisions.
COME IN AND TALK IT OVER. HIGHEST COMMISSIONS PAID.
SEE MR. ADELSECK, 510 S. HILL.

SALESMEN.
$1000 or more per month can be made selling the Securities of a [illegible] Finance Corp. One of the most popular issues in So. Cal. Also [illegible] and Lands. Also Full Co-operation [illegible]
MR. HARRIS, 1115 Marsh-Strong Bldg.

WANTED—FIRST CLASS NOTION SALESMAN FOR LOCAL TRADE. MUST HAVE LOCAL EXPERIENCE. SEE MR. [illegible] 276 SO. LOS ANGELES ST.

SUBDIVISION SALESMANAGER
We need a thoroughly experienced [illegible] familiar with the excursion method of selling. Prefer one who can do his own lecturing. To the right man we can offer an unusually attractive proposition [illegible] a live, going sales force and tract [illegible] to take charge of. This is a permanent position with a prominent [illegible] firm. No lots or would-bes need apply. Reply in full detail, stating age, experience, etc. Address B, box [illegible] TIMES BRANCH.

WANTED—SALESMEN WHO HAVE HAD EXPERIENCE IN SOLICITING SUBSCRIPTIONS FOR NEWSPAPERS OR MAGAZINES. SALARY AND COMMISSION TO MEN WHO CAN PRODUCE RESULTS. SEE EITHER MR. METER OR MR. WILSON, 2ND FLOOR [illegible] BUILDING, BETWEEN 8 AND 10 O'CLOCK A.M.

[illegible]

SALESMEN WANTED—5 with cars. [illegible] records. Experience on poultry ranches and small farms. Excellent proposition. [illegible] acres. See MR. BOWERS, [illegible] Douglas Bldg.

BUSINESS PROPERTY SALESMEN
[illegible]

YOUNG MAN TO LEARN SELLING [illegible] OF GALVANIZED IRON TANKS [illegible] NESS. SALARY TO START. [illegible] MO. ADDRESS L, BOX 162, TIMES OFFICE.

WANTED—Security salesmen [illegible]

SOLICITORS. We want a few men [illegible]

SALESMAN
For the fastest selling [illegible] Southern California. Backed by big advertising campaign in daily papers. [illegible] HOLLYWOOD BLVD. (Opp. Egyptian Theater.)

WANTED—Salesmen with car [illegible]

SALESMEN—New tract, San Fernando [illegible]

SECURITY SALESMEN
High-grade industrial issue [illegible] 434 I. W. HELLMAN BLDG.

WANTED—Solicitors and brokers [illegible] 8. K. NOLAN, Auctioneer, [illegible] Broadway Arcade Bldg.

BROKERS, new tract, San Fernando [illegible]

SALESMAN with car to distribute [illegible] STONE BROS. [illegible] EDGAR D. SLOAT.

SALESMEN and women. Full or part time [illegible] CITIZENS NAT'L BK. BLDG. [illegible]

SALESMAN WANTED
[illegible] HAUSER BLDG., 6912 Hollywood [illegible]

2 NEAT appearing young men [illegible]

WANTED—Experienced plumbing [illegible] TIMES OFFICE.

WANT 2 men for a good paying [illegible]

WANTED—Real estate salesman [illegible] 1215 N. WESTERN AVE.

SALESMEN to sell Ford cars [illegible] W. L. HEINECKE, [illegible] & Lincoln Dealer, Venice, Cal.

GOOD CLEAN SALESMAN [illegible]

WANTED—HELP—
Male
Salesmen and Solicitors

[illegible] EXPERIENCED [illegible]-CLASS SALESMEN WANTED
[illegible] room in our organization for salesmen of high character [illegible] that OAK CREST [illegible] advantages both to [illegible] and investor. [illegible] to sell something they [illegible] are invited to join up [illegible] beautiful OAK CREST, Hollywood [illegible] price hill lots of quality. [illegible] DeChamps at the tract today. [illegible] Just over the pass on [illegible] Look for the big sign. [illegible] Gateway to Mulholland.
[illegible] HARTWELL CO. [illegible] Tract Office, 3101 Cahuenga [illegible] Office, 6715 Hollywood Blvd. [illegible] 432-181.

A CHANCE
[illegible] EXPERIENCED REAL ESTATE [illegible] TO MAKE BIG MONEY [illegible] WITH A BIG CONCERN!
[illegible] WANTED IN BUSINESS PROPERTIES, HOTELS & [illegible] HOUSES, LEASES [illegible] LEASING, RESIDENTIAL [illegible] APPLICATIONS WILL [illegible] CONFIDENTIAL.
[illegible] INVESTMENT CORPORATION, [illegible] S. HILL. 878-391.
[illegible] MYERS, [illegible] SALES MANAGER.

SALESMEN
[illegible] selling ability, are ever [illegible] with to associate permanently [illegible] of Southern California's strongest [illegible] appreciate the fullest [illegible] and are willing to stake [illegible] of your time against mine [illegible] thoroughly, call at 6514 [illegible] Blvd., room 3. The work [illegible] Direct leads are furnished. [illegible] L, box 180, TIMES.

[illegible]-GRADE SALESMEN
[illegible] Athletic and Swimming [illegible] are offering the balance of [illegible] membership, requires the [illegible] appealing men to [illegible] and close a selected group [illegible] to become members. [illegible] promotion proposition, but [illegible] may be assured of [illegible] and profitable connection [illegible]
[illegible] J. W. SIDDALL, [illegible] 2nd st., Santa Monica. [illegible] Santa Monica 23195 for [illegible]

WOULD $150 TO $300 [illegible] APPEAL TO YOU?
WE WANT 15 GOOD SALESMEN AT ONCE.
[illegible] CHAPMAN BLDG.

[illegible] BOYS, I HAVE SOMETHING [illegible] DEAL IN L. A. DON'T [illegible] WHAT I MEAN IS, [illegible] MONEY. START AT 9 A.M. [illegible]-STRONG BLDG.

WANTED.
[illegible] FOR VAN NUYS ANNEX SUB[illegible] "[illegible] WAY," AD[illegible] VAN NUYS ON THE SOUTH. [illegible] PLACE UPON THE MAR[illegible] BUSINESS AND RES. [illegible] ONE OF THE BEST [illegible] OFFERED. CALL [illegible] TRACT OFFICE, SHER[illegible] GENARD STREET, VAN [illegible] THOMAS, MANAGER.

WANTED
HIGH GRADE
[illegible] CAR SALESMAN
DON LEE
[illegible] Dunkirk 1180.

[illegible] wanted, to sell high-grade suits and overcoats made [illegible] Experience unnecessary. [illegible] Samples limited. [illegible] local mgr. at once. 714 [illegible] bet. 1 and 6 p.m.

SALESMEN
[illegible] high grade production already [illegible] This is a proposition [illegible] remuneration to a [illegible] W. 11TH ST. [illegible] between 1 and 3 p.m.

[illegible] ESTATE SALESMEN.
[illegible] salesmen to complete our [illegible] Ask for MR. LIPS[illegible] Phone DUNK. [illegible] for appointment.
[illegible] M. GILMAN, [illegible] Capitol 1669.

[illegible] newspaper circulation solicit[illegible] in West. Mocking [illegible] cabin sites with subscrip[illegible] per order. AN[illegible] 2514 W. 54th st. [illegible] between 1 and 4 [illegible] all day.

[illegible]

[illegible] solicitors for new tract [illegible] Fernando Valley [illegible] SUNSET BLVD.

[illegible]

WANTED—HELP—
Male
Salesmen and Solicitors

EDUCATIONAL sles'n cap. selling high-class educational work. Give age, exp. Address D, box 536, TIMES BRANCH.

SALESMEN, exp. unnecessary, to learn the real estate business. TEL. 825-787.

Trades

WANTED—AT HAMBURGER'S.
THOROUGHLY EXPERIENCED FURNITURE FINISHERS.
APPLY SUPERINTENDENT'S OFFICE, FIFTH FLOOR.

WANTED—A FIRST CLASS COPPER SMITH AND A FIRST CLASS SHEET METAL WORKER. APPLY PACIFIC COPPER AND BRASS WORKS, 1915 E. 7th st.

WANTED—WINDOW DISPLAY MAN. Experienced in high-grade furniture display work. Must be experienced. State age, experience and reference. Address E, box 164, TIMES OFFICE.

TILE SETTER wanted. Must be A-1 mechanic, permanent job to right man. 1529 14TH ST., Santa Monica. Phone 24535. Call after 11 Saturday.

WANTED — Experienced dry cleaner. WELCH'S OVERALL LAUNDRY, 5306 Pasadena Ave.

CHIEF of party for local subdivision work. Transit men do not apply. PHONE 564-562.

WANTED—Die maker, set-up man. KITTLE MANUFACTURING CO., 646 Santa Fe ave.

WANTED—Foreman; must be familiar with rock crushing machinery. Apply UNION ROCK CO., Azusa, Cal.

WANTED—2 Painters experienced in painting steel water tanks; no others need apply. 1114 W. 24TH.

EXPERT fender repair man, 1650 EL CENTRO. Holly 1371.

CHANDELIER maker. Must be good at brazing. 718 E. 7TH ST.

WANTED—Auto body and fender man. Apply BEN KAUSTEIN, 112 N. Western.

Chauffeurs and Teamsters

CHAUFFEURS.
Wanted. Apply at 10 a.m. 215 & FIGUEROA.

Hotel, Restaurant and Club

STEWARD
SINGLE MAN
CAPABLE OF SUPERINTENDING CONSTRUCTION CAMP MESS HALL FOR 400 TO 500 MEN. GOOD PAY.
APPLY EMPLOYMENT DEPARTMENT, SOUTHERN CALIFORNIA EDISON CO.
6TH FLOOR FAY BLDG. 3RD AND HILL STS.

COOK wanted who thoroughly understands home cooking, to work in first-class tea room. 6100 HOLLYWOOD BLVD.

COOK wanted to take charge of lunchroom kitchen; references. Closed Sundays. ERA LUNCH, 518 W. 8th St.

WANTED—Middle-aged gentleman as night clerk. 231 S. HOPE.

Professions and Vocations

WANTED—A middle aged M. D. for thoroughly ethical position, light work, chiefly executive and diagnostic, good appearance essential, remuneration fair but arranged satisfactorily if mutually agreeable. Address O, box 160, TIMES OFFICE.

WITH our training you can become a business manager. LA SALLE EXTENSION UNIVERSITY. Business Administration Dept., 222 Story Bldg. Phone 821557.

DENTIST to take impressions, no laboratory work; permanent position. Must be licensed in California. Best salary. Address B, box 444, TIMES BRANCH.

Investment Required

A SURE MONEY MAKER—
THE PERFECTION ELECTRIC STEAM RADIATOR
is the most perfect heating device in existence. Economical to operate and works on ordinary light circuit. Manufactured and distributed from Los Angeles. Choice territory available for men of character in position to make moderate investment to cover branch agencies. Write or call
PERFECTION ELECTRIC RADIATOR CORP.
714 South Hill st. Main 6671.

FACTORY working manager, pusher, mechanical experience, installations, handling men, having $5000 for investment to identify himself in citrus food plant in near-by town. Opportunity to grow with institution. Address 1419 OGDEN DRIVE.

SEVERAL executive positions open in newly organized manufacturing concern; give qualifications, references, $500 required. Wonderful opportunity. Address O, box 31, TIMES OFFICE.

MAN of character with $2500 for 1-4 interest in $100,000 incorporated co. Wonderful future. Secure protection. Can act as secretary if desired. Not oil. Address Z, box 185, TIMES OFFICE.

MAN capable of superintending printing plant and able to take substantial interest in business. References exchanged. Address M, box 210, TIMES OFFICE.

SALESMAN wanted, salary $250 per mo. Must have car and invest $6000 that will earn about 25%. References exchanged. Address O, box 122, TIMES OFFICE.

WANTED—Middle-aged cashier and assistant bookkeeper, one who can invest $2000 in rapidly growing closed corp. Phone Glendale 154, ask for MAC MILLIN.

WANTED—Congenial party with $2000 or more to help reorganize mfg. business. Entire output contracted. Call UNIV. 6288.

$150 PER MO., interest in mfg. and engineering business to party of ability; must be in position to invest $1500. Address Z, box 184, TIMES BRANCH.

WANT man with $5000 to $10,000 to take active interest in established milling business. Bank references exchanged. 877-701. ALLISON.

WANT young man partner take charge sales office. $500 inv. Opening branch in L.A. and S.F. Office exp. adv. Salary $200. Address O, box 180, TIMES OFFICE.

BRIGHT young man, willing to learn, who will be satisfied with $200 per mo. $650 investment, fully secured. Inq. 424 S. BROADWAY, room 207.

WANTED—HELP—
Female
Miscellaneous

AT ONCE—FEW BRIGHT YOUNG WOMEN over 18, high school education or better, L. A. RESIDENT ONE YEAR, prefer with couple years office exp., to quickly prepare for: COUNTY UTILITY CLERKS and JUNIOR & GENERAL CLERKS, State & Federal BEGINNING SALARY COUNTY UTILITY CLERKS, $5 PER DAY. Very interesting work. Good hours. Wonderful opportunity. BRING PARENT with you if under 21. For successful RUSH Home Study Preparation for above see IMMEDIATELY MR. HOFF, 726 Story Bldg., Hours, Saturday 12 to 3 p.m.

OPPORTUNITY—NO SOLICITING
Have you friends contemplating purchase of lots? We will pay well for all prospects we sell in high-grade close-in Pico Boulevard subdivision. You need not appear in transaction in any way. Phone HOLLY 5853.

YOUNG women, big earnings possible, addressing, mailing music circulars. Experience or canvassing not required. Represent distributor supplying everything in music. Particulars free. Sample latest popular music, 10c. RIALTO MUSIC CO., 750 Seventh Avenue, New York.

YOUNG lady to take phone orders. Local advertising experience will help you, but sales experience is absolutely necessary to fill this important position. Permanent work if satisfactory. State age, experience, etc. Address Z, box 116, TIMES OFFICE.

WANTED AT ONCE—Women and men, all ages, neatly dressed, to register for MOTION PICTURES. Experience NOT REQUIRED. (Interview tonight if necessary.) NO registration FEE. Apply 643 S. Olive St. Rooms 615-16-17. See Casting Director, H. P. T. S. (Agcy.)

COOKS, COUPLES, SECONDS, WAITRESSES, HIGH CLASS DOMESTIC HELP, PART TIME HELP, ETC.
ALSO COMMERCIAL HELP.
L. A. HOLLYWOOD AGCY.
ROOM 203 GRANT BLDG. 335 S. BDWY.

GERMAN SPEAKING LADY
Intelligent, experience not necessary. Permanent, good paying position to right party. Call 10 to 12, 2 to 5 o'clock. Rm. 921 New Bank of Italy Bldg., 7th and Olive. Ask for MR. KELLER.

YOUNG lady, 18 to 24, who is interested in traveling East, can receive good salary while doing so, special advertising work. MR. SMITH, 207 San Fernando Bldg., 9 a.m. to 11 a.m., 4 p.m. to 5 p.m.

WANTED—Keen, active woman to handle as her own, rapid selling article, woman's house and motor wear. Exclusive rights, good income, clean business. PHONE 51682. 9-10 a.m.

LADIES WANTED TO WORK AND LEARN MACHINES FOR CHILDREN'S ROMPERS, ETC. 518 STIMSON BLDG., COR. 3RD AND SPRING.

APPRENTICE operators wanted to work and learn on hemstitching, plain power and buttonhole machines; in dress and shirt factory. 224 E. SPRING ST., room 524.

FOR motion pictures. Producer needs a few good types at once. Reasonable wages. Will train you if ambitious and talented. 824 S. SPRING, Suite 516.

LEARN Millinery and Flower Making. CAMILLE SCHOOL, 506 S. Figueroa.

WANTED—HELP—
Female
Miscellaneous

LILLIAN HOLLINGSWORTH, SCHOOL OF MILLINERY.
INDISPUTABLY THE BEST. 8TH YEAR. ENROLL NOW.
MILLINERY FROM A TO Z IN 4 WKS. EVERY WOMAN should learn this art. FOR TRADE OR HOME USE. INCLUDING FLOWER AND BOW MAKING.
FIRST HATS made by students, when they enter classroom, PERFECT IN WORKMANSHIP AND DESIGN. MATERIALS FURNISHED IF DESIRED. 20 LATEST STYLE PATTERNS FREE. GRADUATES in leading shops MAKING BIG MONEY. Call or write for circular.
REMEMBER THE NAME
LILLIAN HOLLINGSWORTH
For BEST in millinery INSTRUCTION. 1237 S. BONNIE BRAE, NR. PICO. BEACON 8651. W. PICO CAR.

EDUCATIONAL EXPERT CO.
704 Haas Bldg. (Agcy.) 7th & Bdwy.
TYPIST, wide exp. fam. bkpg. $125
P.B.X.-typist, S. E. city $90

WOMEN of culture and refinement of permanent position. No ordinary office or sales work. Attractive remuneration. Address D, box 477, TIMES BRANCH.

MOTION PICTURES
Refined woman, all ages, reg. now for 1924 product. Exp. unnec. Free tryout. Apply Studio. 921 W. 6TH ST. (Agcy.)

EARN $25 weekly, spare time, writing for newspapers, magazines. Exp. unnec., details free. PRESS SYNDICATE, 121, St. Louis, Mo.

STENO.-DICTAPHONE $25
STENO., BANK $90
OFFICE EFFICIENCY BUREAU, (Agcy.)
626 LAUGHLIN BLDG., 315 S. BDWY.

WANTED—Another smart, good-appearing girl at 623 Black Bldg. to learn the shortest shorthand in the world. (See inst. ad.)

LADIES—Learn hairdressing, Marcel waving, hair mfg. LEADER COLLEGE, 706 S. Hill, 4th floor. See Inst. Course adv.

LADY for light work eves. for room, board and free stenography, bookkeeping course. 530 JEWELERS' BLDG., 747 S. Hill.

GIRL wanted to sew hooks & eyes on skirts by hand. BON MARCHE, 445 S. Broadway.

LADIES (2) for special work; order dept.; big firm. No exp. req. See MGR. 434 STACK BLDG., 4th and Broadway.

NURSE for 3 little girls, ages 10, 7 & 4. Experienced & references required. Apply 258 S. OXFORD. PHONE 56445.

WANTED—Experienced Marcellers. 827 W. 8TH ST.

WOMEN to work on pillow tops and emblems, home work. 820 W. 8TH ST.

EXPERT Marceller wanted. HOLLYWOOD 7590, between 12 and 1:30 p.m.

Store and Office

WANTED—We offer you a stenographic, book-keeping or secretarial course with the privilege of earning tuition by assisting with light office work four hours daily; we place you where you can understudy an EXECUTIVE, develop PERSONALITY and BUILD for the future. Call, write or phone for catalogue. MACKAY BUSINESS COLLEGE, Ninth and Main. Main 4906 or 535193.

STENOGRAPHER with bookkeeping knowledge, good at figures; preferably one familiar with mortgages and trust deeds. Good salary. State experience, age and tel. Address C. O. NORDIN, P. O. box 56, L. A.

STENOGRAPHER with experience in stock and bond business, willing to operate switchboard. Apply by letter only, giving experience and salary desired. Room 225 H. W. HELLMAN BLDG.

POSITIONS waiting, learn COMPTOMETER, BURROUGHS, ELLIOTT-FISHER bookkeeping mch. Books and typewriting free. 6 wks. course. Day-nite class. Figures co. 1200 Marsh-Strong. 67139. See Inst. Ad.

WANTED—Private secretary, competent book-keeper and steno., permanent position, good salary for right party, give experience, woman preferred. Address C, box 550, TIMES BRANCH.

ENERGETIC young lady with general office experience in wholesale or supply house, familiar with Elliott-Fisher biller and comptometer. State exper. & sal. expected. Address B, box 410, TIMES BRANCH.

YOUNG lady, good writer, for auto parts record work, and able to operate typewriter; one with experience preferred. Apply with references. Address O, box 169, TIMES OFFICE.

PACIFIC SOUTHWEST TRUST AND SAVINGS BANK, A-1 stenographer with bank or trust experience. Room 401 ESHMAN BLDG., 217½ W. 6th St.

I CAN use 2 first class saleswomen for the art picture and jewelry business, preferably with dept. store experience. Call 614 S. HILL ST.

WANTED—Expert stenographer for temporary city position; must have resided within city limits one year; salary $125. Apply 613 PUBLIC SERVICE BLDG.

LADY to assist office half day for free stenography, book-keeping, secretarial course. 530 JEWELERS' BLDG., 747 S. Hill.

STENOS., "brush up." Special dictation classes eves., exp. instruction for beginners. Efficiency Bus. College, 747 S. Hill.

BOOKKEEPING, SHORTHAND class being formed. FIGURES CO., 1200 Marsh-Strong Bldg. (See inst. course ad.)

STENOGRAPHY, bookkping., secretarial courses, day & eve. EFFICIENCY BUSINESS COLLEGE, 747 S. Hill. (See Inst. Advt.)

WANTED—2 exp. stenos. $100 each. R & T. AGENCY, 875870.

Saleswomen and Solicitors

EXTRAORDINARY.
$250 A WEEK.
We want 35 women of good appearance who are accustomed to meeting the public. If you qualify we can guarantee you an opportunity to earn from $75 to $250 a week. This is worth your investigation. Apply HEFNER BLDG., 1003 W. 7th st., suite 2.
Open from 9 a.m. to 5 p.m., from 7 p.m. to 9 p.m.

SOLICITORS
THE JIM HIGHT ORGANIZATION CAN USE A FEW LADY SOLICITORS. WE FURNISH THE LEADS. BIG MONEY BEING MADE BY OUR LADIES. SEE MR. HUDSON BEFORE 10:30 A.M. 711 W. 7TH ST.

OPPORTUNITY TO
QUALIFY FOR PERMANENT POSITION WITH NATIONALLY KNOWN CHAIN OF EXCLUSIVE LADIES' READY TO WEAR STORES. WE WANT 10 WOMEN OF ARISTOCRATIC APPEARANCE, ACCUSTOMED TO MEETING THE PUBLIC TO SELL SECURITIES THAT APPEAL PARTICULARLY TO WOMEN WHO DRESS SMARTLY. COMMISSION AND GUARANTEED SALARY COMMENSURATE WITH YOUR ABILITY. UNITED FASHION STORES, INC., SUITE 317-318 SECURITY BLDG., COR. OF CAHUENGA AND HOLLY. BLVD.

SALESWOMEN—We are enlarging our sales force for 1924 and have openings for a few high-class salewomen, with or without cars, part or full time, for local and traveling positions, paying from $50 to $100 weekly, selling the greatest repeat order line of silk lingerie and full-fashioned silk hosiery ever offered from factory to wearer. Apply 821 W. 10TH ST.

ATTRACTIVE YOUNG WOMAN WITH SELLING EXPERIENCE TO INTERVIEW SCREEN ACTORS, ACTRESSES AND DIRECTORS. DIRECT LEADS ON UNIQUE PUBLICITY PROPOSITION. A CLEVER WOMAN CAN EARN $100 A WEEK. CALL 600 UNION LEAGUE BLDG., 2ND AND HILL ST.

SALESLADIES. Have opening for two in our sales dept. Must have full knowledge of city. Preferably those having large personal acquaintance. Either married or single. C. S. preferred. Call in person, mornings only between 9 and 10:15 for interview. Ask for MR. MOORE, 716 Hotel Hayward.

RESPONSIBLE newspaper circulation solicitors. Best proposition in West. Mocking Bird Canyon cabin sites with subscriptions. Commission $2 per order. ANGELES MESA NEWS, 2514 W. 54th st. Vermont 7284. Call sat. between 1 and 4 and Mon. & Tues. all day.

WANTED—Lady with car to solicit for high-grade and exclusive studio. From telephone appointments in the best residence districts in Los Angeles. Must know city well. Salary and commission. Address C, box 486, TIMES BRANCH.

OUR METHOD MAKES SELLING and soliciting a pleasure. Opening for three who will appreciate the most unusual assistance. See MR. DE COU in a.m. 756 S. FIGUEROA.

CORSETIERES to make house-to-house canvass, fast-selling stayless corset, very liberal commission, chance to work into sub. agy. Apply Rm. 540 TRINITY Hotel.

SALESWOMEN WITH CARS.
For fast selling subdivision on Pico. Apply to DIVISION MANAGER, 701 W. 6th St.

REFINED competent sales-adies to sell and demonstrate a food product. Salary and commission. Permanent position. Room 712, 436 S. SPRING ST.

RELIABLE person to solicit dry cleaning, good salary and commission. SERVICE DYE WORKS. 2141 Sunset Blvd.

LADY with car to take charge of rental department of CARL COFFMAN REALTY CO., corner Melrose and Kenmore.

WANTED—A solicitor, experience unnecessary. Good proposition for right party. Call 1215 N. WESTERN AVE.

EXPERIENCED saleslady for ladies' specialty line, cover Coast. Must have car. Address D, box 382, TIMES BRANCH.

EXPERIENCED solicitors for real estate, salary and good commission. Call 760570.

WANTED—HELP—
Female.
Saleswomen and Solicitors

SALESLADIES, build up a business of your own. Sell Mary Rose Frocks from Factory to Wearer. MGR., 1013 N. OXFORD.

SOLICITORS are making big money on fast selling subdivision on Pico. Apply to DIVISION MANAGER, 701 W. 6th St.

Trades

MARCEL waver, one who has had Harper method experience preferred; must be A-1. SNOW & RICE, 537 American Ave., Long Beach.

EXPERT Marcel waver for Santa Barbara. Highest wages paid. Fare paid. Phone 862. 1017 State St., RUDOLPH HAIR STORE, Santa Barbara.

EXPERIENCED operator on power machine for khaki knickers and breeches. EVERY WOMAN GARMENT CO., 741 S. Wall st.

EXP. all around hand on knit goods. Able to cut and run machine. MONARCH KTG. MILLS, 3706 S. Vermont.

WANTED—Experienced operator; must be expert Marceller. Call in person. 1630 GOWER.

MILLINERY makers, salesladies and trimmers. FRENCH SHOP, 5454 Hollywood Blvd.

MARCEL waver; experienced all-around operator. L'HOMNEDIEU BEAUTY SHOP, 2829 West Pico. Beacon 0420.

NURSING—Invalid or semi-invalid. Phone VERMONT 0094.

CHOCOLATE DIPPING TAUGHT
Reas. terms. ALICE LLOYD. Holly 2465.

Household and Domestic

2 CONGENIAL women, relatives or friends to do mixed work in private boarding house. Must be neat, clean, experienced and willing to work. Permanent and good home to right parties. $50 month each, room and board. Address C, box 508, TIMES BRANCH.

WANTED—Neat, clean, intelligent, middle-aged housekeeper, one more interested in good home. Willing & motherly interest in care of 2 children. 2 adults, good wages. PHONE 768-451.

WANTED—Maid for general housework for middle-aged couple at Santa Monica. Must be clean and good cook. Nice room and bath. $45 month. Call HOLLY 7554 before noon.

WANTED—Cook & housekeeper, family 4 adults, good wages to right party. 2001 N. BERENDO. Call 596172, eves. References required.

WANTED—Servant girl in family of 3, must be A-1 cook, good housekeeper, local references, 1 day wk. off, salary $80. Answer giving experience, references & nationality. P.O. Box 1058, STA. C. L.A.

WANTED—By young couple with child and nurse, good cook, white, to do general housework; must be willing to leave city. Phone between 7 and 10 a.m., 550-521, room 253, MRS. ALLEN.

RELIABLE maid for cooking and downstairs work. One who likes children. Wages $65 mo. 1012 N. BERENDO. 598363.

GOOD strong, healthy white woman general housework and good cook. Wages $60. Pleasant room with private bath. Address R.F.D. 3, box 114, Pasadena.

CAPABLE young girl for plain cooking & some housework, no washing or ironing. 437-446. 444 S. PLYMOUTH BLVD. Call before 1:30 p.m.

REFINED woman take charge of 5-year boy, also light housekeeping duties. Room, board and small remuneration. Ph. 597543. Monday evening.

WANTED—Young woman for general housework and assist in care of 2-year-old child. Small family. Good wages. Private bath. 887 5TH AVE. Ph. 72662.

MIDDLE-AGED woman to care for infant and 3-yr.-old girl, room, board and compensation. Call 2002 SUNSET BLVD. Apart. 103.

WANTED—Elderly housekeeper, light work, no small children, give age, wages desired, references, etc. Address N, box 257, TIMES OFFICE.

WANTED—Elderly woman to do light housework in small family. Salary $25 per mo. Call 611 STORY BLDG. Sat. between 2 and 4 p.m.

WANTED—Kindly lady to keep house on ranch for moderate wages. See MR. HOLT between 11 and 11:30 today. 347 Wilcox Bldg., 2nd and Spring.

RELIABLE middle-aged woman to do general housework for small family. Ref. required. 788316.

COMPETENT white girl or woman for cooking and general housework, 3 in family, bungalow. 226 N. GOWER; Holly 7517.

WANTED—Refined young woman as helper in family of 5. No cooking. Good home. 332-092. 1807 WAYNE AVE., S. Pasadena.

RELIABLE chauffeur wishes position, private family. Phone BDWY. 1984 after 10 a.m.

EXPERIENCED housemaid. Must be neat and capable. Apply 601 NO. WILCOX AVE., between Melrose and Clinton.

WANTED—Reliable girl for general housework and cooking. Family of 4. PHONE 70674.

HOUSEKEEPER, $40. Cooks, generals, $50-$65. Mother's helpers, $50. Day workers. 5066 HOLLY. BLVD. (Agy.) 593-801.

GIRL, for cooking & general housework, private rm. & bath. Call in morning. 1313 W. 8TH. DREX. 2540.

WANTED—General housemaid. 3 adults. 1555 HAYWORTH AVE. W. Hollywood, Laurel Canyon car.

WANTED—Good, reliable Catholic girl or woman for general housework, good home. Call at 112 NORTH SERRANO AVE.

WANTED—Mother's helper. Would prefer a woman between 40 and 50 years. 3250 CONNECTICUT. 768-052.

GIRL, reliable, for general housework, 5-room flat. 851 S. NEW HAMPSHIRE.

GOOD cook for oil camp boarding house. Call WHITTIER 4682.

WOMAN for housework & companion; good home. 922 S. BURLINGTON.

WANTED—2nd girl, must do mending. $30 mo. BEACON 0365.

WANTED—Woman to do cooking in small school. 642 W. 28TH ST.

YOUNG white girl as general help in small private family. 717 S. BRONSON.

Hotel, Restaurant and Club

WANTED—Nice young colored girl for chamber maid work. Good salary. Ph. ALHAMBRA 685.

BUS boy, experienced, no Sunday work. Apply mornings, CITY CLUB, 13th S. Chapman Bldg., 8th and Broadway.

WOMAN cook with tea room or cafe experience. Must be A-1. Good wages. POINSETTIA SWEET SHOP, WHITTIER.

WAITRESS wanted for tea room. 6160 HOLLYWOOD BLVD.

WAITRESS, apply M. E. Brink. Ph. 477-821, 1303 DETROIT ST.

Professions and Vocations

WANTED—A surgical nurse and night nurse at Miss Martin's Hospital, 801 SANTA MONICA BLVD., Santa Monica. Phone 21447.

EXPERT Marceller; none other need apply. MRS. ELIZABETH JOSE, 6208 Lankershim Blvd., Lankershim, Cal.

WANTED—Attendant physician's office. Should be able to use typewriter. Address OO, box 336, TIMES BRANCH.

MARCELLER & general operator; must be A-1. Hours 12 to 8 p.m. Apply at SULTAN TURKISH BATHS, 607 S. Hill St.

Investment Required

WANTED—Woman of refinement having a selling personality to join me in a woman's company. I made $35,000 personally last year, but need partner to help handle increased business. Right woman can earn $10,000 per year and up after learning business. Investment required. Address L, box 119, TIMES OFFICE.

EXP. milliner in good established millinery, art and dressmaking business, unable to attend to all, will share interest millinery business with exp. lady milliner; small investment. Phone UNIVERSITY 4939.

WANTED—Lady to take full charge of suburban notion store, nice apt. in rear, good salary, small cash bond or will take small payment. Bal. out of business. Address L, box 208, TIMES OFFICE.

WANTED—HELP—
Male and Female
Miscellaneous

WANT—Live salesmen and women to visit merchants with national proposition. Average better than $40 per week. City and country territory. See W. L. COZZENS, manager, The Beckmor System, at 503 Grosse Bldg., Feb. 2nd and 4th, 8 to 5 p.m.

WANTED—Salesmen, salesladies to sell Bran-U Cones. If you are a hustler you can make $10 daily and no limit if you are not afraid of work. Apply BRAN-U COFFEE CO., 1010 W. Seventh st.

COUPLE—White, A-1 plain cook and housekeeper, man assist clean, serve dinner, experienced handling Cadillac. References. Address N, box 286, TIMES OFFICE.

WANTED—Resp. mid.-aged couple, wife cooking & upstairs, man gardener & asst. in house. 6 in family. Scotch preferred. Address O, box 111, TIMES OFFICE.

$45 per week to start, with car. See MR. BARNETT, 1614 Cahuenga ave., Holly.

Investment Required

WANTED—Middle-aged cashier & assistant book-keeper, one who can invest $2000 in rapidly growing closed corp. Phone Glendale 154, ask for MacMILLIN.

Instruction Course

TO EARN more you must learn more. INTERNATIONAL C. S., 714 S. HILL.

LEARN plastering. HARRIS Bricklaying & Plastering School, 313 So. Figueroa.

COMPTOMETER, Burroughs & Elliott-Fisher Bkpg. Day, nite. 1200 Marsh-Strong.

BLUE BIRD School of Beauty Culture. $25 complete course. 705 W. 3RD. 826-231.

CHOCOLATE DIPPING TAUGHT.
Reas. terms. ALICE LLOYD, Holly 2465.

TILE SETTING—Full course, $50. Y.M.C.A. Trade Schools, 715 S. Hope st.

NATIONAL AUTOMOTIVE SCHOOL, 4088 S. FIGUEROA ST.

WANTED—Barber business taught right. MOLER BARBER COLLEGE, 429 E. 5th.

WANTED—Another girl for shortest shorthand. 623 BLACK BLDG. 879828.

WANTED—HELP—
Male and Female
Instruction Course

FRANCES School of Millinery and Designing, teacher from A-Z. Good Milliners in demand. Tuition reasonable. Individual instruction. 722 BRYSON BLDG. Main 0534.

LEADER COLLEGE, 706 S. HILL, 4TH FL. LADIES, LEARN BEAUTY CULTURE AND HAIRDRESSING. DAY AND EVENING CLASSES. ESTABLISHED 18 YRS.

FLORENTINE Beauty College teaches marcel, water waving, hairdressing, dyeing, henna packs, hair mfg., permanent wave. BOYER & ALCOTT, 322 S. Bdwy., 3d fl.

LILLIAN HOLLINGSWORTH SCHOOL OF MILLINERY, 8TH YEAR. SEE HELP WANTED, FEMALE.

PICTURE ACTING, make-ups, play writing taught. NORCROSS, 5429¼ Sierra Vista, 1 St. off West'n Ave. S. Hollyw'd. 436240.

$30 INVEST. makes you book-keeper, stenographer and supplies you position permanently. 747 SO. HILL. Room 520.

WANTED — Men to learn barber trade. AMERICAN BARBER VOL., 324 E. 5th.

WANTED—
Agents and Canvassers

SOLICITORS WANTED—House-to-house, to sell an honest household product, good repeaters; liberal proposition. 717 WEST JEFFERSON ST.

EMPLOYMENT—
Agencies.

FOR selected, colored help, men, women. MAIN 1037. THE S. S. CO., Room 14, 843 Central ave.

A.B.C. JAPAN EMPLOYMENT AGENCY, MAIN 4406. 223 BOYD ST. L. A.

WANTED—SITUATIONS—
Male.
Miscellaneous

WANTED—American Scotch-Irish, married, 42 years old, over 6 ft., 200 lbs., used to meeting public, some sales and pub. spkg. exp. Profes. man, emp. by myself some years. Want work where personality, initiative, honesty and industry will make me asset to you. No selling or inv. Address L, box 174, TIMES OFFICE.

RANCH & CONSTRUCTION BOOK-KEEPER, single, 33. Several years' experience. Opportunity and general working conditions primary consideration. Exceptional references. H. B. ANDREWS, 4045 S. Hobart, Univ. 7068 after 6 p.m.

COLORED, experienced A-1 janitors, cooks, chauffeurs, porters, butlers, dishwashers, waiters, laborers, and house cleaning, etc. Ref. Phone Humbolt 5170. PEOPLE'S IND. CHURCH, INC., 1427½ Central.

FOR a strictly first-class housecleaner, window washer, specialized in waxing floors, also well experienced gardener, for real first-class work of any kind, call HUMBOLT 2499-J.

YOUNG man attending college in mornings wants afternoon employment. Opportunity for business experience is more important than amount of pay. Address L, box 151, TIMES OFFICE.

YOUNG man attending school wants any work before 8:30 and after 4 p.m. to pay his room and board, honest, reliable, ambitious. Ph. 290061. J. SMITH.

MAN wants any kind of employment. Educated, best references. Hard worker and any hours., 27 and married. Address P, box 251, TIMES OFFICE.

THOROUGHLY experienced escrow and title man desires connection with reliable concern. Credentials of merit. Address D, box 487, TIMES OFFICE.

MIDDLE-aged high-class moving picture pianist, organist, photoplayer operator wants position. Address D, box 540 TIMES BRANCH.

WANTED—Employment evenings or afternoons by young man student. References furnished. Address P, box 193, TIMES OFFICE.

JAPANESE boy wants position as study pictures actor. Address L, box 122, TIMES OFFICE.

MAN with fair education wishes position in or out of town, local reference. Address L, box 275, TIMES OFFICE.

YOUNG Oriental school boys want work to pay for room and board. Phone JAY SMITH, 290061.

EX-SERVICE man with good five-passenger Buick will drive anywhere, do anything. Address O, box 157, TIMES OFFICE.

EXP. builder and bus. man, position at anything. Address L, box 172, TIMES OFFICE.

YOUNG married man wants work where application will bring promotion. Address F, box 197, TIMES OFFICE.

YOUNG man desires position where knowledge of Spanish is essential. Phone DREXEL 5292.

YOUNG man, colored, wants employ., do anything that's lively. Drive all cars. Call 209673.

COLORED boy with Ford roadster wants work. 768-014.

JAPANESE school boy wants a situation in a small family. TEL. 885-901.

MAN with 1-ton truck hauls anything by day or hour. ANGELUS 4484.

ELDERLY man wants work part time. Address J, box 196, TIMES OFFICE.

Store and Office

IF you can use the services of a man with 15 yrs. experience as secretary, treasurer, office manager, credit manager, collection manager, personal manager, auditor, accountant, cashier, purchasing agent or systematizer with good references. Address BOX O, TIMES OFFICE, GLENDALE.

AUDITOR, BOOKKEEPER, CREDIT MANAGER, desires connection with progressive firm. Can furnish A-1 local references. Permanent residence, energetic, married, reasonable salary. Address C, box 454, TIMES BRANCH.

EXPERIENCED accountant desires extra work, preferably keeping set of books or public accounting. Phone CAPITOL 1493.

BOOKKEEPER thoroughly practical, extensive exp. Temporary, permanent, in, out city. Address O, box 23, TIMES OFFICE.

EXECUTIVE with thorough, selling and office experience desires permanent connection. Good local references. Address D, box 480, TIMES BRANCH.

ENERGETIC young man, experienced in office, bookkeeping and sales work, desires work in afternoon. H. B. KING, 464 N. HARVARD. 434-482.

BOOKKEEPER, 15 years' general office exp. in East. Wish to locate in So. Cal. Address L, box 215, TIMES OFFICE.

ACCOUNTANT wants small set of books to keep during spare time or after business hours. Phone 435642 or 821705.

BOOKKEEPER, office manager, competent, all details. C. ALLEN, 942 Potter Pk. ave.

BOOKS opened, closed, audits, F.C.A. income tax service. Mr. Kellner, 820-226.

EXPERIENCED hardware man can take management or position. VER. 3508.

BOOKKEEPING by the hour, week or job. Local references. 884-706.

YOUNG college graduate, some law, typist, desires morning work. 557-375.

Salesmen and Solicitors

SALESMAN, 32, single, six years experience, road and city, first-class salesman, wants permanent connection, city or road, 3 years on coast. Address E, box 573, TIMES BRANCH.

LUMBER salesman and estimator desires permanent position. Local experience and reference. 298095.

Trades

AN expert electrician would like a place with a large industrial co. to take complete charge of electrical apparatus, including motor winging. Address O, box 166. TIMES OFFICE.

AUTOMOTIVE EXPERT, with executive ability and broad technical experience, available Feb. 5th. Unquestionable references. Address L, box 143. TIMES OFFICE.

YOUNG man, exp. painting and decorating all lines, in business 4 yrs., working foreman or managing work or estimate. 884084. C. S. KOON.

CARPENTER, foreman, with good crew, specializes building income properties for women. Saves you money and worry. CUMMINS, 3006 8th avenue.

WANT work, cabinet, sash and door, machine, detail work or finish, carpenter work. Refs. BOX 458, MONTEBELLO.

PRINTER—All around ad and job man wants steady situation. Address E, 724 STEPENY ST., Inglewood, Calif.

CEMENT work. Have mixer, foundation, no job too small, walks, 40c ft., flat work, 16c. ANGELUS 3280 or 7323.

BAKER wants job as bench hand or will work as helper on bread or cakes. 510 WALL ST. Room 7, L. A.

PRINTER—Accurate compositor, platen presses, city and country experience. 350. Address Q, box 158, TIMES OFFICE.

PRINTER—Two-thirder wants work morns. at lino. school afternoons. ANGELUS 6757.

PLUMBER—Englishman, lead worker, wants work. Address P, box 196, TIMES OFFICE.

CARPENTER—Would meet contractor, wages arranged. ANGELUS 5673. 305 So. Rowan.

EXP. hardware man can take management or position. Refs. VERMONT 3508.

EXP. engineer wishes position as apt.-house engineer. J. M. 1244 W. 11th St.

CARPENTER or cement work wanted; all kinds of repairing. BEACON 2019.

EXPERIENCED carpenter wants work by day or contract. PHONE 287958.

EFFICIENT nurse wants work by week, day or hour. References. 477206.

ELECTRICIAN, 22 YEARS EXPERIENCE DESIRES POSITION. UNIV. 0964.

MACHINIST—All around man. Knowledge of welding. G. FLEKAL, 250 E. 29th st.

1ST CLASS painter wants work. Phone VERMONT 5285. Call Adams.

Chauffeurs and Teamsters

CHAUFFEUR, 6 yrs. exp., desires position with private family, city and State license. HOLLY 1846, between 9 and 12.

EXP. col. man position in private 1 p.m. to 6, chauffeur, porter. Ph. HUMBOLT 4718-M.

CHAUFFEUR, 28 yrs., open for engagement, local refs. Call 554-370, morns.

WANTED—SITUATIONS—
Male.
Chauffeurs and Teamsters

EXP. chauffeur, white, single, 45, honest and reliable, do all minor repairs, keep a nice car, good and careful driver for lady, know L. A. traffic well, excellent local and gen. ref., two years in L. A. Phone 877-948. Ask for MR. STRAIN, Room 146.

CHAUFFEUR—Colored, wishes work, good care taken of car and good ref. Will do some housework, honest in all respect. PHONE 820017.

JAPANESE chauffeur with STUTZ TOURING wants position by week or month. K. KURAMOTO, 130 E. Ann st., L. A.

CHAUFFEUR, mechanic, Scotch, married, 16 years' experience American & British, excellent references. DREXEL 9299.

CHAUFFEUR and mechanic, exp. (col.) desires priv. position. Best ref. DREXEL 9871.

EXPERIENCED chauffeur, age 18, steady, good habits, best of references. Not afraid of work. TEL. 290140.

CHAUF., y'ng Jap. mech., careful, good ref. L.A. & N.Y.City. TOKU. 972 Dewey Ave.

EXP. colored chauff., will do genl. work also. Ph. Green 478, MONROVIA.

CHAUF., single, careful, des. pos. priv. fam. 502 W. 1st st. Apt. 29. Bdwy. 5973.

CHAUFFEUR—Exp. careful driver for ladies and children. 332-796.

Hotel, Restaurant and Club

HOTEL Engineer, snappy man of 50, prepossessing, good education, good executive or clerical ability, employed now in prominent San Francisco hotel. Had home here 30 years ago and very desirous of living here again. Not insistent on high wages, but wants to attend a local college here for the next 3 years. Can furnish civil and Federal references of gilt-edge quality. If you are interested let me know by Monday night, as I return home Tuesday. BOX 500, Lankershim Hotel, City.

CHEF and 2nd cook, exp. cooks, not potburners, position in or out of town. Address L, box 157, TIMES OFFICE.

EXP. HOTEL CLERK, SINGLE, 40 YRS. IN OR OUT OF TOWN. DAY OR NIGHT. PHONE 595-70[illegible].

GOOD cook, Japanese, position in family; generally useful; best references. Phone COLORADO 3313, Pasadena.

ALL-AROUND baker and pastry cook, exp. on home made goods. G. FROEHLING, 317 S. Milton ave., Whittier, Cal.

AS chef, hotel, cafe or club. Best of local refs. 1543 W. 11TH. Drex. 1404.

HOTEL clerk wishes day or night pos. Address X, box 351, TIMES BRANCH.

Professions and Vocations

ARCHITECTURAL draftsman with long and varied experience, a college degree and State certificate. Is both a good designer and a good practical man. Can take charge of office or of outside and inside both. Address L, box 190, TIMES OFFICE.

BASEBALL MANAGERS, ATTENTION. All-around player wishes to sign up with a team, any place. First class baker and pastryman. Write or telegraph. R. W. EARL, 549 Wall st.

YOUNG man, married, pharmacy education, desires drug store work every day after 1 p.m. Address N, box 274, TIMES OFFICE.

TRAFFIC manager available Feb. 15, 6 yrs. experience. Good reference. Write 3. 8311 MONETA.

Farm and Garden

WANTED—Position by practical horticulturist and gardener. Learned trade in Switzerland. Five years experience. JOHN LAUBER, care of Fred Deppeler, R. No. 2, Bradhead, Wis.

FIRST-CLASS gardener and chauffeur, white, single, wishes private place, good and careful driver, know L. A. and traffic well, excellent local ref. Address O, box 115, TIMES OFFICE.

JAPANESE gardener wants take care garden by the month or contract. Has 10 years experience in this city. Call FRANK, Dunkirk 4828.

GENERAL landscaping, trees, layout of A-1 residence, gardens for moderate price. Best local ref. I. A. KINENAST, Swiss. Dunkirk 3660.

JANITOR—Long years' experience, wants 4-6 hours work day. Address O, box 165, TIMES OFFICE.

GARDENER—Lawn, flowers, shrubs, hothouse, Cal. experience, private or resort. Address O, box 173, TIMES OFFICE.

MIDDLE aged man wants work on small ranch for home. Address L, box 274, TIMES OFFICE.

COMPETENT reliable Swedish gardener, finest local references, $125 month. Ph. 871-927. (Agy.)

1ST-CLASS yard & lawn man wants steady job. Add. O, box 152, TIMES OFFICE.

LAWNS put in, old renewed, shrub. HUNT, 1553 Micheltorena. Phone 596-958.

EXP. pruning; vines, roses, berry bushes, fruit trees. Bdwy. 1754. H. Eitzman.

GARDEN work, all kinds. Lawns raked, fertilized, trees wrecked, transplant. 520025.

House Servants, Caretakers

CAPABLE active middle-aged conscientious worker wishes place as house mechanic, large apartment house or hotel. Can handle boilers, steam fittings, plumbing, elec. fixtures, etc. Where efficiency is appreciated, 20 years' experience as head janitor. A-1 refs. Address E. KIRK, 301 S. Boyle ave. Phone Angelus 0103.

CHAUFFEUR—Former British aviator, 26, of refined appearance, desires position with private family. Fully experienced and a careful driver. RALPH KIRKLAND, 924 W. 37th st.

APT. house position, light repair work, electrical and plumbing by experienced colored man. 1124 E. 21ST ST. Phone Hum. 5845-W.

WANTED—By Japanese, 25 yr. old, position porter for garage, shop or store. Address L, box 121, TIMES OFFICE.

JAPANESE, good cook, wants position small family. Best ref. Willing worker & handy man if suitable place. 291-570.

JAPANESE boy wants a position as a school boy in a private family. Address L, box 186, TIMES OFFICE.

A JAPANESE school boy desires position, family. Phone HUMBOLT 0973-W. KIKUGO.

COL. man wants a janitor job. Ph. HUMBOLT 0886-M.

WANTED—By Chinese family cook or apt. job. Call MAIN 0668.

JAPANESE school boy, 18, desires work. T. TANIGUEUI, 403 N. Alameda st.

EXP. colored janitor, apt. or store, good references. HUMB. 5626-J.

JAPANESE school boy wants position. Address M, box 208, TIMES OFFICE.

JAPANESE school boy, position in private family. 825737.

JAPANESE school boy wants position in small family. Phone MAIN 3283.

KOREAN boy wishes position in a private family as schoolboy. 884-848.

YOUNG Korean student wants position in private family as schoolboy. 874-185.

Carpentering, Decorating

PAINTING, paperhanging, tinting; lowest prices consistent with good work. HALL & SON, 1760 Magnolia. Beacon 7881. 553 W. 63RD ST. Univ. 6505.

CARPENTER foreman ready to build by day or contract, make plans, supervise your work; 15 years' experience. 436126.

WANTED by A-1 carpenter, repairing store and office fixtures, estimates free. Ph. VERMONT 4987.

PAINTING, paperhanging, tinting, latest sample books, day or contract, best of refs. PHONE 295-751.

PAINTING, Tinting, Paperhanging; stucco waterproofing specialty; estimates cheerfully given. TRUMBO. 291-569.

WANTED—Labor contract on houses, garages; alterations and repairs. Call BREWSTER, 872141. Evenings Ver. 3722.

GENERAL painting contractor, most reas. in city, estimates cheerfully given. VER. 1441.

CARPENTER work, day or contract. E. W. EATON, 1938 Estrella ave. Ph. 288-846.

JOBBING carpenter, roofer, reasonable, new work by job or contract. 783617.

TINTING, paperhanging, painting, clean, careful work. Lowest prices. 285203.

GENERAL painting contractors, most reasonable in city, estimates given. VER. 1441.

PAINTING, paperhanging, day or contract, old roofs, repaired, painted. BEA. 3530.

FIRST-CLASS paperhanger, own tools, $6 day, or contract. BEACON 8013.

PAINTING, papering, plaster, general repairing, tinting, $2 up. BDWY. 4556.

CARPENTER, $7 day, finishing, jobbing. PHONE 285503 after 10 a.m.

PAINTER, all around mechanic wants work. ULRIGH, 70294.

$7 DAY OR CONTRACT, PAINTING AND TINTING. PHONE 298322.

A-1 PAINTER wants work by day or contract, reasonable. GARFIELD 3803.

PAPERHANGING, tinting, painting by colored painter. HUMBOLT 6323-W.

WANTED—Painting, tinting, paperhanging. For quick service. Call HUM. 1295.

CARPENTER wants contract. DREX. 3075. 2010 N. HIGHLAND AVE. Bel.

Day Work

WINDOWS cleaned, also kitchens and all painted walls and woodwork. Hardwood floors, fast young white man. Clean, perfect work. Work today. HUM. 6587-J.

TRIMMING and moving trees, cleaning lots, all kinds work. 70621.

HOUSE, windows, hardwood floors cleaned, polish, colored. METRO. 8015.

WINDOW cleaning by experienced cleaner. PHONE VER. 2656.

HOUSECLEANING and window washing, young exp. man. HUMB. 0503-J.

I SPADE gardens, clean yards, other work, anything. AMERICAN, white. 824783.

WINDOWS, walls, woodwork washed, floors waxed, polished; guar. satis. 557978.

WANTED—SITUATIONS—
Female
Miscellaneous

RESPONSIBLE, RELIABLE MARRIED LADY WILL MANAGE YOUR FLATS OR APARTMENTS. DUNKIRK 0654.

YOUNG competent colored girl wishes general housework. PHONE 257-838.

WANTED—SITUATIONS—
Female
Miscellaneous

COLORED, experienced, A-1 maids, waitresses, stock girls, cooks, day work, laundresses and general house cleaning. Phone Humbolt 5170. PEOPLE'S IND. CHURCH, INC., 1427½ Central avenue.

YOUNG lady employed will exchange few hours mornings, afternoons for room, breakfast and some remuneration. Address L, box 278, TIMES OFFICE.

INTELLIGENT young woman owns and drives new car, wishes position. $150 per month. Box 111, TIMES OFFICE, Pasadena.

WANTED—Practical nursing 5 days week, care of rooming house or housekeeper in motherless home, close in if possible. 137 N. BUNKER HILL. Met. 1419.

REFINED woman would like to take charge of first class apt. house or hotel or assist with management for use of apt. Experience. Reference. PHONE 432-377.

TWO educated English women desire care of house during owner's absence. References. Address O, box 167, TIMES OFFICE.

REFINED young woman, capable, congenial companion, excellent shopper, experienced traveler. References exchanged. Address D, box 404, TIMES BRANCH.

RESPONSIBLE lady wants children to care for at her home by day or hour. HUMBOLT 1036-J.

AS apt.-house manager or housekeeper. Thoroughly experienced, excellent refs. Husband emp. MRS. AUMAN, 556-095.

EXPERIENCED apt. house manager wishes position. Would take switchboard. Call MRS. NICHOLS, 52852.

WANTED—Position to care for elderly person, companion or mild mental case. Address L, box 291, TIMES OFFICE.

BUSINESS woman to manage bungalow court, A-1 collector of rents. Phone DREX. 5782.

2 NURSES, willing to work, want chance to learn tea room business. DUN. 7376.

Store and Office

BUSINESS man, do you need a capable, exper. secretary-stenographer with initiative and who can qualify to your utmost satisfaction? BOX 1354, STATION C.

GOOD position where earnest worker will have a chance to progress. Insurance and stenographic experience. Start $125. Address N, box 86, TIMES OFFICE.

BOOKKEEPER—Lady, exp. accountant, able to fill responsible position. Part or whole time considered. Best references. Ph. DUNKIRK 2981.

STENO.—Office girl, want situation where accuracy and reliability is appreciated. Address H, 724 STEPENY ST., Inglewood, Calif.

EXPERT stenog., rapid, accurate, capable of handling responsible position with reliable firm. 5 years' local exp. GARFIELD 2675.

BOOKKEEPER, steno., competent take charge office. DUNK. 3794 before 8:30 a.m.

LADY, exp. bookkeeper, typing, gen. office, wants half day position. Ph. 297722 or leave call BEACON 6857.

STENOGRAPHER, secretary of 8 years' experience, wishes permanent position. Salary $110 month. PHONE 581345.

DEMONSTRATOR—Experienced lady wishes position demonstrating in stores. Address D, box 325, TIMES BRANCH.

STENOGRAPHER, 6 years' experience, prefer insurance. VERMONT 5860.

HALF-DAY secretarial work by student. Address P, box 198, TIMES OFFICE.

YOUNG lady desires switchboard or file clerk position. Best references. 594433.

EXPERIENCED stenographer and bookkeeper wants permanent position. 823-123.

STENOGRAPHER desires typing to do at home. 54270.

SIT. wanted by steno., just out of school. Reasonable salary. 473187.

TYPING at home by exp. steno. All work strictly confidential. 795-27.

TYPING done at home, specifications, manuscripts, etc. PHONE 70160.

Nurses

UNDERGRADUATE nurse, 1 yr. training, 2 yrs. institutional nursing, wants permanent position, tuberculosis preferred. Address P, box 257, TIMES OFFICE.

NURSE, open for engagements, maternity or other cases. Doctor's refs. METRO. 6980. Room 322.

PRACTICAL nurse would take invalids in her home to care for them. PHONE 561223.

POSITION, prac. nurse and companion to semi-invalid or elderly person. Good reader. MRS. SHERLOCK. Dun. 5478.

EXPERIENCED nurse desires position; refined woman. 255866.

UNDERGRADUATE nurse, any case, also Swedish massage. City references. 296664.

GRADUATE nurse gives hourly nursing, massage to ladies. 53456 after 5 p.m.

BY English trained nurse few hrs. work daily. BEACON 1566 before 12.

EXPERIENCED practical nurse, chronic, short or C. S. cases. PHONE 53614.

EXPERIENCED practical nurse. 248 E. 43RD ST. Phone 291417.

GRADUATE nurse wishes pos. as companion or care child. HOLLY 5552.

TRAINED nurse gives hourly nursing, massage, home or out. DREXEL 7044.

PRACTICAL nurse will take maternity cases or any kind of sickness. BEA. 6889.

PRACTICAL nurse open for position. Call DREX. 2081.

Housekeepers, Domestic, Cooks

HOUSEKEEPER, educated, capable woman who can take full charge desires position in gentleman's home, Protestant. References exchanged. Address box 119, TIMES OFFICE, Pasadena.

REFINED lady will exchange few hours light work for good home and small pay. Address O, box 30, TIMES OFFICE.

HOUSEKEEPER or practical nurse, with elderly people or in motherless home, by young woman with good reference. Address L, box 156, TIMES OFFICE.

COOK and maid, first-class, wants work together, either city or beaches, best of references. BROADWAY 4087. Apt. No. 7.

REFINED middle aged woman as housekeeper for small family or mother's helper. Address L, box 153, TIMES OFFICE.

COMPETENT cook for tearoom or cafeteria, first-class Scandinavian. PH. 871-927. (Agcy.)

EXPERIENCED colored girl, luncheons, dinners, serving and cooking. HUMBOLT 5485-W.

LADY wants pos. as housekeeper priv. family. Competent, good cook. Daughter 13. DUNK. 7298. No other woman in chge.

EXPERIENCED colored maid wants apartment house or half-day work by week, serving a specialty. HUMBOLT 6859-M.

RELIABLE woman wants position as housekeeper or cook for small ranch. Call Room 310 WOMAN'S HOTEL.

COMPETENT cook and second maid, position together or separate, fine references. PH. 871-927. (Agcy.)

YOUNG girl wants housework, no Sunday work. Can give reference. BDWY. 5905.

COLORED as nurse maid or waitress, mother's helper, reference. Phone 560341. 417 S. MARIPOSA.

REFINED, reliable woman wishes upstairs work or pos. as asst., good home. Address D, box 396, TIMES BRANCH.

EXPERT reliable Scandinavian cook, first-class references, wants good position. Ph. 871-927. (AGCY.)

MIDDLE-AGED, refined lady wants light housework, small home. Address L, box 173, TIMES OFFICE.

REFINED woman 4 or 5 hours a day, nursing, cooking or mother's helper. 4651½ MELROSE AVE., corner of Ardmore.

HOUSEKEEPING by capable, refined middle-aged woman, country preferred. Address M, box 211, TIMES OFFICE.

REFINED working housekeeper for children or companion or room and board. WOMAN'S HOTEL, Room 402-A.

COOK, exp. second maid or laundress, also half day or 8 hours work in apt. house. Best refs. 871-197.

YOUNG lady employed will accept board and room in exchange for housekeeping services. Call 827-138-R-48.

HOUSEKEEPER—Manager, have some furniture. Prefer motherless home. Call 3007 E. 4TH STREET.

REFINED lady desires pos. as companion or look after child in congenial home. Tel. GARFIELD 3384.

COLORED girl wants work caring for children or mother's helper, 8 to 5. ANGELUS 5095.

RELIABLE white woman wants general housework. Good cook. Home nights. Address O, box 172, TIMES OFFICE.

YOUNG lady wants housework, by day or hour, do anything. Call MRS. ANNA CIOLAK, 1558 W. 84th Pl., L. A.

EXCELLENT second maids, cooks, generals, laundresses, day workers. B. & T. (Agcy.) Met. 8037.

LADY—Middle-aged, desires home in country or beach, in exchange for light duties. Address O, box 59, TIMES OFFICE.

JAP school girl wants pos. in small fam. Address P, box 255, TIMES OFFICE.

REL. col. girl wants housework in bachelor quarters. Phone MAIN 2684. Rm. 114.

NURSE girl, colored, wants position. Call 298-727.

COL. girl, housework from 9 to 1. No Sun. HUM. 5545-W.

CHAMBER maid or half day house work mornings. PH. 762-587.

COL. woman wants housework and cooking, city or out. 828325. APT. 33.

COLORED girl wants housemaid. Reference Private family. HUMBOLT 3443-J.

LIGHT housekeeping or companion to elderly lady, best refs. CAP. 5658, Saturday.

EXP. col. woman wants half day work or washing to bring home. DREXEL 8344.

RELIABLE colored girl wants place as mother's helper. Call DUNK. 4227.

EXP. woman, colored, wants general housework. HUMB. 2128-R.

EXP. maid wants ½ day morning. HUMBOLT 5339-W.

TWO girls desire pos. together. Pref. going out of town. HUM. 5466-W.

WANTED—By colored woman, work in private family, good cook. HUM. 4476-M.

YOUNG exp. colored girl wishes to care for child. Hours 5 to 4. ANGELUS 2432.

WANTED—SITUATIONS—
Female.
Housekeepers, Domestic, Cooks

EDUCATED Englishwoman, young, fond of music, books & sports, thoroughly experienced in cooking, catering, organization or management of large establishments, accustomed to children, teaching & school life, wants interesting responsible work anywhere. Would travel. Phone Beacon 8385, 1 p.m. to 6 p.m., or write L, box 139, TIMES OFFICE.

CAPABLE, energetic American woman, excellent cook, wants position as housekeeper in high class home or ranch. Tel. 767-849, Los Angeles.

LADY with girl 7 yrs. wants housekeeping, no objections to motherless home of 1 child. No washing, plain cooking. Call after 9 a.m. Sun. 828964.

WOMAN, 35, neat, refined, good disposition, no bad habits, wishes management of apt. or rooming house. MRS. WHITE. 825-956.

COLORED girl wants work, maid or cook. HUMBOLT 3946.

NEWCOMER, Swedish girl, general in nice family, $50 month. Ph. 871-927, agency.

COL. woman wants ½ days. HUMBOLT 2808-J.

BY student position in congenial home. Compensation. VERMONT 0694.

EXP. colored wishes chamber maid or gen. housework. HUM. 2012-M.

RELIABLE colored girl wants gen. hsewk. No laun., no Sun. Phone HUM. 6950-R.

EXP. woman, position cook, small family. BATES, 6044 Echo st. Garfield 2514.

HOUSEKEEPER—Apt. house or hotel, best ref. Address L, box 98, TIMES OFFICE.

WANT cleaning or ironing, serving by day or hour. HUMBOLT 2648-W.

EXP. young girl wants priv. maid or second work. Call 250-981.

Dressmakers, Seamstresses

CHICAGO DRESSMAKER, YRS. EXPERIENCE WITH LUCILE. CITY REFS. 478214.

DRESSMAKING and designing, rush orders a specialty. MADAME SWOPE, 630 S. Carondelet. Phone Dunkirk 6077.

DRESSMAKER, designer of smart frocks and wraps. New York, Boston exp. 2903 W. 14TH ST. 78580.

SNAPPY classy styles, good fit; home or out. Prices reasonable. BEACON 7526.

FANCY Gowns, Coats and Capes. Out by day. MAIN 4077; evenings 280-002.

EASTER gowns, suits, capes, alterations, for satis. ph. MRS. WHITE, eves. 554520.

DRESSMAKER, first-class fit, style, dress a day, $6 daily. BEACON 1827.

FIRST-class dressmaking & remodeling, $4 day. DREXEL 3287.

FRENCH dressmaker, expert, from New York, by day. CAP. 1418.

DRESSMAKER wishes dressmaking or plain sewing or will do light hsewk. VER. 2019.

DRESSMAKING, very reasonable. 825-754.

PLAIN sewing. 554172.

Day Work and Laundresses

LADY wants days work, experienced. Phone HUMBOLT 4091-J.

EXP. colored woman wants laundry, cooking, cleaning by the day. DREX. 7654.

COLORED woman wants general housework by half day or week. HUMB. 6915.

EXP. woman for day's work or ½ days in hotel or priv. fam. Call UNIV. 1962.

COLORED woman wants day work, laundry and cleaning. METRO. 4353.

DAY work, housecleaning or laundry. 50c hour. HUM. 3741-J.

COOKING, sewing, cleaning, ironing or half days. Colored girl. DREXEL 5702.

COLORED woman wants laundry brought to house. Call H. 1941-W.

WANTED—Small bundle washing. Will call and deliver. PHONE 3072-R.

MAID (colored) whole or half days, no Sunday work. HUMBOLT 5534-J.

EXP. laundress desires work to take home. HUM. 5444-R. Call after 9 a.m.

LADY wants cleaning by the hour. Address M, box 212, TIMES OFFICE.

DAY work by 1st-class laundress or ½ day in regular place. 294077.

COL. woman wants hswk. chbrmd. wk. by hr., day or week. Humb. 4481. HAZEL.

COLORED woman wishes work of any kind by the day or wk., exp. Ref. BDWY. 6906.

WANTED—SITUATIONS—
Male and Female

COMPETENT, capable, experienced hotel man and wife, wants position as manager and housekeeper in resort or country hotel. References the best. Address D, box 488, TIMES BRANCH.

MAN and wife wish position in or out of city, age 35-40, Americans, wife for housework, man to work about the place. Experience and good references. MR. B. MADLER, 1507 S. Main st., Los Angeles.

YOUNG col. couple with child 5 years old, would like position as sec. maid and chauf. No children, good driver and both willing workers. Ref. Call after 3 p.m. 316-519.

MAN & wife want job as caretaker on mountain ranch or fruit ranch, will work for the upkeep. 1410 ELM AVE., LONG BEACH.

CARETAKER, refined Canadian couple would take care of priv. res. in abs. of owner or assist in mgmnt. of apt.-house in exc. for apt. & some rem. thor. cap. Bea. 4448.

COUPLE want work. Have 12-yr.-old boy, man do yard, housework, drive any car. Wife cook, housework. Ref. Address O, box 163, TIMES OFFICE.

MAN and wife want position as manager of apartment house or hotel. Very reliable, best of references. Address F, box 194, TIMES OFFICE.

COLORED man and wife want work as janitor in apt. house or out of town. 3618 GRIFFITH AVE.

MAN and wife chauffeur, houseman, cook, competent and reliable, references. PH. 871-927. AGCY.

COUPLE, white, under 30 yrs., for private family, 7 yrs. exp. A-1 ref. Address M, box 206, TIMES OFFICE.

COMPETENT elderly couple want management of apt. house. Will buy if reas. Address O, box 168, TIMES OFFICE.

COL. man and wife, position, chauffeur and cook or maid. Ref. HUMB. 3322-W.

MAN and wife, wishes position in private family. Phone UNIV. 1346.

WANTED—
To Rent.
Rooms

IMMEDIATELY—Attic or garage, ceiling high, north window for portrait artist. Residence preferred. PHONE 582-35.

BARN or garage for Ford truck, also batching room at same place. Address O, box 182, TIMES OFFICE.

SMALL house in rear, local gent. empl. Address L, box 134, TIMES OFFICE.

Rooms and Board

REFINED bus. girl wants rm. & brd. with priv. family or lady living alone, close in, $8 per wk. Will take care of rm. No other roomers. Address D, box 408, TIMES BRANCH.

EMPLOYED mother wishes home for herself and daughter 7, in vicinity of Univ. of Cal. So. Branch. Address L, box 213, TIMES OFFICE.

REFINED gentleman wishes 1 or 2 sunny rooms with bath, and board in refined Italian family. Address O, box 65, TIMES OFFICE.

MAN emp. in nursery, W. Holly., will care for lawn & shrubbery in exch. for room. Address M, box 183, TIMES OFFICE.

Houses

WANTED IN WILSHIRE ONLY
Have 2 clients who desire an artistic unfurn. house or bungalow. 3 or 4 bedrooms and 2 baths. Will take long leases. Call MISS LEON, Mgr. Rental Dept., with
FORD & BECKER
607 S. Western ave. Dunkirk 1900.

WE HAVE THE DEMAND—
List your furnished and unfurnished houses, flats and apartments with us for quick results. MRS. KARPATY.
BURTON & CO.,
Western ave. at 10th st. 766301.

WANTED—HOUSES, BUNGALOWS, FLATS,
$100 TO $1500 PER MONTH.
MRS. NORRIS, MGR. RENTAL DEPT.
LAACK & WILLIAMS,
200 NEW PANTAGES BLDG. 873641.

WANT 5-room unfurnished house, Wilshire district. Must have sleeping porch. Price not over $150 monthly.
WHITESIDE, HITE & COMPANY
557-832. Dunkirk 4566.

WILL PAY $200 MONTH—
5-yr. lease. Doctor's office and home. Wil., Westlake, W. Adams dist. Bea. 0734.

Flats and Apartments

ADULTS want unfurn. 2 or 3-room flat or apt., walking distance. Address L, box 186, TIMES OFFICE.

TO LET—ROOMS—
Furnished
West and Northwest

WANTED—Refined young business woman to share with a lovely young lady, exquisitely dainty room overlooking typical California flower garden. $15 ea. Meals served if desired. 1274 3RD AVE. 766579.

ROOM and sun room in bungalow, outside entrance, near Beverly and Western. Gentleman or couple, $8.50 per week or $35 month. 502 N. HOBART. Holly 8168.

WONDERFUL COLONIAL HOME—Gentlemen recently fur. elegant lge. sunny rooms, priv. bath, gas grate, twin beds, $10 up. (Auto park.) 2316 SO. FIGUEROA.

ROOM with private bath and garage, or will share entire beaut. furn. flat consisting of 3 bedrms. & 2 baths, with cong. parties. Wilshire dist. 323 S. BERENDO.

TO refined gentleman, commodious bachelor quarters in private home with every comfort and convenience. PHONE 53904. Ref.

ANNOUNCEMENT

The following subdivisions of Rental Columns will enable TIMES' readers to more quickly locate the places they want to rent:

West and Northwest
Includes all west of Main street and all sections north of Jefferson street—West Adams, Pico Heights, Westlake, Wilshire, Hollywood, etc.

South and Southwest
Includes all south of Jefferson street and west of Main street — Vermont Square, Manual Arts, Angeles Mesa, Goodyear district, etc.

East and Southeast
Includes all east of Main street and south of Mission Road—Boyle Heights.

North and Northeast
All north of Mission Road and east of Glendale Boulevard—Elysian Park, Highland Park, Lincoln Heights, Garvanza, Glassell Park, Huntington Drive.

TO LET—ROOMS—
Furnished
West and Northwest

HOMELIKE ROOMS
Beautifully furnished, cozy rooms, fine district, close in, car lines, "P," "O," "Z," "M" on Main, "J" & "M" on Grand, new building, all rooms with bath, rates $8 to $12.
HOTEL ROOSEVELT, 231 W. 27th St.

TWO furnished or unfurnished rooms near bath in new home. Beautiful view. Suitable for young married couple or gentlemen. Excellent meals near also. 1431¼ LA VETA TERRACE.

NEAR Ambassador Hotel on N car line. Lovely upper room for employed gentlemen. $25 for one, $35 for two. Flat "C," 800 SO. KENMORE.

EXCELLENT room, private family, tile bath, separate shower. Suitable for responsible business person. 1336 N. VAN NESS. Holly 4393.

ATTRACTIVE comfortable quarters for gentleman, private entrance, connecting bath, 12 minutes from town, 2 car lines, 2 adults in family. PHONE 581852.

NICELY furnished room with private family, refined Jewish gentleman, home comforts. 3494½ S. CATALINA. Drexel 2327.

WE have nicely furnished 5-rm. bungalow in Wilshire, will share it with refined young business couple. Phone eve. 569659.

LARGE newly furn. room with connecting screen porch, 2 beds for 2 gentlemen, $30. Westlake. 1526 GRAND VIEW AVE.

MODERN furn. rm., 1 or 2 gentlemen. Private, congenial home. $40 mo. for 2, $35 for 1. 1847½ W. 12TH ST. 51243.

FURN. large upstairs room, adjoining bath, private entrance, telephone and garage, suitable for couple or two gents. $30 per mo. 5876 S. GRAND AVE. Ver. 4550.

BEAUTIFUL east front room in refined private home. Twin beds. Excellent location, just off car line. Phone 760025.

BEAUTIFULLY furnished room with private bath gentleman or bus. woman. 2958 W. 7TH ST.

WILSHIRE dist., large rm. on 2nd fl., for 4 men; single beds, hot water heat, ph., reas. 11th St. car. 55905.

2647 S. HARVARD—Nice, bright single room, 2 large windows, ½ block Adams car. PHONE 342-390.

BACHELOR QUARTERS
Well equipped home near Foothill, front rm. and sleeping porch. 6675 FRANKLIN.

FOR RENT—Cozy room in private family. Fine location, gentleman only. Call DREXEL 8149.

LARGE sunny rm., suit. 2 gent. or married couple, every conv. U car line. Will consider breakfast. 2136 ESTRELLA.

LARGE sunny front rm., suitable for 1 or 2, all conveniences. Pico car. 2965 W. 15TH ST. 765907.

NEAR Westlake, small rms., running water, $6 wk. Also large corner. Private bath. 810 BEACON Ph. 52324.

THE Vassa Club parlor rm., suitable for 1 or 2 gentlemen, all mod.; continuous hot water. $35-$40. 525 W. 20TH ST.

WILSHIRE dist., 1 dbl. rm., twin beds, private bath, also single rm., gentleman pref. Bkfst. if desired. 568280.

LARGE front room, 3 young men, single beds, priv. living room, piano. Near car line. $12 wk. or $45 mo. 1208 ELDEN.

NICELY furnished single room for business or middle-aged woman. 709 S. MANHATTAN PL. Phone 568928.

WELL furn. rm., nr. Fox Studio, accommodates 2. Would give dinner. 1314 RIDGEWOOD. 438827.

ROOM for rent, ladies only. O.K. $25, good car service. 1635 S. ST. ANDREWS PL. 762404.

LARGE front room, exclusive Wilshire district, for 2 men, twin beds, private bath. 569870.

DELIGHTFUL rm. for 2, also single, in refined Wilshire home, nr. Western. 560667. W. 6TH ST. 56612.

GENTLEMAN—Nice room in home of teacher, $25. New garage $5. 1609 W. 20TH ST. Beacon 1380.

ROOM or sleeping porch, furnished, for rent; two in family. Pico Heights. 760-608.

COMFORTABLE furn. rms. all outside, singles and doubles. 402 S. WESTERN. Upper north apt.

LARGE front room, private home, Wilshire district. Private entrance. Garage. Real home, one or two gentlemen. 566662.

NICELY furnished room close to Western-Santa Monica. Prefer gentleman. Call after 5 p.m. HOLLY 5770.

LARGE sunny front rm. suitable for 2, between 4th and 5th, off Hoxel. 1317 MARYLAND.

WILSHIRE DIST., room & bath, $15 mo. 519 S. HOOVER at 6th St. Refined business man.

A HOME in Westlake, offers large attractive, furn. sunny rm. newly decorated, S.E.W. exposure, 1 or 2 bus. women. 55544.

NICELY furnished large sunny front room, private home. Pico car to Magnolia Ave. Beacon 6098. 2251 W. 15TH ST.

FRONT bedrm., adj. bath, 15 min. to town on U car. $5 one, $7 two. 423 N. ANDREWS BLVD.

NEW nicely furnished rooms for ladies. $25 and $30. Near U.C. 1167 EDGEMONT ST.

HOLLYWOOD near Western adjoining both transportation private family. PHONE 435075.

A NICE large rm., screen porch bath, 3 blocks from Sunset at Logan. 1860 SCOTT AVE. MRS. M. HOLLAND.

PLEASANT outside sleeping room, furnished, $15 month. 5107 HAROLD WAY.

CONGENIAL girl, employed, to share house with 5 other girls. Ph. DUNK. 7162.

6 RMS., 3 bedrms., player-piano, $150. 1175 N. BERENDO ST. 596-074.

PRETTY little room for girl, Westlake. Home privileges. DUNKIRK 1997.

HOLLYWOOD, furn. rm. 1306 LAS PALMAS. Holly. 9617.

ROOM in Holly., business man preferred. Garage. 1628 N. KINGSLEY DR.

BEAUTIFUL frt. rm. priv. home W. Adams dist. Business people pref. 769284.

2 LOVELY sunny rms. on Huntley Dr., close in. 556643.

LARGE room, near Pico and Magnolia. Pico car. 2123 W. 15TH ST.

LARGE front bedroom for man and wife or 2 ladies, reas. 1477 W. 25TH ST.

898 S. NORTON, private front entrance and bath. L car, one block.

FURN. rm. $3.75 wk., gar., $6 mo. Ph. space, 65c wk., gent. 1545 ORANGE ST.

SLEEPING porch, $3 week. West 11th car. 1148 S. ALVARADO ST.

FURNISHED rooms, $30 per mo. 2 sunny rear rms. for men alone in. Call 288063.

W. 7TH ST., walking distance, small sunny rm., price reasonable. PH. 51499.

NICELY furn. front room. 2667 ELLENDALE PL. Beac. 5714.

ROOM to rent (2 ladies.) Newly furnished. Front room. 1945½ MAGNOLIA AVE.

NICELY furnished rooms, close in, near car lines. 1263 W. 23RD ST.

LARGE room with bath, private entrance, 312 S. Westlake. DUNKIRK 4196.

BEAUT. room and gar., cont. hot water, reas. 1247 S. WINDSOR BLVD. 73242.

NICELY furn. rm. for 2 twin beds, also 1 single. 816 S. BIXEL.

NEW front room to lady, kitchen privilege. Also garage. 1447 SUTHERLAND ST.

SINGLE housekeeping rms., also front sleeping rooms. 1267 W. ADAMS. Cap. 1602.

FURNISHED room for light housekeeping. Take U or W cars. 2110 BONSALLO.

RM. with priv. bath and gar., gentleman only. HOLLY 8789.

BEAUTIFUL sunny rm. in pleasant home, convenient to 3 car lines. 1435 S. Flower.

LARGE dble. rm. and sun parlor, all con. 1437 MALVERN, near Alvarado Terrace.

W. ADAMS dist., newly furn. sunny. $25. 1738 W. 29TH ST.

3 NEWLY furnished large rms., close to car, good restaurants. Ref. BEAC. 2072.

ROOM for 2 with private family in Wil. dist. 207 S. RAMPART BLVD. 554589.

ROOMS for light housekeeping or sleeping rooms. 2842 RIMPAU AVE.

FURNISHED room, private bath, gentlemen. $40 mo. 2400 S. GRAMERCY PL.

HOLLY—Well furn. warm sunny sitting rm. and slp. pch. for 2. 430000.

LARGE front sleeping rm. suitable for 3 men. 821 W. 18TH ST.

ATTRAC. large sunny rm. conv. 3 car lines. 1372 W. 20TH. Beacon 7334.

LARGE front room, morning sun. 730 W. 20TH ST. Beac. 5216.

FOR RENT—Pleasant furnished rooms. 728 N. WILTON PLACE.

VERY pleasant sunny bedroom, 34, gentleman. 122 DITMER ST. 53668.

2 large front rooms, furn. in modern flat. Reas. DUNKIRK 6987.

South and Southwest

LARGE, handsomely furn. rm. adj. bath with shower, hot water, heat, garage, home privileges. 1829 W. 42ND. Ver. 3371.

COMFORTABLE room, adj. bath, private family, near car line. Take Dalton car, gent. pref. $25 mo. 1438 W. VERNON.

ROOM adjoining bath, continuous hot water, private home. 1424 W. 37TH DRIVE.

FURNISHED room and garage, for rent. 1914 LEIGHTON AVE. Univ. 1916.

TO LET—ROOMS— Furnished

South and Southwest

YOUNG couple have furn. room with or without kitchen privileges in new stucco bungalow. 3950 MADDEN AVE. 450025. MR. LANGTON.

NICELY furnished front room with heat, adjoining bath, in private home, half block from Grand Ave. car line. 4614 S. WILTON PL.

FOR RENT—Furnished room in private family, adjoining bath, continuous hot water, heat, phone, on Dalton Ave. C. S. young man preferred. VER. 5166.

606 W. 42ND ST. 2 rms. for gentlemen, all conveniences and home privileges, breakfast if desired. PHONE 290-383.

ONE or two young ladies employed to share my furn. bung. UNIV. 5810 before 8, after 3 p.m.

FURN. front room, single or double, private family, convenient to two car lines. 421 W. 55TH ST.

NICELY furnished heated rooms for young men; large sun parlor, walking distance University. 1342 W. 40TH PL. Ver. 3508.

PLEASANT room, bungalow, modern. Am. home, refined young man. 1036 W. 69.

SUNNY room for 2. Home privileges. 1719 W. 51ST PL. Ver. 1179. $30.

NICELY furnished room, twin beds, two gentlemen. Private home. Refs. 297584.

ROOM or sleeping porch, for 2 men, $6-$8. 6453 S. FLOWER.

CLOSE-IN to lady employed. $20 room. Tel 286-624.

NEWLY furnished room with garage, $30 month. UNIV. 2982.

East and Southeast

FURNISHED room, gentleman preferred. 850 E. 21ST ST.

FRONT room, $8 month; kitchen use, $4. 2166 E. 10TH ST. J car.

ROOM for 1 or 2, 3 car lines, home comforts, reasonable. 748 E. 42ND ST.

Hotels

ANNOUNCING THE OPENING OF THE MARK TWAIN HOTEL."
Located in the heart of Hollywood, all outside rooms, with bath, beautifully furnished, steam heated. A "MATHESON" operated hotel means the best of everything at a sensible price.
R. J. MATHESON, Owner-Manager, 434-527. Wilcox Ave. at Hollywood Blvd.

HOTEL STANGE
3943 W. 6th st. Phone 581-641.
Just opened. Every rm. with tub or shower. Single rate $12 to $17.50, double $17.50 to $24.50. Twenty-four hr. hotel service. Eleg. furnished, beautiful lobby.

UNDER NEW MANAGEMENT. GRAND PACIFIC HOTEL. 720 South Main Street. Just off Seventh and Broadway. Quiet, clean and homelike. Every modern service. Reasonable rates. A few rooms open to permanents.

HOTEL SEA GULL
15 AND 17 SO. AMERICAN AVE. ROOMS AND APARTMENTS LONG BEACH

FIGUEROA ST. AT 350 — FIREPROOF AUT. NEW IMPERIAL HOTEL
2-rm. kitchenette apts. ....$14 per wk.
3-rm. kitchenette apts. ....$18.50 per wk.
Rooms, private bath ....$11 per wk.
Single rooms ....$7.50 per wk.
Modern. PHONE 872-635.

COLONIAL HOTEL
NEW
1 BLOCK FROM WESTLAKE PARK. ALL ROOMS BATH OR SHOWER. 514 S. WESTLAKE. PH. DREXEL 1453.

HOTEL NORTHERN. HILL AND 2ND. MODERN FIREPROOF. 200 ROOMS. PRIVATE BATHS. HOT AND COLD WATER. TELEPHONE, BELL BOY SERVICE, ETC. CHOICE ROOMS WITH BATH, $12, $15, $18 PER WK.

GARLAND HALL. The most homelike hotel in the city. All rms. with phone, hot and cold water, steam heat. Rates reasonable. Meals if desired. Walking distance. 726 GARLAND AVE. Any West 7th car.

MOUNTAIN VIEW INN. 5956 Hollywood Blvd. European plan. All large outside rooms, steam heat. Room phones. Free garage, spacious grounds. Porches. $15 weekly for two. $20 weekly with bath for two. Phone HOLLY 7975.

MARGANN HOTEL. 735 Hartford st. Phone 874792. 4 blks. west of 7th and Figueroa. Strictly modern, 100 rms., fireproof. Just opened. All outside rooms. Rates $7 up. Special rates to permanent guests.

CLOSE-IN, FIREPROOF, HOMELIKE
N-U- B-E-Y H-O-T-E-L.
Figueroa at 3rd. Tel. 62810. Transients, $2.00 up; weekly, $10.00 up.

ROOMS—ROOMS—ROOMS STILLWELL HOTEL. 838 SOUTH GRAND AVE. TEN-STORY FIREPROOF. JUST THE PLACE FOR AUTO PARTIES RATES REASONABLE. 874-151.

GARLAND AVE., 739—JUST OPENED HOTEL COMMONWEALTH New stucco elegantly furnished, single and in suite, individual heat, reasonable rates. 582-440.

HOTEL PRESIDENT JUST OPENED 587 W. 2nd st. at Figueroa. A new brick building, elegant lobby, elevator service, everything new. Rates $8.50 week & up.

VILLAGE INN HOTEL Quiet, comfortable, reasonable, new and modern; every room tub or shower. Indorsed by Auto Club of So. Cal. HOLLY 4735. 5724 Sunset Blvd.

DEL MAR HOTEL. 1026 West 3rd St. Phone 578-065. Just opened, everything new, elegant lobby, elevator, twin beds if desired. 2 blks. W. of Fig. $8 per wk. & up.

ATLAS HOTEL. 4125 S. Fremont. One block from Second st. tunnel, brand new, with every convenience. Single rooms, $9 weekly. Room with bath, $12.50 per wk.

HOTEL BEVERLY. 1230 S. Olive st. Rms. with or without private bath. Phones in each room. $8 per week and up. Park. space. 288-121.

LA SALLE HOTEL CORNER 2ND AND FIGUEROA ST. New bldg., new furniture, beautiful lobby. Rates $8 per week and up.

WASHINGTON HOTEL. 207 S. FIGUEROA ST. A nice new hotel. Rates b.w. $8 per week and up.

ROOMS—45 minutes from Broadway in the beautiful million dollar Green Hotel, $2.50 and up. European plan. Pasadena.

HOTEL RITZ, 8TH AND FLOWER. 200 rooms and baths, popular prices. Special rates to permanents, fireproof.

TO LET—ROOMS— And Board

ROOM and board for gentleman in private family. Room has south and west exposure. Bath adjoining. 2 blocks west of Ambassador Hotel. Home cooking and a real home. Phone DREXEL 0437 References exchanged.

VERY pleasant front room, adjoining delightful bath. Also single rm. in refined home near Ambassador. 635 S. ALEXANDRIA, cor. 6th st. 50612.

1694 W. 6TH ST. Dixie Inn, a real home, young people, music, dancing every eve. Party once wk. Plenty of good ole southern cooking. $12.50 wk. Pk. space. 51459

NICE room in Wilshire home for three boys or three girls, twin beds, connecting bath; breakfast and dinner. 509 S. MARIPOSA. 560383.

CLOSE in W. 11th st. car line, rms. with board in elegant home, private bath, shower and gymnasium, gentlemen only. 900 S. ELDEN AVE., cor. 10th.

LARGE front room suitable for two young men, board and garage. $40 each or $65 for one. 1726 SO. BRONSON. Phone 709515.

ROOM and good meals for congenial young man, $11 week; cards, music, dancing. 2636 PORTLAND, near Adams-Hoover Beacon 1150.

NURSES private home, old person, conval. given every kindness, consideration. Best of nourishing foods, pleasure of radio. 2910 ORCHARD AVE. Beacon 1210.

PARK AVE., 1617, facing Echo Park lake for 2 men. Fine home. Excel. meals. 10 min. out. Nr. 3 cars. $10. wk.

4150 S. NORMANDIE, nicely furn. rm. for gentlemen, excellent meals, home priv., piano, young folks. VERMONT 7721.

1624 W. 12TH ST.—Single or double rm. with board. Private family; home cooking. 2 car lines. 583-92.

615 SO. WESTMORELAND—Room for 2 more gentlemen, 2 single rms., 1 slp. porch, home cooked meals, family style.

1 BLK. west Westlake Park, nicely furn. rm. for 2 separate beds, excellent meals, reasonable. 610 SO. CARONDELET.

WANTED—To care for elderly or invalid lady. Good board, pleasant room, reasonable. Tel. GLEN. 2851-R.

WOULD like couple employed to board or invalid to care for, high altitude, reas. Garfield 0162. 1572 STRICKLAND AVE.

NICELY furn. large sunny rm., for 2, breakfast and dinner optional; nice home, garage. 119 N. HOBART.

ROOM in elegant home, priv. bath, twin beds, beaut. surroundings, gentlemen preferred. Meals optional. 75082.

ROOM with private baths and sleeping porches at 2607 WILSHIRE BLVD. Home cooking. Dunkirk 1800.

IDEAL rooms, good meals; well located; free parking; rates very reasonable. 2640 MENLO. Beac. 0642.

YOUNG people find congenial company and refined home at 1633 W. 25TH ST. Single room, young man.

BEAUTIFUL home, $10 and $12 wk., for board, rm. 1328 S. WESTLAKE. Beac. 3844.

1600 ARAPAHOE, beautiful home opened recently; large front room; heat, hot water, shower. 53995.

IF you are looking for an exceptionally lovely home, fine view for aged or semi-invalids, call 54270.

EXCELLENT room and board in West Adams district, home comforts. 2633 S. HOOVER. Beacon 5320.

$9 WK., 30TH ST. 1309 W.—2 business girls; new, furnished Christian home.

TO LET—ROOMS— And Board.

MIRAMAR TERRACE
Large corner room with twin beds, also single room, continuous hot water in rooms, large lobby and dance hall, pool table, furnace heat; excellent home-cooked meals. Reasonable rates. A real home for business people. 2000 MIRAMAR ST., near 2nd and Bonnie Brae. Dunkirk 4837.

WILL open Feb. 3. The Serrano Inn, in the Wilshire district. Newly furn. rooms with breakfast and evening dinner. A beautiful homelike house and grounds with large porch. Meals in charge of excellent chef. 629 SO. SERRANO AVE. 560-422. 2 blocks east of Western ave. 3 doors from Wilshire Blvd.

RED Rose Manor, just opened, for a few select paying guests. Every comfort and convenience of a high-class hotel. Table service unexcelled. 677 S. NEW HAMPSHIRE, near Wilshire Blvd. Phone Drexel 5528.

201 N. RAMPART, Westlake-Wilshire dist., young man wants gentleman to share suite of rooms in beautiful home. Refined atmosphere. Delicious southern cooking. DUNKIRK 3029.

SUNNY room with sleeping porch and board, refined home, other young people. Quiet eastern girl will share room if desired. 618 BENTON BLVD., opposite Lafayette Park.

FOR 2 persons, beautiful sunny 2nd floor rm., with large dressing rm. and closet. 3 bathrooms, attractive home, home cooking. Palm Place dist. 1201 S. LAKE.

ROOM for 2 young men or 2 business girls, board if desired, pleasant home surroundings. 366 S. BONNIE BRAE. Drexel 2081.

LARGE sunny room, private home, newly furn., all conveniences, good board, suitable for couple or 2 young ladies. $100 gar. if desired. Ph. 822943.

1025 WESTLAKE AVE. Beautiful sunny front room, suitable for 2 or 3, also 1 single room. First-class meals.

LARGE front room, twin beds, hot and cold water, home cooking, just west of Ambassador Hotel. DUNKIRK 0203. 742 S. KINGSLEY DR.

IN LOVELY private home, room and excellent board, Wilshire district, couple preferred, no objection to little girl. Close to school. 558715.

BEDRM. and den for 2 with board. C.S. pref. Gar., very comf. 405 W. 56. 297842

HOME SWEET HOME CLUB for WORKING GIRLS. $7 wk. 610 S. OXFORD. 569044.

ONE small, one large room, twin beds, home cooking, garage. DREXEL 2835.

RM. & board, to young lady in family of young people. Call 1216 ELDEN AVE.

WILSHIRE district, board & rm., home cooking, clean bed. 2202 W. 10TH ST.

ROOM & board, gentlemen only, close to Holly. Blvd. HOLLY 5621.

1537 W. 9TH—Beaut. rm., suit, 2 young men, couple. Home cooking.

WESTLAKE district, nice room, lovely meals; home privileges. PHONE 51180.

MIDDLE-AGED gentleman private family. 179 W. 39TH ST. Humb. 8140-J.

VACANCY for 2 young men, $45 mo. Home cooking. 1349 S. WESTLAKE.

LARGE, sunny rm. with or without board in Jewish home. Ang. 0575. 3453 EAGLE.

LOVELY sunny room in Wilshire dist., bd. if desired. Reas. 818 S. ARDMORE ST.

EXCLUSIVE CAVENDISH INN. Excellent service. 3002 Wilshire Blvd.

EXCLUSIVE Wilshire home, room & board for business people. PHONE 568742.

Rooms and Board for Children

A BEAUTIFUL country estate in the San Diego mountains where you can board your children. Winter and summer school near by. Write for particulars. KATHARINE JANE DOWD, Alpine, Cal., San Diego County.

NURSE with nice home in country would board children. Near schools, fresh milk and eggs. $22.50 per month. References. L. B. POPE, Artesia St., Artesia, Cal.

CHILDREN, 3 or over, good home care, near school, reas. GARFIELD 3602.

1216 N. BERENDO—Real home for girls 4 to 6, room for parents. 599-267.

BABIES cared for by the day, prices reas. Will call for and take home. VER. 7754.

TO LET—HOUSEKEEPING Rooms

FRONT sunny rm. with kitchenette in modern home; everything furnished, use of phone and parlor; near Exposition Park. M and F car. Garage optional. 3923 S. HILL.

ROOM, one private entrance, children permitted. 1170 W. 37TH ST. Call forenoon.

610 S. RAMPART—Mod. light 2-rm. apt., $10 weekly. Also rm., $5, $9 weekly. Auto space. W. 6th St. car. Nr. Westlake Pk.

$5 PER WK., room with kitchenette, light, gas, linen, empl. adults preferred. 645 E. 22ND ST.

FOR RENT—Large sunny housekeeping rm. Also sleeping room. 1106 W. 37TH DR. corner Vermont.

LOVELY 3-rm. suite, adults, garage, nr. yellow car. 2197 W. 25TH ST.

2 LARGE sunny rooms, ½ blk. from car. 321 W. 60TH ST.

2 ROOMS, $4 and $7, everything furn., parking space, 3 car lines. 908 E. 34TH.

3 RMS. first floor, all conveniences. 3211 UNIVERSITY AVE. Nr. Jefferson.

WALL ST., 2240, light hskping rm., newly furn. Maple Ave. car. 23rd, blk east.

HOUSEKEEPING rm. near "C" car. 1163 W. 27TH ST. Beacon 6872.

RIGHT downtown, everything furnished, $11 a week. 1334 S. GRAND, near Pico.

LARGE front room, new, h.k. privileges. Close in. 597-615.

TO LET—APARTMENTS— Furnished

EL CERRITO APTS.
1800 EL CERRITO PLACE,
COR. FRANKLIN AVE.
STEAM HEAT, TELEPHONES.
A REAL HOME.
PHONE 471-171.

JUST OPENED.
IRVING APARTMENTS, 608 S. WESTLAKE AVE.
Elaborately furnished apartments and novelty built-in features; single and doubles including large dressing rooms, breakfast rooms, closets and kitchens; elevator and maid service. One block from Westlake Park, off Sixth.

ATTRACTIVE 3-rm. sunny apt. in Westlake residence, unusual environment, cont. hot water, price eighty dollars, includes gas for cooking, heat, light, phone, laundry, refined permanent C.S. business people preferred. 1218 MAGNOLIA. Beacon 2849.

WILSHIRE PLACE APTS. 2892 W. 7th st. Open for reservation. Artistic and luxuriously furnished, single and double apts. Elegant lobby, billiard room and roof garden. Attractive rates to permanent guests.

LA BERTHA APARTMENTS 960 S. Oxford, beaut. new house, 24-hr. service. Ballroom, heart of Wilshire district. Prices very reas. DUN. 2900. MRS. BERTHA GEORGE, Prop. (Formerly of Engstrom Apts.)

THE GERMAIN Will open Feb. 1st. Beautiful new and up to date apts. All modern. Singles and doubles, beautifully furnished. Close in. Make reservations now. 1629 GRATTAN ST., between 10th and 11th.

THE NEW KELLSHORE APTS. 450 WITMER ST. Something new in distinctive singles; elegantly furn. and splendidly equipped. Front apartments now available. D car west. PHONE 556-849.

3-RM. apt. Living rm., disappearing bed, dining rm., couch bed, dressing rm. Kitchen porch, bath. Clean, private nicely furn. $50 mo. Angelus 5901. 2503 MICHIGAN.

WILL sublease for 2 months, my very desirable single apt., grand piano, light, gas, phone, linen, steam heat, all included. 1735 MORGAN PL., 2 blks. W. of Western and Hollywood Blvd.

PAGE APTS. 629 S. BURLINGTON. New singles. Centrally located, walking distance, all conveniences. W. 6th or 7th st. car.

ST. ARTHUR APARTMENTS 2014 W. 8TH ST. Westlake's newest, finest apartment house. References exchanged. Inspection invited. Phone DUNKIRK 5221.

LEEWARD APTS., 751 S. Hoover, Wilshire dist. Single apts., new house, well furn., hot water, priv. bath and phone, $60 and $67.50. DREXEL 7064.

CASA LOMA APARTMENTS. 859 S. NEW HAMPSHIRE. New, elegantly furnished single and double apartment. Direct phones and maid service.

$45—HOLLYWOOD beautiful home, very large front rm., kitchenette, everything furn. Holly. 7795. 968 Hudson Ave. Gar. Ave.

COPELY SQUARE APTS.—New brick bldg., elev., singles, $65 and $70 inc. everything. 2810 LEEWARD, bet. 7th and 8th, near Hoover. DUNK. 7762.

5-RM. apt., exceptionally well furn., 2 large sunny bedrms., real fireplace, phone in, gar., water, janitor svc., $135. 438-456.

BEAUTIFULLY furn. apt., sunny, mountain view, garage and phone. 1655 N. ALEXANDRIA near Hollywood Blvd. Phone 594-628.

NEW elegantly furn., never occupied single apts., all lt. and sunny. 2 blks. 6th st. car. 221 COLUMBIA. 54927.

CONSUL ARMS, 904 S. Catalina. New single apts., complete home, quiet. Well located. Phones and service, $68 up.

FURNISHED double apt. at the LA RAE, 2849 San Marino, near Ver. W. 9th car.

YALE APTS., 1243 W. 6th. Desirable double reas. Steam heat, good exposure

$60 & $65, WESTERN ave., No. 1162, new completely furn. single apts. Phones in.

TO LET—APARTMENTS— Furnished

FLOWER ST., 517.
NEW LIBRARY APARTMENTS
Beautiful double and single apartments, all conveniences, brick bldg., steam heat, right downtown. FIVE MINUTES FROM EVERYWHERE. Weekly & Monthly Rates. Between 5th & 6th on Flower St. PHONE 875-370.
NEW LIBRARY APARTMENTS

FURNISHED APTS.—NEW WILSHIRE DISTRICT. Very beautifully furnished apts., singles and doubles, complete maid and janitor service. Near WESTLAKE and LAFAYETTE PARKS, rents $85 to $150. Long leases if desired. Efficient, courteous mgement. "WILSHIRE LORRAINE ARMS," 676 South Rampart. (Near Wilshire Blvd.) Phone Dunkirk 3638 or 596-669.

LA CASA
TOURISTS ATTENTION
975 Oxford ave., S. Ph. 783797. Classy new apts., kitchenette, with dishes, cooking-utensils, linen & range. Rate $20 week, rate includes private phones, light & heat. Take West 11th St. car.

COMFORT CONVENIENCE LOCATION
New apartments at 724 N. Gramercy Place, only 2 short blocks from Western ave. car and bus line. Just finished. Every modern feature for the comfort of guests. Rents very reasonable. PH. 478551.

JUST COMPLETED.
MARELL APTS. WILTON PLACE, 1377 N. Just opened. Beautifully furnished singles, overstuffed, tile baths, conveniently located, 2 blks. S. of Hollywood blvd., 2 blks. W. of Western, near car lines, busses. Garages, shops.

SAVE half city rental, in Riverside suburbs. 3-room apt., well furnished, bath, gas, electricity, garage. On highway 50 miles from Los Angeles. Hourly bus service. $22 per month. ORANGE GROVE LODGE, see Mrs. Biggers of Frank C. Nye Co. Riverside, Cal. 604 9th st. Phone 651.

SILVER APTS. KINGSLEY DRIVE, 1805 N. Just opened. Ready for occupancy. Hollywood's finest single apts. Everything to please and satisfy, our motto. Let us show you a real apartment home.

OPENING ANNOUNCEMENT BROWNING HALL APARTMENTS 434 So. Rampart Blvd. Ph. Dunk. 5145. Artistically and luxuriously furnished single apts. All large outside rooms, one blk. Westlake, Lafayette Parks. Prices very reasonable. B, H and D cars.

AMBASSADOR GARDENS OPP. AMBASSADOR HOTEL. JUST OPENED. DOUBLE AND SINGLE APTS. BEAUT. FURN. DIR. PHONES. STEAM HEAT. SPACIOUS LOBBY. EACH APTS. HOTEL SERV. REAS. RATES. 8TH AT NORMANDIE—N CAR TO DOOR.

SAN CATALINA TERRACE, 2 and 3-room bungalows and flats, all new and beautifully furnished, artistic and homelike, every convenience. Close to Ambassador. 3 car lines within 2 blocks. Rent $60 to $90. 996 1-4 SAN MARINO, cor. Catalina Phone DREXEL 7122.

COMPANERA DWELLINGS. Beautifully furnished new single apartments in multiple bungalow, $70 to $75. Telephone, automatic water heater, garages available. 1881 W. 22ND ST., 3 blocks east of Western. Phone 78761.

LEXINGTON ARMS—HOLLYWOOD 600 Lexington Ave., so. west corner Gordon, short blk. from Santa Monica Blvd., in heart of studio dist., completely furn. singles, shower, auto. heater, $65. Inquire premises or PHONE 524273.

HOLLY ARMS in HOLLYWOOD. Large single apts. artistically furnished. Elegant lobby and reception-room. For particular people desirous of the better class apt. home. Large singles now available. 1817 IVAR ST.

3-ROOM apt., completely furnished, new building between Washington & 16th sts. 15 minutes from 7th & Hill, $65 if permanent, $5 for garage. Adults. 1635 ARAPAHOE ST.

6471 HOLLYWOOD BLVD. Brand new, beautifully furnished. Heart of Hollywood. Janitor service, light, heat, free. Prices singles, $65 & $70. Lowest prices in city. NEW OLIVE HILL.

JUST COMPLETED ANOMAR ARMS. SANTA BARBARA & BUDLONG AVES. Beautifully furn. singles with modern & built-in features. E & Arlington F cars.

8TH ST., 1224 W.—JUST OPENED— LENOX ARMS Newest close-in single apts, eleg. furn. Large living rooms, extra large closets.

672 S. RAMPART ST. Aristo Apts. Modern 4-story brick bldg. steam heated, elevator, large lobby, extremely large single and double apartments.

AMBASSADOR ARMS 700 S. Westmoreland. 1 double, 1 single apartment available. Rate includes steam heat, extras and daily maid service.

ARDMORE ARMS S. Ardmore off 10th. 3-rm. apts. All outside rooms, everything new. L car to door. DUNK. 5824.

CASTLE ARMS. New, front corner single elegantly furn. Shower, brkfst. nook. 2520 OCEAN VIEW, 1 blk. N. Westlake Park. 53420.

TRENTON ARMS APT. 21 new single apts. handsomely furnished, walking distance. F or D car. ½ blk. west of Figueroa on 1227 TRENTON ST. Main 0653.

ELEGANTLY and newly furnished single apartments. Large kitchen, living room and dressing room. $65, $75. BURTON APARTMENTS. 3281 W. 10th st.

NEW, sunny, modern, double apt., completely furnished, separate entrance; private bath, garage. Near W. Adams. 2632 S. NORMANDIE. 392829.

COURSEN COURT APT., 2038¼ Highland ave. Four large beautifully furnished, homelike sunny rooms, every convenience, never been occupied. PHONE 473654.

FOR RENT—Large single apt., main floor with porch, all new, garage if desired. $37.50 mo. 2221 W. 15TH ST. Near Magnolia ave. Pico st. car.

ENGSTRUM APARTMENT-HOTEL, 623 W. 5TH ST., 872741. Central, quiet, sunny fireproof apt.-hotel rooms, reas. monthly, weekly, daily.

THE DEVONSHIRE. Exclusive 3 & 5-room apt., garage, phone, finest location, near Westlake Park. 611 S. CARONDELET.

NEWLY furnished court, ideal for two, hot water, phone service, close two car lines. Take M car on Spring to 30th st. 173 1-4 W. 29TH ST.

826 S. CATALINA, ATTRACTIVELY FURNISHED DOUBLE, BEAUTIFULLY SITUATED. NR. AMBASSADOR. GARAGE.

STRATHMORE APTS. 910 Grand View. Drexel 1152. Westlake Pk. Steam heat. By wk. or mo.

APART., nicely furn., rent reasonable. Children taken. Parking space. Phone BEACON 5302. 2651½ W. Pico st.

CLOSE-IN furnished apt 1641 WINFIELD. $55. Will lease. Phone 522-96, except Sunday, 9 to 1 p.m

3 ROOMS, furnished apartment, private bath, in clean, quiet home. Quiet parties only considered. 2013 Magnolia Ave.

NEW Cahuenga Apts. Furnished, modern, rent reasonable. 1830 CAHUENGA. Holly 0239.

WESTGATE APTS., 376 S. Burlington. Large single new apts., beautifully furn. Phone, etc. $60 and $70.

COMPLETELY furn. 3-room apt. Maid & janitor service. $120. 2807 W. 6TH ST. Hinton Arms Apts. Phone 567359.

FORMOSA APTS. AND COTTAGES HOLLYWOOD. 7139 HOLLYWOOD BLVD. HOLLY 2020.

WESTLAKE DISTRICT, new large corner single apt., beautifully furn. Reas. 1665 WINFIELD, nr. 11th-Burlington.

HOLLY., 1016 HELIOTROPE DR., SINGLE APTS., $60. LARGE ROOMS. ROSMAR APTS. NEAR S.B.U.C.

SUNNY SINGLE & DOUBLE APTS. STEAM HEAT. WALKING DISTANCE. ST. CATHRYN APTS. 725 S. BIXEL.

SINGLE with s. porch, $50. L., H. water, use of phone. 1645 N. HARVARD. 436332.

TWO airy rooms, kitchenette, private bath, in excellent location. 1605 N. KINGSLEY DR. Holly 2472.

ARGYLE ARMS APTS., modern singles and 1 double, $65 up. 1930 ARGYLE, HOLLYWOOD.

ALHAMBRA APTS., 323 N. BROADWAY. Nicely furn. single, and double by day, week or month, all modern improvements.

NEW single apt., private bath and kitchenette, near Manual Arts. 963 W. 42ND ST. Hum. 6558-J.

NEW Cahuenga Apts. Furnished, modern rent reasonable. 1830 CAHUENGA. Holly 0239.

3-RM. apt., private bath, fine view, adults, $37.50. 845 N. BUNKER HILL. No foreigners.

MIDDLE-aged bachelor lawyer will share handsomely furn. 5-rm. flat, Wilshire dist. Garage. Phone DREX. 6489, morn. or eve.

GIRL to share apt. with 2 girls, close-in. BROADWAY 5919. Sunday.

2 ROOMS, bath & kitchenette, $50. 1555 W. 12TH ST. 54181.

YOUNG business woman wants refined lady to share bungalow. UNIV. 5024.

COR. Heliotrope and Willowbrook, new double apt., elegantly furn. $75 mo.

833 S. CARONDELET. New, single apts., o'stuffed furn., nr. Westlake, W. 9th car.

NEW furnished, single apt., overstuffed furn. 916 W. 41ST DR.

FOR RENT, 3-rm. furn. apt., conv. location sep. ent., gar., $45. 3613 Arlington ave.

FURN. apt. with sleeping porch. 1021 W. 6TH ST.

FURN. apt., 3 rooms and bath, $65, on N. Alexandria ave., Hollywood. 575381.

DESIRABLE 3-rm. front apt. $42. Also single room, $15. 1437 OAK ST. 288-835.

WILL share desirable furnished duplex with couple. $40. 1629 MALTMAN AVE.

TO LET—APARTMENTS— Furnished

THE RIVALIE APARTMENTS.
Marathon and N. Manhattan Place, one block west of Western Ave., one block north of Melrose. A block from S car line.
NEW SINGLES AND DOUBLES. Very attractively furnished. Choice of high-class fiber or overstuffed furniture. Large cheerful rooms, big closets, carpeted throughout; best of beds; bath, shower and every convenience. Every room full of sunshine. A home you will appreciate. Courteous management. Reasonable rates. Garage in same block.

WILSHIRE DISTRICT
ARDEN ARMS
2919 WEST 8TH ST.
Just opened Wilshire district's newest apt. house. Elegantly furnished, extremely large single apts. Large dressing rooms, breakfast nook, and all modern built-in features, spacious lobby. Conveniently located.
BET. VERMONT & WESTMORELAND. One block from 3 car lines, garage, busses pass door.

HAVE just completed lovely Italian apartment building, bought all my furniture in Grand Rapids market. Very different. Plain carpets, lovely solid walnut secretary desk. Renaissance studio table and chairs, mohair overstuffed. Best linen. Generous supply cooking utensils, silver, nice dishes. Decorated breakfast table and chairs. 10 windows. Nr. Hollywood, 1 block from Western. 5c fare. Corner single, $70. Double with real bedroom, twin beds, $95. Garage on premises. Telephone installed. 836 N. WESTERN. 475-749.

JUST COMPLETED
ATLAS APARTMENTS
363 So. Witmer St.
Ready for occupancy, beautifully furnished single apartments, overstuffed furniture, tile baths and sinks. Fifteen minutes walk downtown. Near 2 car lines, C and D. Phone 51705.

CRESTONIA.
1201 Maryland. 582297.
Nothing finer in the city, ideal location, unusually large sunny single apt., artistically furnished, rates include telephone, lights, gas, laundry of linen and service.

EASTMAN APARTMENTS
681 SHATTO PLACE
In heart of Wilshire district, bet. Wilshire and 7th, 1 block east Vermont. Decorations, finish and furnishings as elegant as an exclusive home. Individual garages. Direct phones. Doubles, $150-$225. Singles with or without twin beds, $100 to $135. DUNKIRK 3754.

TOLEDO ARMS
Just opened, wonderful 3-room apts. Most modern in city, twin beds, electric dishwashers, 2 lavatories, indiv. rear entrances. Splendid Wilshire location. Reasonable rates. 245 S. BERENDO. S CAR.

RENTAL INFORMATION FREE.
FREE AUTO SERVICE. FURNISHED APARTMENTS, FLATS, HOUSES. We save you time, worry and expense. WOODFORD RENTAL CO. 402 DELTA BLDG. 426 S. SPRING ST. PHONE 885728. OPEN 9 TO 12 SUNDAY.

ALTA ARMS
NEW
Blk. Westlake and LaFayette Park. Steam heat. Very large single apts. Furnishings and conveniences superior to any in city. A real place to live. 522 S. CORONADO. B, H & D cars. Rates $80 up

NEW GIRARD APTS. 1515 ORANGE ST. 54133. Homelike singles and doubles, artistically furnished, kitchen with Pullman breakfast, dressing rooms, private baths, walking distance.

BOND APTS., 1345 Bond st. New single apts. Phone in each. Shower, tile bath and sink. Dressing room, breakfast nook, hardwood floors, constant hot water. Take W. Pico or W. Adams car. Bet. W. Pico and W. 16th. $60, $65 and $70.

ZELDA APARTMENTS. 401 S. GRAND AVE. TELEPHONE 877-857. The high-class close-in furnished apartments, each with private bath. Public garage convenient. Mrs. Margaret Y. Richardson, Mgr.

READY for occupancy Jan. 4th. Apts. completely furn. for housekeeping, also hotel rms., overlooking ocean; sun parlor, recreation-rm., equipped children's playground. Double apts. $55. Singles $37.50. Rms. $25. Hotel service. VENETIAN MANOR. Phone 04030, Long Beach.

HOLLYWOOD. VIGUS APT. NOW OPEN. 1851 N. Normandie near Franklin. Singles and doubles, extra large rooms. Phone 594-156. No objection to children. Reasonable rates.

EXCLUSIVE W. Adams dist., newly furn. bungalow unit. 2422 1-4 S. HOPE ST.

SUNNY singles, doubles, 10 min. walk Bdwy. BUCKINGHAM APTS. 1110 Ingraham.

NEWLY furn. sunny double apt., $75. 1918 FOURTH AVE.

LORRAINE APTS., 500 S. Benton Blvd., beaut. new singles & doubles, $65 up.

1651 N. ST. ANDREWS, cor. Hollywood Blvd., sing. & dble. furn. apts., very reas.

APT. for rent furnished. 1622 S. BONNIE BRAE.

WANTED—Young lady employed to share bungalow. PHONE 52291.

NEWELL APTS. 718 S. Alvarado st. Westlake. Excel. dbl., wkly. rate. 51806.

APT., heated; large rooms, kitchenette with breakfast nook. 1426 S. FLOWER.

TO LET—APARTMENTS— Unfurnished.

UNFURNISHED APTS. 5-rm. upper south corner, close to cars, schools and stores. Only $60. mo. Mrs. Lincoln. TOM HUMES, 434-749. 7101 Sunset., 475-309.

2678 MENLO AVE., near West Adams. Choice single, double apartments, large rooms; shower in bathrooms; furnace heat; attractive, homelike. Fine residential section. BEACON 6692.

SEYMOUR APTS., 121 N. New Hampshire, just finished, 3 lovely large rooms, 2 wall beds, 2 dressing rooms, refrigerator, hot water, hadwood floors throughout, tile sink, bath, beakfast nook. Heliotrope car. Adults.

UNFURN. apartment, 3 rms. over quiet, private gar., living rm., bedrm. with dressing rm., kitchen and bath. adults only. $50. Inq. 710 S. WESTERN.

501 LOMA DRIVE, walking distance, 4 blocks E. of Westlake Pk. Just opened. Up to the minute; all built-in features. $65 mo. Phones installed.

IN lovely new Normandie Cloisters, $45 to $55. Adults. Wilshire near cars and stores. Ultra modern. Garage. 201 N. NORMANDIE. See owner. 207. 566019.

4-RM. unfurnished apt. in court with garage, $50 & $60. On L. A. car line. 846 N. BRAND BLVD., GLENDALE.

SINGLE and double apts., furn. or unfurn. Just completed, $45 and up. Monroe st. near Western ave. HOLLY. 3760.

TWO 3-rm. apts., one $40 and one $50 per mo. 636 W. ADAMS. Beacon 8600. MR. SHEA.

WILLIAM MAYO APTS. New, nr. Westlake Park, Liv.-rm., kitch., bath, $50. 4 large rms., $100. Adults. 830 PARK VIEW.

NEW single apts., dressing-room, tile bath and sink, $45. 309 W. 41ST PL. Ph. 706-68.

3800 S. FLOWER. Large living-room, bedroom and kitchen, tile bath, five large closets. $60.

3 RMS. and nook, $47.50; 4 rms., $60. Gar. inc., in rear. 4203 S. OLIVE. 299291

6-RM. modern duplex, sun parlor, garage. 117 N. BERENDO.

NEW 4-rm. mod. apt. and gar. 936 W. 48TH ST.

SINGLE apt., 2 adults, $30. 4504½ S. NORMANDIE. UNIVERSITY 2839.

4 ROOMS conveniently located, "H" cars, reas. rent. 4311 MELROSE AVE. 594853.

4 LARGE room apt., sunny, mod., garage, $75 per mo. 503 N. HARVARD BLVD.

TO LET—FLATS— Furnished

West and Northwest

5-ROOM neatly furnished flat, 3107 BRIGHTON AVE., $75. For appointment call 509165.

NICELY furn. upper south, 4 large rooms, sleeping porch glassed in; 1 blk. Echo Park, Edendale car. 813 N. BONNIE BRAE.

BEAUTIFUL furnished 4-room flat, garage, $75, also 5-room flat, $75, close in, convenient location. 2610 SUNSET BLVD.

UPPER flat in duplex house, 3 bedrooms, sun parlor, hot water heat, garage, beautifully furnished. 2727 W. 1ST.

WILSHIRE dist. 5-rm., gar., will take school girl, no pets. N. 9th car to Westmoreland, 1 blk. N. 2830 Francis.

5-ROOM furnished flat, with breakfast porch, also silver, linens. 1220 SO. BERENDO ST. Take Pico car.

UPPER flat near Ambassador, modern 4 rooms and dressing room, garage, adults. 836½ S. BERENDO. Dunk. 3515.

MOD. upper 5 rms. 3 beds, ph., gar. Every conv. $80. 1532 W. 29TH. Beac. 7736.

$90—Hollywood, 1145 LODI PL. 4 large rooms, beaut. furn., ph., gar. 431-709.

HALF bungalow, 4 rooms, yard. Rent $55. 1829 ECHO PARK AVE.

4 RMS. furn. & gar. 1408 ECHO PARK AVE. Key at 1460 Logan. Drex. 6062.

5-RM. lower flat, 2 bedrooms, best location. Holly 2472. 1605 N. Kingsley Dr.

TO LET—FLATS— Furnished

West and Northwest

BEAUTIFULLY furnished upper south flat, 6 rooms, 3 bedrooms, 2 baths; just one block from Wilshire Blvd. Grand piano, Victrola; handsome rugs; solid silver; will give short lease, $300 per mo. JAMES J. DONAHUE, Drexel 4951.

COMPLETELY furn. 5-room flat, just No. of the Blvd., Central Hollywood, $100. Exceptional value, as you will say when you see it. CALIFORNIA REALTY CO. 1722 Cahuenga. 430-466.

NICELY FURN. 4-ROOM FLAT. NR. AMBASSADOR. PHONES INSTALLED DREXEL 1210.

BEAUT. furn. in overstuffed and walnut, 2 beds, garage, linens and silver. Inc. Adults. Lease, reas. rent. Nr. Ver. & Bev. 74261 or eve. 70820.

BEAUTIFULLY furnished 6-rm. flat, 3 bedrooms, 2 tile baths, best part of Wilshire dist. A real home. Will lease for 4 mos. or longer. Call 510146

2845½ SUNSET PL. Beau. furn. 5-room upper W. flat, in exclusive Wilshire dist. 1 blk. from W. 7th car. Phone & garage. DREX. 8261 or DREX. 9277.

MODERN 6-rm. upper So. A real home. Nr. Westlake Park. Piano, phone, responsible adults, $125 mo. 2507½ OCEAN VIEW. Dunkirk 2490.

FOR RENT—UNFURNISHED flat, 4-room upper flat, 151½ W. 18th St., $65, including water & garage. Open. Apply 833 MARSH-STRONG BLDG.

NEW sunny 3-rm. flats, richly furnished, automatic heaters, brkfst. nooks, rent reasonable. 3055½ W. 11TH ST. L car to Hobart Blvd.

TO RENT—Furnished and unfurnished apartments, flats, courts and houses. JAY C. JACKSON, 4476 Sunset. Phone 595-979.

FOUR-room flat, sun porch, tile bath, automatic water heater, adults. No pets. Hollywood car, 6c fare. 1407 MALTMAN AVE. Phone 599-195.

FEB. 1ST—Elegant 3 or 4-rm. furn. or unfurn., sunny mod., nr. Ambassador. Ph., lan., garage. 2953 W. 9th and New Hampshire, 1 block W. of Vermont.

256 S. HARVARD. Upper duplex, 5 large sunny rms., sleeping porch, phone in. Rent reasonable.

4 ROOMS & extra Murphy bed, garage, new, adults only. $75. 619½ W. 48th st. Owner, 528 W. Vernon Ave. 291-077.

BEAUTIFULLY furn. 4 rms., large & sunny. 1720 S. HARVARD. Apt. 7. 78791.

4-RM. furn. flat. 1419 Temple st. $50 mo. Adults. VER. 4682.

ELEGANTLY furn. 5 rms., oriental rugs, piano, Victrola, radio, adults. Drex. 6398.

5-RM. lower flat, garage, adults. 127 NO. VENDOME. Dunk. 2888.

$60—4 large furn. rms. in double house. Gar. 631 W. 30TH ST.

NEW flat, 4 rms., gar., $85. Gen. T. Browne Co., 1643 W. 7th. Ph. 582262.

WILSHIRE dist., upper So. flat, 839¼ S VT. Compl. furn., $125. Drex. 7123.

BEAUT. furn. 4 rms., large, sunny. $120 mo. 1720 S. HARVARD. Apt. 7. 78791.

$70—UPPER 4-room flat. 5332 MONROE, near Western. Immed. poss. 433585.

South and Southwest

FOUR-room flat, newly furnished. Figueroa st. opposite Exposition Park. Inquire ALBERT COHN REALTY CO. 1930 So. Figueroa. 289-908

BEAUTIFULLY furnished upper flat, 3 beds, tile bath, ivory finish. Grand ave. car. 3940½ S. HILL. 52457.

5-R. fur. flat, close in (2) beds, clean. Adults only. 227 W. 40TH PLACE.

CLEAN, newly furnished, 3-room and bath flat with garage. 5737 RAYMOND.

5-RM. upper duplex, 2 beds, garage, 3 or 4 adults. 319 WEST 45TH.

CLEAN, new 2 rooms and bath, flat with garage. 5737 RAYMOND. No children.

East and Southeast

FOR RENT—Lower floor furnished, 3 large sunny rooms, 3 beds, garage, also 5 rms. unfurn. 2 floor & gar. 1003 E. 51ST ST.

North and Northeast.

5 ROOMS, beautifully furnished, gar., adults, $100. 1841 HUNTINGTON DR., So. Pasadena.

TO LET—FLATS— Unfurnished

West and Northwest

5 ROOMS, TILE BATH, BREAKFAST NOOK. 1061½ N. ST. ANDREWS PL. KEY AT 1055 N. ST. ANDREWS PL.

551 S. GRAMERCY PL., AT SIXTH ST. Most desirable 6-room lower flat in Wilshire district. Large living and dining room, 2 tile baths; 3 bedrooms and garage. FRANK D. TATUM & CO. Wilshire Blvd. at Wilton. 567-517.

SELECT LOCATION South upper, 5 spacious rooms, a real fireplace, large tiled bath, separate shower, exceptional closets, delightful sun room, adults who want a superior home with an appeal of honest comfort phone DUNKIRK 2756.

FREE RENT FOR FEBRUARY For rent, new 5-room flats, a bedroom and disappearing bed, garage, all modern; 1 block from L.A. high school. West 11th car line. $75.00 downstairs; $80 upstairs. Apply 1142 S. WALBRIDGE. J. H. WHITE, owner.

VERY unusual beautiful 3-room flat, four exposures. Spacious living room with disappearing bed, exceptionally large kitchen, bedroom and beautiful bath. Hardwood floors. Every convenience. Garage. Rent $55 on lease. 733 N. HARVARD or phone 430891.

WEST BLVD., opposite Lafayette Square, ¾ block from Washington car. New, modern flat, 4 rms., each, artistically decorated, finished and ready for occupancy next week. $70. 2215 WEST BLVD.

WILSHIRE dist., for particular people who prefer home atmosphere combined with advantages of a new, modern 4-room flat. Breakfast-room, furnished porch, built-in ice box, range, wall bed, phone installed, close in. 316-318 S. HOOVER.

TO LET—Unfurnished flats, city or suburbs. Choice from listings of 200 leading agents. Free information and assistance in finding the flat you want. BARKER BROS., 724 S. Bdwy.

FLAT, brand new, at 4010½ W. 21ST. between Bronson and 10th ave., one block from car, school, stores. Absolutely modern. Owner on premises. Children welcome.

FREE RENTAL SERVICE. 5-room flat, $85 in Wilshire dist. See Miss Robinson. NEAL and TAYLOR, 3064 W. 7th st. at Vermont.

MOVE in now. Start rent Feb. 1st. Best new lower 4-rm. flat in L. A. for $67.50. Every modern convenience. Garage. Adults. 1640 EDGECLIFF DR.

A NEAT home, beautiful new flat, large living-room, two bedrooms, kitchen, breakfast nook, garage. Call rear, 534 NO. ALEXANDRIA Phone 594133.

2 UPPER flats, 4 rms. 2 beds, tile bath & sink, shower, garage, near Hollywood Blvd. ½ blk. off Western. 5434 HAROLD WAY, HOLLYWOOD.

UPPER five-room flat, two bedrooms, porch, garage, $85. First-class residential district. Adults. 111 S. COMMONWEALTH AVE. Dunkirk 5424.

BEAUTIFUL new 4-room flat, all modern conveniences, extra bed, radio, garage, $75 mo. 1228 ORANGE DR., Hollywood.

$60—S. Westmoreland Ave., 1619. Lower 4-room duplex; large rooms, hdw floors. Heater, bath.

WILSHIRE dist., new upper, 5 large, mod. rms., phone, gar. 148½ S. KENMORE.

WILSHIRE dist., beaut. sunny flat, 6 rms., 2 baths, breakfast nook, garage. Phone Drexel 5733. 314 S. NEW HAMPSHIRE.

4-ROOM flat, Feb. 1st, $60. See OWNER, 1320 S. New Hampshire. Best car service in city.

NEW 5-room lower flat, tile kitchen and bath, extra bed, $85. 1025 S. BURLINGTON. 54806.

FINE location opposite park, 3 rms. and bath, 2 built-in beds, $75. 1310 S. BONNIE BRAE. Phone 51068.

LOWER duplex, 4 rms., garage. 118 NO. VIRGIL AVE. Near 1st. Phone Drexel 4548 or 4942.

$85 & $90, LOWER & upper 5 rms. and nook, new stucco. Blk. off W. Washington. 73870.

4-RM. upper flat, fine closets, garage, beautiful neighborhood. 2319 W. 25TH ST. Near Arlington.

$60 NEW 4-room flat and garage, very large rooms, tile bath, etc. Near two cars. 2725 SUNSET BLVD.

128 S. KENMORE, new 5-rm. sunny lower flat, garage, $90. DREXEL 5043.

UNFURN. 5-room upper flat, clean and sunny. 6212 FRANKLIN AVE. Tel. 72865.

5-ROOM flat, unfurnished, West Adams district. 3111 KENWOOD AVE.

4-ROOM upper modern flat, wall bed, 2336 4TH AVE.

FLAT, UNFURNISHED. 428 W. 27TH. INQUIRE AT 428½ W. 27TH.

$60, 4 ROOMS, modern flat. 5334 MONROE ST., near Western. Phone 433585.

5-RM. upper flat, 3 beds, garage, opp. Westlake Pk. $85. Adults. 74261. Eve. 70820.

$35; lease to cpl. and babe; 4-rm. rear mod. flat, close in; ans. all wk. 554-320.

FINE mod. 4-rm. upper flat, $60, sun parlor, phone, gar., adults. 147½ W. 32ND.

6-ROOM flat, sleeping porch, garage. 1153 S. HOOVER. Wilshire dist.

4-ROOM flat, near 8th and Vermont. Very desirable. 2959 FRANCIS AVE.

TO LET—2516 5TH AVE. W. Adams dist. Attractive 5-room flat. Reas. rent. Gar.

2623 LA SALLE, near W. Adams, very desirable. 4-rm. flat. 362217.

NICE 4-room flat. 2015 S. KENWOOD. $60. Adults. Ph. DUNKIRK 3579.

NEW 5-room flat, 237 S. BERENDO, near W. 3rd st. and car line.

TO LET—FLATS— Unfurnished

West and Northwest

TO LET—
Now ready for occupancy. In new building. 6 unusually large rooms, strictly modern, including 2 baths, hardwood floors throughout, decorated in oil on canvas. Garage and store room included. Ideal location near 3 lines of electric cars, being
251 S. NEW HAMPSHIRE
Just North of 3rd st.
Open for inspection 2 to 5 p.m. daily.

JUST COMPLETED
4 rooms and bath, extra wall bed, breakfast nook, tile bath and sink, built-in refrigerator, telephone, garage, storeroom, janitor service. In beautiful residence district for couple. 1751 WESTMORELAND BLVD. 1 Block West of Hobart.

TO LET—
WILSHIRE DISTRICT
Only $100 a month to good tenant. 5 unusually large rooms with screened porch. Ideal neighborhood, 1 block from 6th and Western, being 531 S. OXFORD.

WESTLAKE BUNGALOW
In EXCLUSIVE court. 4 rooms unfurnished. Adults only. Won't last. See MISS IRISH, Westlake Park Realty Co., 662 SO. ALVARADO. DREX 1115.

NEW stucco upper and lower flats, tile baths, shower, tile sinks, garage, up-to-minute. High lot, Fine view. Close in, 1½ blocks to Pico and 11th St. car lines. Rent $70 and $75 month. 1134-1136 S. NORMANDIE. Beacon 8849.

WILSHIRE dist. Just completed, elegant 6-rm. flats, 2 tile baths, tile kitchen, breakfast nook, large living, dining-rm., 3 bedrms., beautifully decorated in oil. Rent $150 mo. on lease. Apply 130 S. NEW HAMPSHIRE. Dunk. 7408.

BEAUTIFULLY DECORATED 6 ROOMS. Upper flat, Wilshire district, 3 bedrooms, tile bath & showers, large living-room and dining-room. The kitchen with breakfast nook. Call 569402.

SUPERB new upper S.E. 5-room flat, tile bath, shower, 2 bedrooms, fireplace, fine for business people, near 2 car lines, adults. 935 S. CATALINA. $100 mo. on lease. DUNKIRK 0556.

WILS. dist. Particular people who want home. Lower S. Walnut fin. L. r., 18x22, bedrms., 14x18 and 12x15. Tile bath, sink, br-nk. Gas furnace, gar., store rm. $130. 207 S. CATALINA.

LOVELY 5-rm. stucco bldg., tile bath, separate shower, gas radiators, fireplaces, $75, hot water inc. Adults. Red or yellow car. 1512½ 6TH AVE. Dunk. 0349.

NEW, sunny upper flat, 4 rooms, $75. Screen sleeping porch. Garage. 1512½ N. VIRGIL AVE. North of Hollywood Blvd. Adults. Call any time.

UNFURNISHED flats for rent, elegant, new 5 and 6-room flats. Telephones installed. Adults. Call between 9 and 2 or evenings. 155 S. NEW HAMPSHIRE.

BEAUTIFUL upper west flat, extra large living-room, 2 bedrms, tile bath, kitchen. Adults. $55. 1017½ LEIGHTON AVE. Near Vermont. Dunk. 4730.

4 ROOMS & bath, 2nd floor, sunny and airy, adequate heating equipment, adults only, garage. $50 to permanent tenants. 1328 VALENCIA ST.

4 ROOMS, bath, Holmes bed, newly decorated and sunny. Garage. North on Mohawk from Sunset Blvd. to 2214 RESERVOIR ST.

WILSHIRE dist., 5-room flat, furnished in solid mahogany, screen porch, 1 block from Ambassador. 735 S. BERENDO.

BEAUTIFUL UPPER FLAT. Close to Ambassador. 5-rm. exposure, only $100. Call MISS DEY, 567517.

$55—5-rm. court apt. in Hollywood, just off Blvd. Bedrm., bathroom upstairs; breakfast nook, gas range, hot water. 1619 ARGYLE AVE. 438-977.

229 S. VERMONT. Upper duplex, 5 large sunny rms., tile bath, garage. $95.

UNFURN. flats, 419 N. CORONADO. New. 3 rms., $50; 4 rms., $70. Garage. 559-865.

HOLLYWOOD—Beautiful new 5-rm. flat. Adults. 1506 N. VIRGIL nr. Sunset.

NEW 4-room upper or lower flat, best location at 7020 FOUNTAIN. $65.

South and Southwest

UPPER 5 spacious rooms and sleeping porch, large tile bath and shower, exceptional large closet and garage. 2229 S. JULIET ST. West Adams car.

LOVELY 6-rm. duplex, all mod. imp. nr. cars. 2 bedrooms, 2 porch, lawn cared for. 274-337. phone in. $80-$90 on lease. Call. 2956 S. GRAND AVE.

$55, 2 BLKS. Manual Arts H.S. 4-rm. lower, strictly mod., built-in features, gar. Ver. 1214. 1124 W. 42ND ST.

FOR RENT—Unfurnished new 5-room flat, $65, good location. Call at 703 W. 49TH ST. 292-520.

3-ROOM modern large flat, $40. Adults. 5011 S. MAIN. 292081.

$50—CLEAN sunny 4-rm. flat, good location, gar., adults. 3925 S. NORMANDIE.

3 AND 4-ROOM modern, extra good, adults. 1020 W. 61ST ST.

TO LET—HOUSES— Furnished

West and Northwest

THE FRANK MELINE COMPANY
Ambassador Hotel
Drexel 6959
Come and get our free rental list, or telephone us and ask Miss Crawford to call for you with her car. We have beautiful furnished and unfurnished houses, flats and apartments to rent at prices ranging from $75 to $1000 per month. Your satisfaction assured.
THE FRANK MELINE COMPANY

HOLLYWOOD BUNGALOW
One of the prettiest bungalows in Hollywood, completely furnished in mahogany and oriental rugs, three lovely bedrooms, large living-room. No objection to well-behaved children. Rent $150 a month on year lease. See MRS. WALTER, with GLENN & SMITH, 633 South Western Avenue. Phone 567-137 and 567-874.

HOLLYWOOD RENTALS FREE
LA BONTE & RANSOM CO.
Fur. 5-r. lovely home $125
10-r. fur. lovely home, furn. 300
8-r. unfurn. Central Holly $150
Apts. and flats, furn. & unfurn., reas.
CALL FOR MRS. FINNEY,
6637 Hollywood Blvd. 473-102.

FREE RENTAL LIST.
We have a large list of furnished and unfurnished houses and flats. See MRS. WALTER, who will save you time and trouble in getting located. GLENN & SMITH, 633 South Western Avenue, Next to Bank of America, 567-137. Phones 567-874.

JUST OFF WILSHIRE BLVD.
Attractively furnished bungalow of 7 large rooms, 2 bedrooms, maid's room, 2 baths, garage, mahogany and ivory furniture, Oriental rugs. Lease to responsible party at $300. Call MISS RUSH, 567-459, 567-280. HOWARD & BOSWELL, 3461 W. Sixth. One block north of Ambassador Hotel.

CHARMINGLY furnished Eng. home in foothills of Hollywood. House & furniture new, 2 bedrooms, 1 convenient for servants; also wall bed; double garage. Year lease $100; short lease $125. Immediate possession. THE HOLLY HILLS CO., 1547 N. Western. Phone 473-051.

WILL lease completely furnished, including piano and phone, 7-room bungalow, 3 bedrooms, strictly modern, large lot. Double garage. North Ardmore st. Mr. Russell. J. M. FRENCH CO., 404 Jr. Orpheum Bldg. 822-261.

ARE YOU LOOKING FOR A PLACE TO LIVE? CALL MISS SIMMONS, SHE HAS HUNDREDS OF SPLENDID HOMES FOR RENT REASONABLE. PH. 435-253. 1614 CAHUENGA AVE.

TO LET—Our reliable free rental information will save tiresome searching. We have choice of listings from 200 agents, free maps and guide books. BARKER BROS. Rental Information Dept., 724 S. Broadway.

VERY ATTRACTIVE 9-rm. house, 4 lovely bedrms., 2 baths, most artistically furnished, oriental rugs, close to Wilshire, excellent value, $250. JAMES J. DONAHUE, Drex. 4951.

5-ROOM beautifully furnished, Victrola, phone, garage, 2 car lines, nice location, close in. Call 331 N. RAMPART or phone Drexel 8449 after 6 p.m. or 879-111 daytime.

WILSHIRE dist., beaut. furn. 5-rm. stucco bung. 2 bdrms., Tiffany interior, ph., garage. 4461 W. 5TH, just off of Dunsmuir Square.

BEAUTIFUL, completely furnished 5-room house with piano, garage, 1½ blocks from Sunset Blvd. $90. Call at 2610 SUNSET BLVD.

6-RM. bung., nicely furn. 1 blk. S. Holly'd. Blvd. MRS. McCONNELL, 7064 Holly'd. 473005.

HOLLYWOOD, 4 rms., bung., overstuffed furniture, 2 beds, garage. 5704½ FOUNTAIN AVE.

MY new, completely and attractively furnished 6-room home, high ground. $130 monthly. 4123 W. 22ND PL. 760142.

FURN. 5-rm. house, 2 bedrooms, adults only, $125 mo. Owner on premises. 2535 CRENSHAW BLVD.

COMPLETELY furn. ½ dbl. bung. 4 rms., bath, $65. Come out 16th to Bronson ave. 1 blk. S. 4122 W. 17TH ST. 74443.

NICELY FURNISHED 6-RM. HOME. FINE LOCATION. 150. RENTAL DEPT. WILL LEWIS, REALTOR. 474-902.

5-ROOM BUNGALOW COURT, GARAGE. 5125 1-4 DE LONGPRE. NEAR NORMANDIE AND SUNSET.

6-RM. HOUSE, 3 BEDRMS., PATIO, garage, $150, fine location, nr. Vermont. 5020 LEEWARD. DUNK. 6677.

SNAP—4, 5 or 9 rooms, 2 baths, moderate. 1126 DETROIT ST. Holly. 6472.

3 AND 4 rms., completely furn. 2 beds. $70 and $75. Children. 5644 SUNSET.

NEW 5-room comp. furn. Holly. way, close in. 597-615.

HOLLY'D. 5-rm. bung. N. of Blvd. $115. MRS. PULLEN, 478501. 7038 Holly. Bd.

TO LET—HOUSES— Furnished

West and Northwest

FOR LEASE—OWNER GOING TO EUROPE. BEAUTIFUL COLONIAL HOME, 4 MASTER BEDROOMS, 2 TILE BATHS, 2 GLASS ENCLOSED SLEEPING PORCHES AND DRESSING ROOM UPSTAIRS. LARGE LIVING ROOM WITH OPEN FIREPLACE, SPACIOUS CENTRAL HALL, DINING ROOM AND LIBRARY. FULL TILE KITCHEN AND PANTRY. MAID'S ROOM AND BATH DOWNSTAIRS. HOUSE BEAUTIFULLY FURN. THRUOUT. MOHAIR OVERSTUFFED FURNITURE. ALL ORIENTAL RUGS DOWNSTAIRS. ABUNDANCE OF LINEN, CHINA AND SILVER. GAS FURNACE. EVERYTHING FOR COMFORT IN A HOME THAT HAS NEVER BEEN LEASED BEFORE. LARGE SUNNY PATIO OVERLOOKING ENCLOSED GARDEN OF RARE SHRUBS, PERGOLAS, AVIARY, BIRD BATHS, ETC. DOUBLE GAR. WITH MAN'S QUARTERS. BETWEEN BERKELEY SQ. AND WEST ADAMS ST. 2430 GRAMERCY PARK CIRCLE. PHONE W. F. DUNKIN, 720-51.

FREE RENTAL AND AUTO SERVICE—Save yourself time, worry and expense. See us in the morning and be settled in your new home by night. HOUSES, BUNGALOWS. FLATS, APARTMENTS. Wilshire, Westlake, Hollywood, Southwest homes and income property for sale. HARRY GROSSMAN. Los Angeles' Leading Rental Office. Member Los Angeles Realty Board. 203-4-5 Haas Bldg., 7th & Broadway. Phones 884374. 881376. 772471.

OWNER'S BEAUTIFUL HOME on Ardmore containing 7 rooms, 2 master bedrooms, each with tiled bath. Maid's room and bath. Chinese rugs. Grand piano. Furnishings all new and very artistic. Lease 3 to 6 months. $375. Call MRS. MEYER, with CHELEW & HOIT, Wilshire at Harvard. Drexel 4286. Drexel 4288.

CHARMING FURNISHED HOME. Exceptional in appointments. Surroundings ideal. In excel. Wilshire sec. Baby grand piano. Last word in furn. 7 rooms, 3 bedrooms, 2 baths. Rental ONLY $175 per mo. Also 4-room flat gorgeously furn. Oriental rugs & every little thing your heart desires. Neighbors to millionaires, faces beaut. park. Rental $125 MISS FORD, Dunkirk 4850.

TO LET—
FREE RENTAL LIST. FURNISHED AND UNFURNISHED HOUSES, FLATS, BUNGALOWS. WILSHIRE, HOLLYWOOD, W. ADAMS CALL MRS. ANDERSON, DREXEL 0165. RENTAL DEPARTMENT. KELLS & GRANT, Drexel 0165. REALTORS. Drexel 0165 WILSHIRE BLVD. AT WESTERN.

THE HOBART HOME on Whitley Heights, consisting if 5 spacious rms. and sleeping porch, artistically and completely furn. Oriental rugs, baby grand piano & telephone, immediate possession. A real home suited to one looking for a home in a quiet & beautiful location. $165 per month; will lease if desired. H. E. HOLBROOK REALTY CO., 1535 Sunset Blvd. Drexel 9508.

½ BLOCK NORTH OF WILSHIRE BLVD. Artist's home of 9 rms., 4 bedrms., maid's rm., 3 tiled baths, mahoganies, orientals, fine paintings, double garage. Decidedly below value at $300. Call MISS RUSH or MRS. WOOD, 567459, 567-280. HOWARD & BOSWELL, 3461 W. 6th. One block north of Ambassador Hotel.

HOLLYWOOD'S BEST DOUBLE APTS. Have bedrooms, extra bed, shower. Exquisitely furnished in overstuffed mohair, chenille rugs. New. $80-$90. See Mrs. Smith, with F. A. HARTWELL CO. 6718 Hollywood Blvd. Phone 432181.

FOR RENT—In W. Hollywood, sunny So. side of double bungalow, completely furnished, large living-room, dining-room with patio, breakfast-room, 2 large bedrooms, kitchen, bath with shower, gas radiator. A real fireplace, large garage. Phone 470016.

IN HOLLYWOOD foothills near car line, artistically furnished Spanish bungalow for two adults only. Three rooms, patio dining-room, every modern convenience. Take Hollywood car to Ivar avenue, go three blocks north to 6323 FRANKLIN CIRCLE. Telephone 431579.

FOR winter months, in Hollywood Hills, a beautiful home luxuriously furnished, unsurpassed view of city, 4 Master bedrooms, 2 baths, 2 sleeping porches, 3 servants' rms., each with bath. No small children, $1000 month. Address O, Box 28, TIMES OFFICE.

CHARMING little bungalow for 1 or 2, lots of sunshine, overstuffed furniture, telephone, garage, completely furnished, near Hollywood Hotel. $75. MISS McCONNELL, 6818 Holly. Blvd. 478-702.

HOLLYWOOD RENTALS Furnished and unfurnished houses, flats and bungalows. Call Miss Hayhurst. THE FRANK MELINE CO., INC. 6777 Hollywood Blvd. Holly 0781.

FOR RENT—Bungalow, 2 large rooms, kitchenette, bath, detached, attractively furn. and spotlessly clean; an inviting little home. Protestants only. Call 1675 W. WASHINGTON ST.

WILSHIRE RENTALS— Furnished and Unfurnished. See Mrs. Field. THE FRANK MELINE CO., INC. Wilshire at Serrano. Drexel 1464.

THELMA WEISSER locates you immediately. Hollywood rentals. Don't waste time. GIBSON HESTON CO., Member L. A. Realty Board. Holly 4675. 6330 Hollywood Blvd.

MRS. CARR. HOLLYWOOD RENTAL SPECIALIST. Furn. or unfurn. We meet your needs 6058 HOLLYWOOD BLVD. Hollywood 7806 or 439806, call for appointment.

$65—Downstairs; upstairs; furnished; adults Liv.-rm.; 2 bedrms.; close in 10 min. Kitchenette; bathroom; gar. extra. Break. nk.; closet; Edendale car. Closets; hot water. 1733 Bellevue Ave

HOLLY'D—N. of Blvd. Attrac. 3-rm. bung., $80. 4-rm. bung., exc. loc. $100. 5-rm. apt. Large living rm., grand piano, 3 bedrm., 2 baths. $300. M. A. CHARLESTON CO. 475154.

NEWLY decorated furn. house, Hollywood. 7 rms. and sleeping porch, roses, shrubbery, bath, shower, instantaneous hot water, phone, garage, excellent neighborhood. 477447.

HOLLYWOOD RENTALS 20 places, 2 to 4 rms., $65 to $100. 15 places, 5 to 8 rms., $100 to $300. Get our free list. Will gladly show. 6037 Hollywood Blvd. Holly 4866.

HOLLYWOOD—Exclusive dist., ½ of mod. double bung., comp. furn., including phone. 2 bedrooms, tile bath and sink. Gar. Adults. 1821 N. BERENDO ST.

4-RM. bungalow court, new and exceptionally well furn. In good location. Sunset Blvd. and Laurel ave. Call 476-524.

BEAUTIFULLY FURNISHED MANSION, 4 BEDROOMS, EACH WITH DRESSING ROOM AND BATH. GARAGE. PARK. $400 MO. 1901 ARGYLE. HOLLY 8687.

WESTLAKE dist. 10 rms., $200. Richly furnished. Adjoins own park. Fruit trees, benches, swings, garage, etc. Agent, METROPOLITAN 5608.

219 WEST 57TH ST.—4-rm. house, built-in feat. Fur. except bedding; best st. car service in city. Reasonable rent. Near Moneta.

FOR rent at Beverly Hills, beaut. furn. 10-rm. home, 3 baths, very large rooms. 1 block from hotel. Sun porches, etc. Ph. for appointment, 559-218.

HOLLYWOOD—New four-rm. bung. and garage, $75. Adults, 2 beds, 1 blk. N.W. Sanborn Junction. Tile bath. 1204 MANZANITA ST.

NICELY furn. 4 rms. in double bung.; radiators, fireplace, gar. $60 per mo. Adults. 1682 CHILDS AVE. Hollywood car to Hyperion. 1 blk. north, ½ block east.

HOLLYWOOD—Many furnished and unfurn. bungalows, houses and apts. Immediate possession. Mr. Calvert with EDWIN JAMES. 6767 Sunset blvd. Ph. 471422.

FOR LEASE—One ten-room and one fourteen-room house located near Auto Club on Figueroa st. FIGUEROA INV. CO., 2722 So. Figueroa st. Humbolt 6217.

7-RM. bung., newly furn. 3 bedrms., bkfst. room, piano. $200 mo. Must be seen to be appreciated. Want lease 6 to 9 mos. 238 N. ST. ANDREWS. 433751.

$60—NEW sunny 3-rm. bung., furn. complete for 2 people, no pets, hdw. floors. Built-in bath. Wonderful view. C car 316 N. ROBINSON. Drex. 3800.

MISS FORD—Rental specialist, can locate you. Houses personally inspected. $75 to $1000 mo. With WEAVER INVESTMENT CO., 920 S. Vermont. Dunk. 4850.

HOLLYWOOD, 5-rm. bungalow, breakfast nook. Southern exposure. Overstuffed furniture. Phone, tile bath and shower. Adults. Near 2 car lines. 5458 ROMAINE

HARVARD BLVD. 1810½ North Franklin Court. 5-room furnished bungalow. 2 bedrooms, garage, phone, shower. ½ block from Hollywood car. 477811 or 598509.

2253 N. GOWER, of Beachwood, Hollywood. 2 baths, 3 bedrms. Completely furn. Garage. $175. Owner. HOL. 1457 or 439367.

BEAUTIFUL large home, spacious grounds, newly furnished; separate servants' quarters. Garage for several cars. See MISS McCONNELL, 6818 Holly. Blvd. 47870½.

BEAUTIFULLY furn. bung. facing lovely Exposition Park. 3 delightful rooms and bath, everything new and clean. Exposition Court. 3779¼ MENLO AVE.

A NEW 5-room, overstuffed furn. 2 or 3 mo., immediate possession. Linen and silver. Apply 1814 N. HARVARD Blvd.

MODERN 5-rm. furn. bungalow with lawn and garage. Will lease. Phone Holly 3410 or call 611 N. ST. ANDREWS PL.

4526 W. 18TH. High class neighborhood. 4-rm. bung., sleeping pch., phone, gar., basement. $65. 762468.

NEW stucco bungalow, 4 rooms furnished, strictly modern. 4506¼ W. 17TH PL. Phone 74709.

6-ROOM furnished house in Central Hollywood. 1749 IVAR ST. Holly 7009 or 430-390.

4-RM bungalow furnished, will lease with garage. 2575 HUTCHISON AVE., Culver City.

LOVELY Spanish bungalow, $85. Beautifully furnished. 4 rooms with extra bed. 1818 W. 5TH, near Bonnie Brae. 878-861

BEAUTIFUL new 5-room duplex, nicely furnished, fine location, large sunny rooms. 2231-33 CAMBRIDGE, cor. S. Oxford.

11-ROOM furnished house, walking distance, $200 per month. Call MISS BELDEN, 871-131.

6-ROOM bungalow, grand piano, oriental rugs, elegant furnishings, $75; adults. 2306 WELLINGTON ROAD, near Adams.

TO LET—HOUSES— Furnished

West and Northwest

OPEN FOR INSPECTION
442 SOUTH MARIPOSA
11 rms., including 4 master bdrms., with 2 large communicating baths and shower, maid's room and bath, glassed-in sleeping porch, breakfast room, den, library, living rm. with grand piano, beautiful rugs, fine silver, china, cut glass and linen, also a completely furnished billiard room and table, 2-car garage, large beautiful grounds. Can be seen any time Saturday or Sunday. Phone 504-52.
LAACK & WILLIAMS
Dunk. 3300. Wilshire Branch. Dunk. 3360. 3901 West 6th at Oxford

FREE OF CHARGE.
OUR HOLLYWOOD RENTAL DEPARTMENT is at your service. We have what you want furnished or unfurnished. Call and be convinced. HENRI F. GUERTIN, 6407 Hollywood Blvd. Holly 0258.

3-ROOM furnished bungalow, sierra Vista Ave., Holly. 1 block yellow and red cars and bus line. $70. HOLLY 5881.

BEAUTIFUL 7-room corner house near Ambassador, single or double, garage. 539 S. ARDMORE.

NICELY furn. 7-rm. house, 3 bedrms., tel., furnace, gar. $135 per mo. PH. 594-131.

NEW 4-rm. bungs., furn. $65; unfurn. $55. Adults. 806 N. Alvarado, Dunkirk 5084.

4-RM. bung. $75. Phone, garage. 5410 HAROLD WAY. 435226. Owner.

4-RM. bung., except. well furn., bedrm. extra bed, gar., water. $90. PH. 438456.

5-RM. bung., slp. pch., phone, gar., nr. schools. 264 S. BURLINGTON nr. 6th.

7-RM. Holly. bung., garage. Phone. 3 B.R. Children. $125. MRS. McAVOY, 433-546.

FURN. 4-rm. bung and garage. 1633 KINGSLEY DR. Holly 8933

NICELY furn. 4-room bung., with garage. 1140 S. WESTERN AVE., rear.

South and Southwest

NICELY furnished 7-room home including 2 bedrms., sleeping porch and garage on a beautiful palm lined street in restricted neighborhood. Near school, churches, market, ½ block to Grand ave. car line. $125 mo. Call VER. 5875.

$65 MO. 4505 6TH AVE. New modern 5-room furnished bungalow with breakfast nook. Garage. Near Grand ave. car line. Call University 0578 after 6:30 p.m. or Sundays.

$35, 3-ROOM, nicely furnished bath, breakfast nook, garage. 201 MANHATTAN AVE., Manhattan Beach. Phone Peterson, 870266, Los Angeles.

NICELY furnished six-room bungalow. 1116 W. 75th st. $70 mo., phone & water paid. Inquire 1122 W. 75TH ST.

DOUBLE 5-room completely furnished, 2 lavatories, piano, garage. 4401 S. GRAMERCY PL. Ver. 3296. Eves. call 884131.

WILL rent for 2 mos., furn. 6-rm. bung., phone, garage, nr. car line. 3850 SO. HARVARD. Univ. 0806.

5720 5TH AVE. Well furnished 5-rm. modern bungalow, garage, flowers, owner's home, near car. VER. 5591 evenings.

HOUSES, flats, rms., rented by MARY I. INGERSOLL, Licensed Broker, 1350 W. 45th st.

LARGE 5-rm. house, furn. Children welcome, large gar., close to school. 345 W. 79TH ST. Ver. 4939. $60 per mo.

3518 4TH AVE. HALF OF DOUBLE. FURN. OR UNFURN. 5 SUNNY ROOMS. 2 LARGE BEDROOMS AND GARAGE.

$70 & $65, complete, newly furn. modern bungalows, 2 beds, janitor, phone inc. 1025 W. 38TH ST. Beacon 5393.

FURNISHED bungalow; 5 rooms, real home. Garage. 1082 W. 41ST DRIVE.

4 ROOMS, piano and phone, adults. $45. 4225 S. HOOVER. Univ. 2807.

FOR rent, furn. 2-room house, mod. $40. Adults. 932½ W. 50TH PLACE.

616 W. 63RD ST. furn. 5-rm. bungalow, garage. $65. Adults.

EXCEPTIONAL compact doll bungalows, 2 adults, garages. $50. 213 W. 47TH PL.

4 ROOMS and bath, wall bed, no garage. Adults. $45. 380 W. VERNON.

BEAUTIFUL 5-room furnished bungalow has to be seen. Garage. 527 W. 60TH

ATTRACTIVE 6-rm. bungalow, beautifully furn. Grand piano. 1336 W. 49TH ST.

East and Southeast

CLOSE-IN half double bung. 4 rms., sleeping porch 147 W. 27th st. $52.50, $55 with linen. Parking space. Owner, 242 E. ADAMS. Humb. 5694-W.

5 ROOMS, elegantly furnished, new and up to date. Piano, garage, adults. 1428 E. 48TH ST.

$40, 3-ROOM furn. house, 2 beds, bath, adults, parking space. 858 E. 52ND.

3 RMS. $35 mo., or 4 rms. $45. 1579 MERRILL AVE.

3 RMS. furn. mod. up to date house in rear, at 4173 WALL. Humb. 2649-J.

North and Northeast.

$50, NEW bungalow, furnished, liv. rm., bedrm., breakfast nook, kitchen, bath rm., garage, adults. 1565 STRICKLAND AVE. Garvanza. Annandale car N on Spring st.

5 ROOMS, beautifully furnished, gar., adults, $100. 1841 HUNTINGTON DR., So. Pasadena.

TO LET—$65. 4-room furnished house, bath, shade, fruit, yard for children. TEL. 435-430.

4-ROOM dupex, 2 beds, garage, basement, piano. Furn. $70. GARFIELD 1825.

4 & 5-ROOM furnished house, close in. 419 SOLANO AVE. Capitol 1592.

HIGHLAND Park, 7-room home, furnished. $75. Phone GARFIELD 1355.

112 S. AVE. 66. 6 beaut. furn rms. nr. Pasadena ave. Garage. Adults.

TO LET—BUNGALOWS In Courts

FOR RENT—Four and five-room bungalows, furnished or unfurnished, in Huntington Court, exclusive English style court on Huntington Drive near Garfield ave. in Alhambra and South Pasadena. Facing mountains, large and artistic kitchen and bath in tile. New and modern. See them at once. See or phone me. F. J. McINTOSH, Phone 240-J. 112 W. Main st. Alhambra.

BARBARA ARMS COURT, 4065 MELROSE. 4-room upper flat in new bungalow court, built-in features, overstuffed furniture, etc., tiled bath and sink, hardwood floors, $85 mo. rent. Near Uni. Cal. S.B., 1½ blocks east Vermont, outside exposure on all sides. Wonderful panorama.

DE LONGPRE, 5123. PHONE 434580. Individual bung. in beaut. court, exquisitely furn., velour, overstuffed and mahogany, modern, up-to-date in details. Extra nice garage. Between Sunset and Fountain, off Normandie.

DEXTER ORANGE COURT
1184 SO. NORTON. New 3-room units. Beautifully furnished. $85 to $100. Phone 769512.

CASA HERMOSA COURT—Front, close in, just completed, phone in, beautifully furnished. Large living-room, bedroom, extra bed, tile bath and sink. 1213 S. SERRANO AVE.

SUNSET BLVD., 5230½. COMPLETELY FURN. BEAUTIFUL 5-RM. BUNGS. SLEEPING PORCH. PHONE. FIRENZE GARDENS.

FOUR-RM. bungalows in a beautiful court just completed, extra large rms. Between FIGUEROA & MONETA AVE. Adults only. Moneta ave. car. 360 W. 48TH ST.

ATTRACTIVE furn. front house; radiator heat, instantaneous hot water, 1 open bedrm., 1 disappearing bed, gar., adults, $75. 5111 RALEIGH ST., 1 blk. S. of Melrose, off of Wilton.

THE NEW MERRITT COURT— A homey home for 4 adults. Completely furnished, 4 rooms, garage. 4109 OAKWOOD AVE., 1 blk. N. of Beverly Blvd. on H car line.

$75 UP—Beautiful Casa Linda. New, something different. Elegantly furnished. 2 beds. Santa Monica Bvd. or C car or Sunset - Vermont bus. 4447 WILLOWBROOK AVE.

FREE RENT— 1 wk. to you instead of to agents. New 3-rm. furn. court apts. accom. 4 persons. $70. 2877 EDGEHILL DR. W. Adams, opp. 10th ave.

HOLLYBELL Court, 6225 De Longpre. Single two-room unit, new tile baths and sinks, continuous hot water, indv. phones. See this.

VACANCY at beaut. Moberly Court Apts., 3 large rms., hall dressing rm. Accommodate 4. Nr. University, mod. to the minute. 655 W. 30TH. Blk. W. Figueroa.

TORIGNY Court, near Westlake Park; newly furn. & unf. 4-rm. bungalows; hdw. floors, tile bath, breakfast nk. & tel. 1815½ OCEAN VIEW AVE. Ph. 510-76.

CLOSE-IN elegant new stucco, unfurn., large 3-4 rm. with bath, nook, dressing rm., bed, locker, $55 up. No gar. 210 W. 42ND PL. Take "M" car.

COZY 3-RM. BUNGALOW, new, everything furnished. Very convenient, theater market, car service. Rent only $75 mo. S.E. COR. FOUNTAIN AND VIRGIL.

$65 AND up, now ready, beautifully decorated and furnished in overstuffed, including linen and silver. Close to 11th st. and Pico cars. 1046 S. ARDMORE.

FOR RENT—Elaborately furnished 3-room bungalow at $75 per month, adults only. Take "C" car to 1255 N. BERENDO, or call 568-586.

JUST completed, 3-room apt., elegantly furnished; with garage. 1½ blocks E. of U.S.C. Inquire 4145 MONROE ST. Phone 596-822.

NEW BUNG. IN COURT Each unit 3 rms., unfurn., close in. 1329 DOUGLAS, off Sunset.

FINE new stucco court, 3-room, tile bath, wall bed, garage, $55. 2 blocks north of Melrose. 836-8 N. VAN NESS AVE.

CLYDORA COURT, FOUNTAIN & KINGSLEY DR., 4 large rooms, beautifully furnished. Phone, garage. 435533.

3-ROOM furnished, new court, $65. 1412 CONSTANCE ST., 1 blk. west of Union, off Pico.

$65, $70. NEWLY FURN 3 RM. BUNGALOWS. ALL CONVENIENCES. 628 1-4 N. VIRGIL. CROWN HILL CAR.

TO LET—BUNGALOWS In Courts

READY FOR OCCUPANCY— FINEST TUDOR [illegible] COMPLETE [illegible] Tile baths and [illegible] walls, all built-in [illegible] heaters, hardwood [illegible] Take EAGLE ROCK car [illegible] ACACIA [illegible] 1770 COLORADO BLVD. EAGLE ROCK WAY [illegible]

HOLLYWOOD'S BEST [illegible] Have bedrooms, extra bed [illegible] quisitely furnished [illegible] hair, chenille rugs [illegible] Mrs. Smith, with F. A. HARTWELL CO. 6718 Hollywood Blvd. [illegible]

$75-$80—3-ROOM bungalow [illegible] furnished, living-room [illegible] room, Murphy in-a-door [illegible] ½ block north Santa Monica [illegible] KINGSLEY DRIVE.

FOR RENT—3-rm. [illegible] dinette, gas range [illegible] ½ blk. Santa Monica Blvd.

VERY ATTRACTIVE [illegible] bung. [illegible] 3902 W. 27TH ST.

1694 S. LAKE. Completely furn. [illegible] attractive court. Adults [illegible]

A BEAUTIFUL [illegible] bath and sink [illegible] 927 N. SERRANO [illegible]

FURNISHED single [illegible] court, close in [illegible] Angelus 0946.

[illegible] FEB. 5. Inspection [illegible] new double bungalow [illegible] finished, every convenience [illegible] mirror, doors [illegible] mantel, bath and sink [illegible] 4671 W. 16TH PLACE [illegible]

NEW 4-room [illegible] double bung. [illegible] 6c fare [illegible]

$75—Close in, 3 rooms [illegible] in bungalow court [illegible] 1462 ECHO PARK AVE.

[illegible] DUPLEX. NEVER OCCUPIED [illegible] breakfast nook [illegible] Garage [illegible]

BEAUTIFULLY furnished [illegible] 3954 BRIGHTON AVE. [illegible] Barbara.

[illegible] 2 ROOMS nicely furn. [illegible] nr. Western Ave. [illegible] AVE., Hollywood.

LOVELY front apt. [illegible] MORE AVE. [illegible]

HOLLY. unfurn. 3 rms. [illegible] Adults. 1130 BEACHWOOD [illegible]

HOLLYWOOD— [illegible] bungalow, $75. [illegible]

BEAUT. furn. front [illegible] and phone. [illegible] VIRGIL [illegible]

$50-$65, inc. gar. [illegible] Unfurn. new 3-rm. [illegible]

5-RM. & extra dav. bed [illegible] ly furnished. W. WASH. [illegible]

HOLLY—5109 Fountain ave. 4-rm. furn. bung., gar., adults [illegible]

$75 per month. [illegible] bungalow (court) [illegible]

BEAUTIFULLY furn. bungalow [illegible] tile bath, sink [illegible]

4-RM. new stucco, bath, gar. [illegible] Figueroa. Manchester car [illegible]

SUNBURY ave. [illegible] Tile bath, sink, wall [illegible]

339 E. 57TH ST. [illegible] furnished. $45.

4-RM. bung. nicely furn. [illegible] 330 N. NORMANDIE PL. [illegible]

TO LET—HOUSES— Unfurnished

West and Northwest

WILSHIRE district, beautiful [illegible] glish type home [illegible] living room with [illegible] hall, dining room [illegible] master bedroom [illegible] sleeping porch [illegible] garden with terrace [illegible] Call MR. MORROW [illegible] 769-780.

SUBLETTING OPPORTUNITY Near Adams and Figueroa, [illegible] nished house of 10 rms., [illegible] 3 sl. porches, 4 baths, [illegible] above garage. Ideally [illegible] room or boarding house. Call MISS RUSH or MRS. [illegible] 567-223.

HOWARD & BOSWELL [illegible] One block north of Ambassador [illegible]

OUR Free Automobile is at your service [illegible] For Rentals. See Miss Pitts with W. H. REES CO. 3rd and Vermont. Phone Drexel [illegible]

IN Wilshire district, 10-rm. [illegible] adjoining corner [illegible] physician's den [illegible] house. See MR. HILDEBRAND [illegible] Western ave., or Phone [illegible]

2-STORY STUCCO [illegible] On corner, just north of [illegible] 7 large rooms, 2 tile baths [illegible] bath and shower, garage [illegible] $150. Call MISS RUSH [illegible] HOWARD & BOSWELL [illegible] One block north of Ambassador.

IF YOU ARE HARD TO PLEASE, get our list of better [illegible] FURNISHED AND UNFURNISHED [illegible] RHOADES CO. 1204 Hollingsworth Bldg.

[illegible] Beverly Blvd. at Larchmont [illegible]

HOUSE for rent and [illegible] couple to live [illegible] MR. HEINEMAN [illegible] Ph. 474902.

STUDIO apartment [illegible] kitchen, bedroom, bath [illegible] Can give lease [illegible] SET BLVD. Holly 0115.

WILSHIRE DIST. Near [illegible] rm. bungalow, garage [illegible] Hollywood and L. A. [illegible] STRAUSS [illegible]

4-ROOM bungalow with [illegible] breakfast nook, tile bath [illegible] and large basement [illegible] LUCILE AVE. 597-762.

BOTH sides of double bungalow [illegible] and bath, near State [illegible] $40 mo., south side [illegible] CARL COFFMAN REALTY [illegible] Melrose ave., at Kenmore.

½ DOUBLE bungalow [illegible] rms., extra built-in [illegible] garage, ½ blk. S. [illegible] & ½ west of Western [illegible] SIERRA VISTA AVE.

TO LET—Avoid fruitless [illegible] house you want [illegible] BROS., 724 S. Bdwy. [illegible] information. Listings of [illegible] which to choose.

FOR RENT—Half of [illegible] bungalow on West Adams [illegible] rooms, wall bed [illegible] garage. To a desirable [illegible] $60. Call OWNER [illegible]

$125. NEW 7-room modern [illegible] lywood. Beautiful view [illegible] rooms, double garage [illegible] Greene Bldg. 827927.

VERY attractive new house [illegible] rooms, garage, phone [illegible] location. $85. Miss [illegible] Holly. Blvd., 475-702.

NEW stucco, 3 and 4 [illegible] galows, 2 bedrooms [illegible] fast nook, garage [illegible] per 11th and Kingsley [illegible]

MOD. bung., on car line [illegible] blks. University [illegible] ing porch, fireplace [illegible] 762 N. VIRGIL. Owner [illegible]

FOR RENT—11-room [illegible] Drive at Elevado [illegible] furnished, $350 per [illegible] References. 509-415.

FOR RENT—In Windsor [illegible] Spanish bung., with gar. [illegible] beaut. shrubbery [illegible] ROBERTS, 597554.

BEAUTIFUL five-room [illegible] nice neighborhood [illegible] Reasonable. 1325 HARCOURT [illegible]

FOR LEASE—Modern 3-rm. [illegible] $35. Leave West Adams [illegible] Airy. See OWNER [illegible]

FOR RENT—In Westwood [illegible] stucco bungalow [illegible] furn. Garage. [illegible]

UNFURN. 5-rm. home [illegible] Holly. Both exc. [illegible] rent, gar. [illegible]

MONEY MAKER ON ALVARADO [illegible] 18 house unfurnished [illegible] 882 S. ALVARADO [illegible]

VACANT Feb. 1st. Attractive [illegible] 4-room bung. [illegible] $45. Phone Drex. [illegible]

4 BEAUTIFUL rooms and [illegible] ½ double on Norton near [illegible] rage. $75. MISS JONES [illegible]

UNFURNISHED 4-room [illegible] Yellow car [illegible] EL CENTRO. 437625.

NEW 6-room duplex [illegible] rage, ready for occupancy [illegible] 243 N. IRVING BLVD. [illegible]

RENTALS OUR SPECIALTY Don't waste time [illegible] WM. HOWARD CO. [illegible]

$75 MO. 5-rm. duplex [illegible] tween Hollyd. Blvd. and [illegible] ful view. 5609 SUNSET BLVD.

IN new Windsor Sq. [illegible] 8 rms., 4 bedrms. [illegible] garage. 117 S. LARCHMONT [illegible]

BEAUTIFUL 4-rm. unfurn. [illegible] exclusive court [illegible] only; new, very modern [illegible]

8-RM. modern house [illegible] lot 180 feet deep [illegible] N. SERRANO.

½ new double bungalow [illegible] bath. $40 per mo. [illegible] Hollywood Way. DUNK [illegible]

HOLLYWOOD, 5 [illegible] bungalow, five rooms [illegible] N. ALEXANDRIA. [illegible]

FROM GARRET TO CELLAR [illegible] DAY. Windows, walls [illegible] THE ACME CLEANERS [illegible]

BEAUTIFUL 7-rm. modern [illegible] all conveniences [illegible] Vermont. 1445 W. 22ND [illegible]

$85 MO. 2725 RIMPAU AVE. [illegible] Adams. Fine 6-rm. [illegible] flowers, shrubs, garage [illegible]

TO LET—5-RM. modern [illegible] day, garage, Hollywood [illegible] TERLOO near Sunset [illegible]

REAL home, 5 rms. [illegible]

MODERN 4-room duplex [illegible] rage. 1238 NO. MARIPOSA [illegible]

TO LET—HOUSES— Unfurnished

[illegible]

South and Southwest

[illegible]

East and Southeast

[illegible]

North and Northeast.

[illegible]

TO LET— Suburban and Country.

[illegible]

TO LET— Or Lease Miscellaneous

[illegible]

Stores and Shops

[illegible]

TO LET—BUNGALOWS In Courts

READY FOR OCCUPANCY— [illegible] TUDOR ENGLISH DUPLEX 5-ROOM APARTMENTS COMPLETE IN APPOINTMENTS. Tile baths and sinks [illegible] Take EAGLE ROCK CAR [illegible] ACACIA in front of [illegible] 1770 COLORADO BLVD. EAGLE ROCK WAY. [illegible]

HOLLYWOOD'S BEST DBLE. APTS. [illegible] F. A. HARTWELL CO. 6718 Hollywood Blvd. [illegible]

[illegible] KINGSLEY DRIVE.

FOR RENT—3-rm. apt. [illegible] 1021 COLE AVE. [illegible] Santa Monica Blvd.

VERY ATTRACTIVE, newly furn. [illegible] 27TH ST.

[illegible] 1054 S. LAKE. Completely furn. [illegible] Call ANDERSON.

A BEAUTIFULLY furn. court bung., bath and sink. 2 beds [illegible] 927 N. SERRANO. Holly.

FURNISHED single apt. [illegible] 1427 PLEASANT AVE.

NEW 4-room unit completely furn. [illegible] W. 18TH PLACE. 74709.

[illegible] 1462 ECHO PARK AVE.

BEAUTIFULLY furnished double apt. [illegible] BRIGHTON AVE. [illegible]

[illegible]

TO LET—HOUSES— Unfurnished

West and Northwest

WILSHIRE district, beautiful two-story [illegible]

[illegible]

TO LET—HOUSES— Unfurnished

West and Northwest

[illegible] 2-STORY MANSION [illegible]

[illegible]

East and Southwest

[illegible]

North and Northeast

[illegible]

East and Southeast

[illegible]

TO LET— Or Lease

Stores and Shops

WEST SEVENTH STREET.

5-year lease on a few exceptionally well located stores on W. 7th st. close to Westlake Park, where locations are commanding high rents, on the following reasonable terms: Stores at $140, $155, $175, $225, $250 and $285. One corner at $450. See MR. FESSER. 52107.

LA BONTE & RANSOM COMPANY. 1900 West Seventh st.

WILL LEASE— WESTERN AVE. STORE Between Third and Wilshire Blvd., 25x120 ft. Low rental on straight 5-yr. lease. A WONDERFUL LOCATION. "Let's Talk It Over." CLINCH & THURTLE Members L. A. Realty Board 403-5 S. Western Ave. 569-445. Phone 560-452.

50-YEAR LEASE. S. E. Corner of VERNON & VERMONT 91x125 This exceptionally fine transfer corner is ripe for stores and apartments. Priced right. See S. R. Short. MERRICK & RUDDICK, INC. 403 S. Hill st. 821-166.

DRUG STORE. Location near Western in good flat building neighborhood. Rent $100. Fine curved plate glass windows. Business Lease Department. 24-hour service west side store leases. BURTON & CO. Western ave. at 10th st. 766351.

3 STORES LEFT.

EXCEPTIONAL LOCATION, NEW PRODUCE BUILDING, OPPOSITE TERMINAL MARKET, N.E. COR. 7TH & CENTRAL. SUITABLE FOR MOST LINES OF BUSINESS. EXCEPTIONALLY GOOD FOR AUTO ACCESSORIES, GROCERY AND MEAT MARKET.

FINEST DRUG STORE OR GROCERY AND MEAT MARKET LOCATION IN CITY. CORNER 40TH & CENTRAL, OPP. POSTOFFICE. WILL ARRANGE TO SUIT TENANT. GOOD LEASE. APPLY A. OWINGS. 3624 S. SAN PEDRO ST.

FOR RENT—$50— Fruit and vegetable location on boulevard, large ground space to exhibit goods. Owner, BATTERBEE INV. CO., 723 W. 8th st. Bdwy. 5770 or M. 6339.

TWO fine stores— 50x154 ft. each with basement (10-ft. ceiling.) 20-ft. paved alley. 911-917 S. GRAND AVE. WALTER H. FISHER, Owner. 876-251.

FOR LEASE Store room on 9th near Wall. 40x125. Very low rent. Call Mr. Walters, 821-166. MERRICK & RUDDICK, INC., 403 S. Hill st.

FOR LEASE—Entire bldg. and basement at S.E. corner of 12th and Grand ave. Now being vacated by Chanslor & Lyons. Will remodel to suit tenants. Long lease. Address F. H. SHAFER, 508 Lankershim Bldg. Dunkirk 6189.

3 FINE stores in new building ready Feb. 1st. 1215 East 7th near Central. Splendid location busy neighborhood. Reasonable rent. ARMER, apt. 338 Produce Bldg., 7th at Central. Bdwy. 1939.

FOR RENT—Large storeroom fit for any kind of business, billiards, pool, etc. 156x52 plus two large yards. Can be divided. Call 819, 10 to 11 a.m., NORTH LOS ANGELES ST. Front Aliso.

SPACE to let in new market at Venice. Ocean Front, near bath-house. Wonderful opening for grocery, meat market, delicatessen, bakery, fruit, cigars, soft drinks. 1300 OCEAN FRONT, Venice, Cal.

FOR LEASE—Stores, new, modern, 838 S. Figueroa, 18x140, $225. Modern new shops for auto repairing, painting, light mfg., etc. $75. Gas, electricity, power. BRILL, Owner, 711 Pacific Finance Bldg.

FOR RENT—Office 12x22, N. light, in Oxford branch Security Bank Bldg., 6th & Oxford Sts. Phone installed; will leave furn. for new tenant if desired. Call 582703 between 10 and 12 a.m.

TO LET—½ storeroom, suitable for beauty parlor, (and big demand for one,) or real estate office, etc. Phone soon to be installed. 2600 SUNSET BLVD.

STORE—Pico st. business center. Ralph's, Seelig's, Young's market, etc. 2 large show windows. Dandy location, cor. Mariposa. 431926.

STORE for rent, 1723 W. 7th. With fixtures and furniture if desired. Good location for furs, art, shoes and hosiery. PHONE 511-99.

BAKER, wholesale—Finest Dutch oven in the city; space 50x50. Fine space for butcher in public market. Inquire 1400 W. VERNON AVE., or ph. Vermont 3907.

TO LEASE—Store at 1133 Maple ave. 17½ ft. x 33 ft. MacNAUGHTON, 724 S. Main st. Phone 826-365.

HALF of large store, big show window, close in, 5 Pico st. See Kimbrough, 1503 W. PICO ST. 533-24.

NEW MODERN STORES, NORTHWEST CORNER WEST ADAMS ST. AND LA SALLE AVE. OWNER PHONE 568520.

STORES for lease. Busy transfer corner, Washington near Figueroa, see owner on premises. 701 W. WASHINGTON ST.

FOR RENT—Bakery in public market. Apply 937 W. SANTA BARBARA. Grocery Dept., Sunlight Market.

STORES for rent, 1 brick, 1 frame, fine location for butcher and electrician. Look them over. 51ST AND HOOVER.

937-939 S. GRAND, 2 STORES EACH 16x150 TO ALLEY. OWNER, 769840 OR HUMBOLT 4941-J.

TO LEASE—Store at 4761 Hollywood Blvd. $80 per mo. Phone owner, DR. MARXMILLER, Bdwy. 0404, or 763-516.

GARAGE and store bldg. for lease, best location, east of Vernon. VIRGIL and BURNS, owners on premises.

3 NEW brick stores, 803-5-5½ W. 11th. Can be changed into market by taking out petitions. Owner, DREXEL 4473.

REAR of store room 26x12½, with yard, alley. 7744 SANTA MONICA BLVD. 473640.

2 STORES, $30 each. Also house 4 rooms, bath and garage, $40. T. YOUNG, 8423 Hoover.

SPACE for butcher shop in market, S.W. corner 23rd and Main st. Phone Main 1320. STEVE BANTOVICH.

NEW stores, Pico at Vermont, excellent for barber. 455922.

FOR SALE OR LEASE—TIRE STORE, 1160 S. OLIVE ST. METRO. 0096.

STORE for rent, 15x60, 2504 W. JEFFERSON ST. Good location. 768-570.

TO LET—Storeroom 20x70. 1908 S. MAIN. Inquire 253-783.

CORNER store next to Sam Seelig's. Delicatessen, any business. 51004.

Offices and Desk Space

FOR LEASE—OFFICES AND LOFTS AT AND NEAR 7TH AND GRAND AVE. 1 SUITE OF 3 OFFICES; 1 OF 2; 1 SINGLE ROOM, ALSO 1 LARGE AND 1 SMALL LOFT. SEE HARRY G. HENLEY CO., SOLE AGENT, 319 BROCKMAN BLDG. PHONE 878-328.

WELL located ground floor office with or without furniture. Ideal for real estate, accessory dealer or manufacturer's agent. Low rent. 822 W. 10TH ST., just off Figueroa.

FOR RENT—3 large offices, corner 7th & Hill. Separately or as a suite, phones installed. Apply Room 411, 714 S. HILL. METRO. 4452.

VERY DESIRABLE OFFICES IN H. D. STACK BLDG., FOURTH AND BROADWAY. APPLY OFFICE OF BUILDING, ROOM 526. PHONE 828293.

FOUR offices with reception rm. on ground floor. Good light and ventilation. Rent very reasonable. 1326 E. 7TH, in Terminal Market. Metro. 1161.

FINE BUSY CORNER on Western ave. for dentist or doctor in beautifully furnished apartment. BURTON APARTMENTS, 3297 W. 10th st.

FRONT and back office in connection with high-class realty firm, suitable for building, architect or associated lines. Apply 4517 BEVERLY BLVD., near Western.

LARGE, AIRY OFFICE ROOM WITH MAHOGANY FURNITURE AND TELEPHONE. 12TH FLOOR MARSH-STRONG BLDG. SEE VOTAW, Room 1228, Phone 873-291.

FOR RENT—Well furnished private office, telephone and use reception room. $45 per month. 705 GROSSE BLDG., 124 W. 6th st.

FOR RENT—Front part of brick bldg. on W. 9th, nr. Vermont. Rent reas. Phone. Suitable real estate, insurance, etc. Apply 2859 W. 9TH. Drexel 1855.

FURN. office in I. W. Hellman Bldg. Rent $50. Phone available soon. Apply room 608, or phone 882943.

SPACE in a large real estate office, suitable for architect and bond and insurance. 3912 W. 6TH ST. Phone 567166.

FOR physician and dentists choice location, room 512, 7TH & HILL BLDG. 714 S. Hill st.

FOR RENT — NEWLY DECORATED GROUND-FLOOR OFFICE AT WESTERN. 3927 WEST 6TH.

DESK room with telephone and stenographic service. Nice front office. Security Bldg. Call 876-372.

FOR RENT—2 large sunny front rooms suitable for business. 3080 W. PICO at Western Ave.

PRIVATE office with reception-room and phone, $45. 429 WESTERN MUTUAL BLDG. 881629.

SPACE on 3rd floor suitable for office, studio or light manufacturing. Rent reasonable. 755 S. SPRING, cor. 8th.

DESK space in attractive office, including office services. Reasonable. 318 WESTERN MUTUAL LIFE BLDG. 875-773.

FOR RENT—A few good offices for immediate occupancy. Apply room 404 CHAMBER OF COMMERCE BLDG.

LOEW'S STATE BLDG. Single office for sale or rent. Furnished or unfurnished. ROOM 624. Telephone.

FOR RENT—Large furnished office and phone. 416 HIBERNIAN BLDG. Mr. Gardner, 884197.

BARTLETT Building, 1201—Outside corner office, furnished or unfurnished with telephone, use of reception hall, etc.

OFFICE room with switchboard, telephone service. Inquire 215 HIBERNIAN BLDG., 406 So. Spring.

ARCADE BLDG., 406, 540 So. Bdwy. Desk, mail, phone service for traveling salesmen especially. $15 mo.

TO LET— Or Lease

Offices and Desk Space

ARE YOU LOOKING FOR AN OFFICE? WE CAN SUIT YOU. YOU DON'T HAVE TO BE UP TOWN. WHY NOT GO WHERE MOST OF YOUR CLIENTS ARE? HEART OF INDUSTRIAL DIST. LGE. LIGHT ROOMS. GOOD SERVICE. MODERATE PRICES. NEW PRODUCE BLDG., 7TH AT CENTRAL. BDWY. 1939.

DESK, office service, mail address, etc.; pleasant front office. 825-927. 502 DELTA BUILDING.

DESK space, ground floor, Jowntown, phone 220 W. 9TH ST.

DESK room with use of typewriting machine and phone in Story Bldg.—PH. 881325.

A FINE office for rent. Rent $80. Phone installed, cor. 6th and Hill. PH. 883349.

FURNISHED private office and reception room. 1225 BANK OF ITALY BLDG.

DESK SPACE in light sunny office. Phone service included. 828-527.

LARGE mahogany desk for rent, phone; front office. 210 GRANT BLDG. $25.

FOR RENT or lease, ground floor space with window. 319½ S. HILL.

OFFICE—Use of reception room and phone. 516 O. T. JOHNSON BLDG. 4th-Bdwy.

DESK space, phone, facing Spring. 400 HIBERNIAN BLDG., 4th & Spring.

FOR RENT—Ground floor office space. APPLY 740 S. SPRING ST.

WELL furnished desk space, good light, phones, machines. 715 STORY BLDG.

OFFICES at reasonable rent. Copp Bldg. 218 S. BROADWAY.

DESK space in big office with telephone, $30. MORRILL, 303 Lane Mtg. Bldg.

DESK space, desk, public stenographer's office. 200 FAY BLDG., 3rd and Hill.

DESK space in large beautifully furnished office. 1210 SUN BLDG.

FOR RENT—1 or 2 offices, beautifully furnished in walnut. 1031 CHAPMAN BLDG.

DESK space with desk, ground floor. See KIMBROUGH, 1503 W. Pico st. 53324.

ROLL-TOP desk, telephone, typewriter, $5 mo. 603 CHAMBER COMMERCE BLDG.

GROUND floor. Furnished office space. 308 W. 2nd, in Calif. Bldg. 829-149.

REAL estate office equip. for business. Good location. 4116 S. Vermont. 71323.

DESK room or space. Phone, sten. 244 I. W. HELLMAN. Reasonable.

DESIRABLE offices for rent. Reas. Inquire at office. FROST BLDG., 2nd and Bdwy.

OFFICE space for stock or samples, fine light rm., $25 up. 639 San Pedro, 2nd fl.

318 W. 5TH, 2nd floor locations. Drs., dent., barbers, beauty shop. 875220.

Industrial and Business Pty.

FOR LEASE—INDUSTRIAL. ONE-HALF ACRE, ONE BLOCK FROM ALAMEDA AND SLAUSON. 800 SQ. FT. GALV. IRON BLDG. ALSO HOUSE ADJOINS PACIFIC ELECTRIC. AVAILABLE MARCH 5TH. BLUE & MASON. 255 METROPOLITAN THEATER BLDG. MET. 3611.

BUILDING ON EAST 9TH ST., TRUSSED ROOF, CEMENT FLOOR, 50-FT. FRONT, $350 PER MONTH, OR WILL DIVIDE AND RENT HALF FOR $175. CENTRAL REALTY COMPANY, M. 3922. 1208 LOEW BLDG. M. 3923.

NEW BRICK 50x110 TO ALLEY. 14-ft. ceilings. 10 skylights. $325. Can add two adjoining bldgs. 772 CROCKER, 1 blk. from San Pedro. F. M. SIMPSON, owner, 453 S. Spring. 874038.

STORAGE warehouse and office, 6000 sq. ft. suitable for manufacturing or wholesale manuf. Agent. Cement floor. Located downtown, rear of main P. O. Call 331 NEW HIGH. Phone 883-842.

LOFT, 60x140, all or part, second floor, separate entrance from street or will lease stores on first floor. 1133 S. LOS ANGELES ST.

BLDG. 50x50 on 1 acre, near blvd. and rr., to lease. Just the thing for small concern. RUSSAN, 560-087.

FOR LEASE—New auto repair shop, 24x40. Wonderful location. HUMBOLT 7827-J.

COMMERCIAL PROPERTIES—MERRICK & RUDDICK, INC., 403 S. Hill st.

TO LET—FLATS, HOUSES, APTS.—With Furniture For Sale

TO LET or lease, 2946 Brighton ave. 4 bedrooms and big sleeping porch upstairs, 4 rooms down. Furnace, garage, big yard, hardwood floor, beautiful home, $125 a month and furniture for sale if desired. E. MALJAN, Humbolt 1835-J.

WESTLAKE district, $75. New, artistically furnished 7-rm. house, income $90; besides your own living quarters. Will sacrifice furniture. 161½ SO. HOOVER.

LOOK at this. 8 rooms, 1 garage, long lease. Rent $85. Clears $135 month. $1250 will handle. No agents. 945 W. 7TH ST.

FURNISHINGS of three-room flat, $350. Also upper flat for rent, $55. All day Sunday or week evenings after six. SUNKIST COURT, 1507 3-4 North Hoover st.

FURNITURE, rugs, dishes and linens, complete for 4-rm. flat. Also flat for rent. 3525 W. 17TH ST.

$40 rent. 5-room flat, garage, with piano, $800; without $650. 181½ LOMA DR. Phone 582997.

BARGAIN—New furn. and 4-yr. lease of 9 unit stucco court. Good inc. and one unit. Terms. BEACON 0267.

5-RM. furnished house and garage. $80 or unfurn. $65. Some furn. for sale. 1153 DETROIT ST., Hollywood.

NEW furniture of 7-rm. duplex, flat for rent. Close in with income. Call 1216 ELDEN AVE.

RIGHT down town lease and furnishings, 12 rooms; income $325 and own 3-rm. apt. 1331 S. GRAND AVE.

10 ROOMS, lease. Excellent furniture. Price $1800. $1000 handles. See OWNER. 2658 S. HARVARD.

5 RMS. furn. 2 bedrms., dishes, silverware, bedding, everything complete, $400. Immediate possession. 738 E. 24TH ST.

6-RM income flat, furn., for sale. Rent $55. $800 cash. 1443 S. FLOWER.

7 ROOMS, good furniture, sacrifice $375. Leaving, rent $65. 720 S. THOMAS.

BEAUT. furn. 4 rms., large sunny. $125 rec. 1720 S. HARVARD. Apt. 7. 78791.

5 DBLE. apt. Good lease and inc. Walking dist. West side. Snap. 878464.

FURNITURE—HOUSEHOLD GOODS—For Sale, Exchange.

OUR BUYER HAS JUST RETURNED from the GRAND RAPIDS FURNITURE EXHIBITION, where he has selected the newest designs & patterns in all kinds of furniture for this year. This will enable us to give our customers the best furniture made at about half downtown prices. We carry a complete line of bedroom, living-room & dining-room furniture, desks, hall chairs, mirrors, console tables, fine line of rugs, everything for the home. Beautiful 7-pc. mahogany bedroom suite, reduced from $475 to $325, bow-end bed, chifforobe, 52-inch dresser, full-sized vanity, chair, rocker and bench. This is only one of our many specials. Be sure to call and see our wonderful bargains before buying. KEIM FURNITURE STUDIO, 627 So. Western Ave.

GAS RANGES WHOLESALE AND RETAIL 15 DIFFERENT STANDARD MAKES 15. SPECIAL PRICES TO APARTMENT-HOUSES AND CONTRACTORS. ALL ENAMELED ACORNS, NO. 461, DOWNTOWN PRICE, $115, OUR PRICE, $87.50 WE DELIVER, GUARANTEE AND CONNECT A NEW HIGH-OVEN RANGE FOR $28.50. ANGELUS STOVE AND RANGE WORKS, 3025 SO. VERMONT AVE., BEACON 6221. Open Eve.

BEAUTIFUL furniture in a Wilshire residence by the piece. Silk mohair living-room set, Wilton rugs, 9-piece walnut dining set, spinet desks, solid mahogany davenport & console tables. Beautiful floor lamps, Windsor decorated breakfast set, colonial mahogany twin beds, walnut, ivory & French gray bedroom sets, white-enamel gas range. 602 S. NEW HAMPSHIRE. Corner W. 6th. Dunk. 1510.

GAS RANGES.

HEATERS ALL KINDS Detroit, Jewell, Garland, Acorn, Buck, Western, Occidental. Get our prices before you buy. New high oven gas range, guar., del., connected, $28.75. Easy terms.

WESTERN STOVE WORKS 1522 W. Pico. Open eves. Beacon 5827.

GAS RANGES Full enamel range, porcelain oven, $115 value for $82.50. Standard make, side oven ranges, connected and guaranteed, $37.50. See the New Universal, the last word in quality, beauty of design, economy and efficiency, $56 up. Acorn, Sanicos, Perfects and others. Open even. BIG FOUR STOVE CO. 3625 S. Vermont. Beacon 6040.

HIGH grade eastern furniture at large savings. Parlor sets, dining room sets, complete or odd pieces. Bedroom chairs, rockers, lamps, bookcases, desks, ferneries, smookers, reed furniture, breakfast sets, gas range, Radiant heaters, refrigerator, rugs. Must reduce stock. Call at once. MOODY FURN. CO., 1907 W. 6th st. 53519. Open eves. or appointment.

FOR SALE—To private party, 1 blue velour davenport, 1 Hoosier cabinet, 1 Berkley & Gray walnut china cabinet, all practically new, in good condition. Call forenoons. 1558 SO. HOBART BOULEVARD, or phone 561949.

1 BIRDSEYE maple chiffonier & dresser, 1 oak library table, 2 rockers, 1 large Herrick ice box, 1 mahogany center table, 1 settee. 502 N. BEACHWOOD DR. 475-427.

4 RMS. complete, mo. old, high class furn., overstuffed, rugs, selected for own use. Called east, will sell at sacrifice, $850. 839 N. SYCAMORE AVE., Hollywood.

BED-davenport, $25, 5-piece dining set, $25, 5-piece mahogany bedroom set, $60, 5-piece ivory bedroom, $55, 9x12 rug, $15, 6x9 rug, $5. High-oven gas range with broiler, $25. 923 W. 16TH ST.

DINING table and chairs, $47.50; side oven gas range, $35; day bed and mattress, $15. Seven-piece walnut bedroom set, $175. All kinds of rugs and other furniture cheap. 2436 S. HOOVER. U car.

USED WICKER FURNITURE for sale. Newly painted and upholstered. Ferneries, $4.50; rockers, $3 up; library tables, $4.50. Day beds, $27.50; jar stands, $5. RATTAN SHOP, 3879 W. 6th. 567323.

SIMPLEX mangle, 43 in., in first class shape, $50. Ver. 0434. 1763 W. 50TH.

FURNITURE—HOUSEHOLD GOODS—For Sale, Exchange.

OVERSTOCKED 50% REDUCED $50,000 WILL BE SOLD AT THESE LOW PRICES. OPEN EVENINGS. LIBERAL TERMS.

Simmons springs	$4.65
2-in. post bed	$7.00
$85 bedroom set	$44.75
$225 Wal. bedroom set	$150.00
$95 walnut dining set	$49.50
$150 walnut Ital. dining set	$89.50
$175 3-piece parlor suite	$92.50
$45 9x12 rug	$22.50
$150 9x12 high grade Wilton rug	$69.50
$55 high oven gas range	$29.50
$25 floor lamp, complete	$9.50

Many more bargains too numerous to mention. MAJESTIC FURNITURE CO., 1057-59 N. WESTERN AVE.

2-INCH POST, SIMMONS STEEL BEDS, $9; STEEL SPRINGS, $5. ALL COTTON ROLL EDGE 40-LB. MATTRESS, $7.75. OUTFIT COMPLETE, $21.75. SPECIAL ON RUGS, 6x9, $8.10; 9x9, $11.25; 9x10.6, $12.00; 9x12, $13.50. DAVENPORTS, STOVES AND ALL OTHER FURNITURE PROPORTIONATELY PRICED. HERBERT COHEN, 137-139 S. SPRING ST.

WAREHOUSE furniture—4 cars, mostly bedroom furniture, shipped here by eastern furniture co. Says sell. We are offering public & dealers alike prices unheard of in L. A. HOLLYWOOD AUTO & TRANSFER CO., 1629 Cosmo St., Hollywood, near Cahuenga & Holly. Blvds.

WALNUT dining room suite, walnut bedroom suite, mahogany twin beds, rosewood console table, large colonial dining table, seating 20 guests. Chickering baby grand piano. 225 S. WESTERN AVE.

FOR SALE—Furniture in up-to-date 5-room flat in Wilshire district, Chinese & Anglo-Persian rugs, overstuffed & mahogany furniture, Gray in 1 bedroom, ivory in other. Sacrifice for $700. No dealers. DUNKIRK 7811.

4 ROOMS beautiful furniture, $295. Bedrm. in French gray or ivory, 3-pc. overstuffed suite, walnut dining suite, high oven gas range, 2 rugs 9x12. Easy terms. See this before buying. People's Outfitting Co. Open evenings. 3096 S. VERMONT.

TWO-tone walnut bedroom suite. Also ivory suite, overstuffed liv. rm. suite, walnut dining set. Beauvais rug, day bed, Windsor breakfast set, lamp desk, chaise lounge, etc. 4066 W. PICO.

GIVING up my completely furn. 3-room and kitchen apt. Will sacrifice entire equipm't. $175 cash. Apt. available, $35 mo. Call bet. 10 and 5. 5333 S. PASADENA AVE. or phone Garfield 3715.

FOR SALE—Birdseye maple chiffonier, A-1 condition. Can be seen between 2 and 4 Saturday, or 9 and 2 Sunday. 714 WEST 43RD PLACE.

PICTURES. Buy private water colors in mahogany and gilt frames at less than auction prices. Phone 750-98. 3291 W. 23RD ST.

STOVE (GAS) FOR SALE, IN VERY FINE CONDITION, PRACTICALLY NEW, LATEST MODEL. COST $115. WILL SELL FOR $55. PHONE 430891.

8x10 AXMINSTER rug. White sewing machine, ivory chiffonier and bed, sanitary cot. Phone DREXEL 7060 for particulars.

TWENTY PIECES SLIGHTLY IMPERFECT WICKER FURNITURE FOR SALE CHEAP. ALL NEWLY PAINTED AND UPHOLSTERED. 517 N. WESTERN AVE.

ITALIAN walnut dining room set, cost $420 will sell $250, 9 pieces, blue and brown tapestry. Table round or oval. DUNKIRK 2765.

2 ROCKERS, leather seats; 1 baby carriage, reversible, new; 1 baby high chair, chine, sanitary couch, bed, chiffonier, ovwhite. 2009½ N. Bronson Ave., Hollyw'd.

OVERSTUFFED davenport of finest mohair, new, taupe and rose. Must sacrifice, going East, also lovely Italian Renaissance dining table and 6 chairs. 476-508.

QUITTING BUSINESS EVERYTHING BELOW COST. Entire stock furniture store. Will sublet store. Must sell by Feb. 1. 3025 S. GRAND.

CHAIRS—WE RENT FOLDING CHAIRS, BEDS, TABLES, DISHES, COTS, ETC. LOU SKELLS, 1436 S. MAIN. 288-825.

BEDROOM set, 3-pc. ivory or gray, including bed, dresser, chiffonier, $39. PARAMOUNT, 603 N. Western. Open eves.

SACRIFICE NEW 10-PIECE SOLID mahogany dining suite at half price. 5516 HOLLYWOOD BLVD.

FOR SALE—SOLID MAHOGANY FURNITURE, ANTIQUE BRONZES, BRASSES AND PICTURES. 1620 ORANGE ST.

PRIVATE sale, sacrifice large overstuffed chair, colonial mahogany dining table, 1 mahog. rocker. Acorn gas range. 479123.

4 RMS. high-grade furn. used six weeks, cheap for cash. Call 2121½ S. UNION. Bdwy. 8240.

FUMED OAK living room set, Circassian walnut bedroom set, rugs. 2535 35TH AVE., of W. Adams.

REFINED furniture, bric-a-bracs, pictures, oriental rugs. No dealers. 4018 S. NORMANDIE.

WALNUT twin beds, floor lamp, gas stove, electric heater, garden tools. 2501 VIRGINIA ROAD.

DINING table, chairs, gas range, ice box, 4 wicker chairs, floor lamp. Must sell. Phone 437-690. 4742 OAKWOOD AVE.

OAK dining room table & four chairs, library table & four chairs, $65, a sacrifice. G. H. SPENCER, 5207 Raphael St.

ELECTRIC range, high oven, nearly new. 2243 W. 20TH ST. Phone 769493.

5-FT. oak dining table, 4 leather chairs, like new. Price $35. 2915 N. GRIFFIN.

FURNITURE Auction, Saturday 2 to 5:30 p.m. 3218 S. MAIN.

25% SAVING IN NEW FURNITURE. Drive out 5516 HOLLYWOOD BLVD. 439750.

NEW two-tone walnut dining suite, 7 pieces. $75. 5516 HOLLYWOOD BLVD.

NEW oak finished dining set, $19.85. WESTERN DEPT. STORE, 227 S. Bdwy.

LINOLEUM, 5000 yds. while it lasts, 50c yd. Amer. Fur. Co., 520 E. 1st. Bd. 0918

Furniture, Household Goods at Auction

AUCTION. SATURDAY AFTERNOON, 2 TO 5:30 P.M. 3218 S. MAIN STREET. These sales are becoming very popular, and no wonder! We are handling a line of furniture that is a pleasure to look at. Better not hesitate, it won't do you any harm to come and look, and then you simply won't be able to pass up some of the bargains in Living, Dining and Bedroom sets, odd Dressers, Beds, Springs, Mattresses, Chiffoniers, Library & Dining-room Tables, Lamps, Chairs, Rockers, Linen, Dishes, Bric-a-Brac, Phonographs, Pianos, Day Beds, Davenports and Rugs; and we mean real rugs. PACIFIC AUCTION HOUSE, 3218 S. Main St. Humb. 4517-J.

FURNITURE, rugs (9 rooms) at auction Mon., 10 a.m., 520 S. THOMAS ST., near Lincoln Park. Everything for housekeeping. Clean goods. STROUSE & WOOD, Auctioneers, 526191.

FURNITURE—HOUSEHOLD GOODS—Wanted

I BUY FOR CASH. FURNITURE AND FURNISHINGS of every description, $10 to $25,000, single pieces, entire home or apartment-house. FINEST QUALITY or the CHEAPEST. No quality too GOOD or too CHEAP. Pianos, musical instruments, bric-a-brac, linens and bedding. Oriental and domestic rugs, antiques. In fact, anything you have to sell for the home. I WILL take POSSESSION AT YOUR CONVENIENCE. If you have furnishings to sell, call me. YOU WILL LIKE MY METHOD OF DOING BUSINESS. Ph. 870774. LEWIS S. HART. Ph. 870774

WANTED—FURNITURE FOR SPOT CASH. Complete home or single pieces. All household goods, musical instruments, etc. CASH ADVANCED on consignments. Call us for best CASH RESULTS. KEMP & BALL, AUCTIONEERS. 289-640.

WE BUY furniture, rugs and linen of every description and pay the highest cash price. It will pay you to call HUMBOLT 0108. SOUTHWEST AUCTION HOUSE

WANTED—High-grade furniture and furnishings of a complete home. Unless your furniture and furnishings are extra nice, I will not be interested. DREXEL 2473.

HAVE YOU any rugs and carpets among your furniture for sale? Sell or exchange them direct to the rug man and get the best price. NATIONAL CARPET WORKS, 1744 W. Wash. Bea. 2327.

DON'T SELL Your furniture until you see me. I will pay more for it and remove it at your convenience. CALL HUMBOLT 4517-J.

LADY desires to purchase for cash the better class of furn. from priv. parties only. Linen, silverware, dishes and bric-a-brac. 567781.

WANTED—Piano, rugs, bedroom and dining furniture, gas range, linen, dishes or complete furnishings for cash. MRS. NASH, 287715.

WANTED—Privately, the furniture & furnishings of a complete home, including linens, drapes and silverware; will pay all cash. 569250.

LADY wishes to purchase complete furnishings, rugs, for 6 rooms, or any portion. No dealers. 706265, BEACON 3028.

I BUY furniture. No delay, no inconvenience. If you want cash quickly call HUMBOLT 5011.

WANT to buy the entire furniture of a home. Want good goods. Am no dealer. 526191. 581759.

WISH to purchase at once, living, dining, bedroom & kitchen furniture; will consider single pieces. Ph. UNIV. 3278.

CALL ME 1st or last, I will pay you the price you ask for your furniture or rugs. Phone HUMBOLT 4517-J.

WANTED—Will buy any amount of furniture, complete house full or single pieces HUMBOLT 3145.

WANTED—Oriental rugs, top prices paid. MARKWELL & CO., 302 Citizens Natl. Bank Bldg. Phone 826092; 877028.

THE GREAT WESTERN AUCTION HOUSE will buy your furniture and rugs from one piece to house full. 281-060.

USED household & office furn., cash paid. Jack Colyer, buyer, DUHIG'S FURN. CO., 220-22 E. 7th St. Phone 878-459.

CALL 282009, private party wishes to buy furn., rugs or odd pieces considered.

JUST arrived from the East, want furniture, rugs, linen and dishes. Hum. 4451.

FURNITURE—HOUSEHOLD GOODS—Wanted

YOU want to sell your furniture. We want to buy. We pay cash at top market prices and take it away. No trouble to you. COL. C. F. CALHOUN & CO. Auctioneer, Inc. 293880.

WANTED — Used cheap furniture for 30 rooms, complete or part. PH. 826-890.

I NEED FURNITURE, RUGS, LINEN. WILL PAY CASH. CALL HUMBOLDT 6880.

NEED 5 rms. furniture this week. Will buy separate pieces. PHONE 597-393.

MUSICAL INSTRUMENTS— For Sale and Exchange

BAND instrument bargains. Saxophones, cornets, trumpets, trombones, etc. Xmas trade-ins for celebrated Bolton band instruments. Less than half actual value for quick close-out. Get in early. Easy terms. Open eves. PLATT, 620 S. Bdwy.

BABY miniature grand? We have a fine Premier slightly used, in rich English brown mahogany; $300 less than regular price. Terms. 822021. 607 W. 7TH. WURLITZER. Open eves.

PIANOS WE SPECIALIZE IN RENTALS UPRIGHTS—PLAYERS—GRANDS $2.00 A MONTH AND UP WURLITZER, 607 W. 7th. Open eves.

CHICKERING grand, used. A wonderful chance to secure a fine grand for $645. Easy terms. Open eves. PLATT, 620 S. Bdwy.

BRUNSWICK, $150 size $90; guaranteed like new; also Victor used, $250 size at $297, with records free. Terms. 607 W. 7TH. WURLITZER. Open eves.

THINK of it! Beautiful Emerson upright, practically new, can be bought on easy terms for $250. Open eves. PLATT, 620 S. Bdwy.

SONORA, like new, large size, $125; $100 size Victor used at $67.50; 10 record selections free. 607 W. 7TH. WURLITZER. Open eves.

BEAUTIFUL mah. player, fine condition, very carefully used. Price $185. Including rolls and bench. 822021. 607 W. 7TH. WURLITZER. Open eves.

ART style Aeolian player-piano, used 88-note, good tone. A bargain for $200. Pay as little as $1.50 week. PLATT, 620 S. Bdwy.

SAVE more than $1000. See this $2500 Steinway reproducing grand, slightly used, for $1475. Terms to suit. Open eves. PLATT, 620 S. Bdwy.

THE WURLITZER COMPANY will sell a fine used Steinway upright for $275. Act quickly. 822021. 607 W. 7TH. WURLITZER. Open eves.

SLIGHTLY shopworn Kimball player grand, mah. case. Buy it now on easy terms for $950. Open eves. PLATT, 620 S. Bdwy.

HERE'S a bargain! See this used Stock upright, walnut case, good tone, only $245. Pay $1.50 week. Open eves. PLATT, 620 S. Bdwy.

STEINWAY upright, used, mah. case; good condition musically; a bargain at $228; pay $2 week. Open eves. PLATT, 620 S. Bdwy.

USED Kranich & Bach piano, splendid tone, just the instrument for student; $75. 822021. 607 W. 7TH. WURLITZER. Open eves.

OLD model pianos rented $1, $1.50 and $2 month. Phonographs rented 50c month up. Rent can apply on buy later. Storage, 216 S. HILL ST., bet. 2nd and 3rd sts.

BARGAIN in used phonographs, 2 Brunswicks, like new, 2 Sonoras, late models. Will sell or rent, applying rent on buy later. DANZ, 105 N. Spring at First.

FOR RENT—Pianos, new and used, in tune, one month or longer. Emerson, $3; Chickering, $4; Steinway, $5. MUSICAL INSTRUMENT STORAGE, 437 S. Hill.

BEAUTIFUL $175 phonograph to sell at a clear saving of $104. Easy terms or 10 per cent off for cash. Open eves. PLATT, 620 S. Broadway.

SAVE $100, regular $.75 console phonograph reduced to $175. Easy terms or 10 per cent off for cash. Open eves. PLATT, 620 S. Broadway.

PHONOGRAPHS FOR RENT AS LOW AS $1.00 PER MONTH WURLITZER. 607 W. SEVENTH. OPEN EVENINGS. 822-021.

SLIGHTLY used piano by Gardiner; will sell on good terms for $200. Excellent condition. Must have space. 822021. 607 W. 7TH. WURLITZER. Open eves.

NEW player pianos rented as low as $5 month. Rent can apply on buy later. Free delivery, bench and rolls. Storage, 216 S. HILL ST., between 2nd & 3rd.

BENDER player-piano, 88-note, used but in fine condition. Only $215. Easy terms, 25 rolls free. Open eves. PLATT, 620 S. Bdwy.

KNABE upright, used, mah. case. Good condition, fine tone. Only $245. Terms to suit. Open eves. PLATT, 620 S. Bdwy.

STEINWAY baby grand, beautiful mahogany case; has had little use. See and make offer. DANZ, 105 N. Spring at First. Open eves. Will rent.

EDISON diamond disc, $55; Victor, $50 size $25; Victor $35 size $20. Many others and some records included. Terms. 607 W. 7TH. WURLITZER. Open eves.

USED 88-note Knabe player piano, fine condition; a bargain for $445. 50 rolls free. Pay as little as $2 week. Open eves. PLATT, 620 S. Bdwy.

PLAYER piano, snap, $900 model, $260; party leaving city; rolls, bench, free delivery. See MRS. RAND, 105 N. Spring at First. Open every evening till 8.

CHICKERING bungalow upright used, brown mah. case, excep. tone, spec. $345. Easy terms. PLATT, 231 S. Western Ave.

VIOLINS—Stradivarius models, recently imported, as low as $7.50. Easy terms. Free lessons. Open eves. PLATT, 620 S. Bdwy.

CONSOLE, QUEEN ANNE period model and thirty records, plays all records, $85. STORAGE, 437 S. Hill.

VICTOR CONSOLE, mahogany, nearly new and 30 Red Seal records; cost $200. MUSICAL STORAGE, 437 S. Hill.

LITTLE used Steinway, $275. Rent, $4 month. Rent applies on buy. DANZ, 105 N. Spring st., at First. Open eves. till 8.

JAZZ drum outfits, complete, as low as $35. Easy terms. Free lessons. Open eves. PLATT, 620 S. Bdwy.

PLAYER piano, 88-note and 60 rolls, $250. Cost new $800. MUSICAL INSTRUMENT STORAGE, 437 S. Hill.

FOR RENT—PIANOS. $3 per month. TAYLOR, 912 S. Hill. Bdwy. 0890.

STEINWAY PIANO, mahogany, nearly new. Chance to buy a fine instrument. MUSICAL STORAGE, 437 S. Hill.

PRACTICE piano, $70. Pay $2 mo. DANZ, 105 N. Spring at First. Open eves. till 8. Storage. Phone Bdwy. 4058.

I SELL cash grand piano with only a few months' use. Phone MRS. RODRIGUEZ, Stillwell Hotel, at 9 a.m. or 6 p.m.

I HAVE a $50 portable phonograph and 50 late records, I would like to sell for $30. Phone MRS. HOWARD. 52703.

PEASE little used piano, cost new $425. Now $125, pay $5 monthly. DANZ, 105 N. Spring at First. Open eves.

HOLTON saxophones are best. Easy to play. $75 up. Easy terms, 6 mos. course FREE lessons. Open eves. PLATT, 620 S. Bdwy.

$20 HANDLES player piano. Pay $5 month on balance of $175. See piano adjuster day or evening. 105 N. SPRING at First.

FOR SALE—WE RENT PIANOS, $2, $3, $4 A MONTH. RENT ALLOWED ON PURCHASE PRICE. N. W. FISHER. 808 W. 7.

NICE used player, rolls and bench, $195, pay $5 per mo. DANZ, 105 N. Spring near First. Open evenings till 8.

RENT a brand new baby grand, good tone, only $12 mo. Open eves. PLATT. 231 S. Western ave.

LITTLE used Knabe, $268. Rent $3 month. Rent applies on buy. DANZ, 105 N. Spring at First. Open eves.

GENUINE Steinway grand, used, mah. case, beautiful tone. On easy terms for $715. Open eves. PLATT, 620 S. Bdwy.

BEAUTIFUL toned piano by Mathushek, used; must be sold immediately; $50. 607 W. 7TH. WURLITZER. Open eves.

LITTLE used Kimball, $150. Rent $2 month. Rent applies on buy. DANZ, 105 N. Spring at First. Open eves.

USED Chickering upright, walnut case. Buy it for $165. Pay as little as $1.50 week. Open eves. PLATT, 620 S. Bdwy.

FOR SALE—Fine hand-made violins, will exchange for Wardrobe trunk or anything useful. Room 103, HOTEL TRENTON.

VICTROLA—Largest size, used and 40 records, $125. With loud radio, both $195. 437 SO. HILL.

PIANO—$150, upright mahogany. Hollywood phone 476-251. MR. BROWN.

BRUNSWICK big cabinet used, and 40 records, $65. Guar. 437 SO. HILL.

VICTROLA—Big cabinet, used and 30 records, $65. Musical Storage, 437, S. HILL.

NEW Saxophone, C Melody, cost $165. Would like reasonable offer. PH. 876084.

PRACTICALLY new Steinway Baby grand for sale. Call DUNKIRK 5946.

CHICKERING Bros. upright grand piano; bargain at $250. 7618 Hollywood Blvd.

NICE practice piano, $70. Pay $1 per week. 105 N. SPRING AT 1ST.

VERY FINE GRAND PIANO, SURE BARGAIN. 1026 S. ST. ANDREWS.

BRUNSWICK—$150 Console with big radio installed, both $165. Storage, 437 S. Hill.

STEINWAY Verti Grand, will rent, $4 month. Open eves. 105 N. SPRING ST.

VICTROLA, console, new flat top and 30 records, $85. STORAGE, 437 S. Hill.

EMERSON piano, used, $125, terms. MUSICAL STORAGE, 437 S. Hill st.

BRAND new, $1700 Knabe grand, sacrifice for $1400. R. L. SHIVELY, Drex. 4395.

BRUNSWICK, used, and 40 records, ¼ Red Seal. Cost $300. 437 S. HILL.

$105 BUYS player piano, 40 rolls. Pay $5 mo. 105 N. SPRING ST. Open eves.

TO LET—Phonograph, $2 to $5 monthly. Musical Instrument Storage, 437 S. Hill.

BRUNSWICK console, large size and forty records, $95. STORAGE, 437 S. Hill.

STEINWAY piano, used, $250 if taken at once. MUSICAL STORAGE, 437 S. Hill.

PIANOS rented, $2, $3, $4 up. Open eves. till 8. 105 N. SPRING ST. at First.

CHICKERING piano used, $150. Other leading makes. Mus. Ins. Sto., 437 S. HILL.

SONORA cabinet phonograph and 30 records, $75. STORAGE, 437 S. Hill st.

LITTLE used Knabe, rent $4 mo., sweet tone. Open eves. 105 N. SPRING ST.

CONSOLE, large size, Sonora tone-arm & 30 records, $85. 437 S. HILL.

MUSICAL INSTRUMENTS— For Sale and Exchange

SPECIAL INTRODUCTORY SALE—New pianos and storage pianos at Warehouse prices. High-grade grands, reproducing pianos, player pianos and uprights—all reliable, well known makes, at big savings and at practically your own terms. Some good storage pianos to be sacrificed for storage due. Drive out and see these wonderful bargains. Nearly 200 phonographs to sell on easy terms at warehouse prices. Plenty of parking space and no restrictions. SPRING ST. STORAGE CO., 800 North Spring, corner Alpine st.

VICTROLAS, used demonstrators, at lowest cash prices. Guaranteed to look and run like new. Three only for today. $150 Victor at $97.50; $125 Victor at $71; $75 Victor at $41; 20 selections of music free. 607 W. 7TH. WURLITZER. Open eves.

BEAUTIFUL console phonographs reduced for clearance. $175 console, $139; $150 console, $129; $135 console, $95; $200 console, $135; $250 console, $225. Easy terms or an additional 10 per cent discount for cash. Open eves. PLATT, 620 S. Broadway.

PIANO bargains! Koops & Son, up., used, $229; concert up. grand, $195; Emerson up., used, $49; Steger & Son player, used, $189; new Baby Grand, $390; new upright, $279. Terms as low as $1 wk. Open eves. PLATT MUSIC CO., 114 So. Pacific Blvd., Huntington Park.

PLAYER pianos rented $4, $5, $6 per month up. Prices start $195, $225, $275 up to $1275. Free music rolls, free bench, free delivery. All rent can apply on buy later. DANZ, 105 N. Spring at First. Open eves. Phone Bdwy. 4058.

PIANOS FOR SALE— Used pianos, nearly all makes, lowest prices, with Fitzgerald Company guarantee. Also pianos for rent. FITZGERALD MUSIC CO. Hill st. at 727.

PLATT'S phonograph sale. Wonderful bargains, console and cabinet models, new and used. Savings of from $25 to $100. Good phonographs as low as $10. Easy terms or extra 10 per cent discount for cash. Get in early for first choice. Open eves. PLATT, 620 S. Broadway.

FOR RENT—Pianos and phonographs left with us by private parties for storage. $2 mo. up or will sell at cut prices, cash or terms. No cartage charges. Open eves. PACIFIC COAST PIANO CO., 730 W. 6TH ST.

PIANOS—Rented, $2, $3, $4 up. Player pianos rented, $4, $5, $6 up. Baby grands rented, $5 month up. All rent can apply on purchase price later if desired. DANZ, 105 N. Spring at First. Open evenings till 8. Ph. Bdwy. 4058.

PHONOGRAPH sale, discontinued models. Factory samples and traded-in console and cabinet models at savings of $25 to $100. Easy terms, or an additional 10 per cent discount for cash. Open eves. PLATT, 620 S. Broadway.

BRUNSWICK, $75; Pathe, $22.50; Columbia, $25; Pathe, $35; Victor, $30; with 5 records free. All guaranteed and at the very lowest prices possible. 607 W. 7TH. WURLITZER. Open eves.

BANJOS—Traded in for Gibson, Bacon and Weymann Banjos, for which Platt is agent, to close out at a fraction of their worth. Free lessons. Open eves. PLATT, 620 S. Bdwy.

VICTROLA, almost new, large size, 30 records. Bargain. C. J. BULLIS, 1405½ Maple ave.

CHICKERING grand piano, brown mahogany, $450. Storage, 437 SO. HILL.

MUSICAL INSTRUMENTS— Wanted

WILL pay cash for your piano, phonograph, saxophone, violin, guitar, banjo or any musical instrument, any make or condition. DANZ, 105 N. Spring st. at First. Open eves. Phone Bdwy. 4058.

WANTED—Cash paid for your piano or phonograph. 808 W. 7TH ST. Main 3921.

WANTED GOOD PIANO OR PLAYER FOR CASH. 877351.

WANTED—Player piano from owner. Cash for real bargain. DREXEL 0553.

MACHINERY, ALL KINDS— For Sale and Exchange

PIPE—Used, 5000 ft. 3¼" std. at 25c, 25,000 ft. 2" at 12c, 15,000 ft. 1¼" at 10c. Also 5000 ft. 4" OD at 30c. All in 1st-class cond. SANTA FE PIPE & SUPPLY CO., 500 Santa Fe Ave. 871628.

FOR SALE—Sidney tilting table saw, Silvers 32-in. band saw, 12-in. heavy type jointer; all in fine shape and cheap for quick sale. 610 W. JEFFERSON.

25 horsepower Fairbanks-Morse Y type crude oil engine with friction pulley. Good as new. Half price. J. E. HANNON, 454 Wilcox Building. Tel. 829037.

FOR SALE—State Universal saw table and motor and 6-inch Union Jointer and motor with accessories. Both as good as new. 317 STIMSON BLDG. 878180.

LATHE—6-inch swing, screw cutting, belting and counter shaft. 7524 SUNSET BLVD. 475-911.

FOR SALE—1 trim saw and equipment for cabinet shop. Call between 6 and 9 p.m. at 518 N. ORANGE, Glendale.

ELECTRIC MOTORS INSTALLED. SOLD, RENTED & REPAIRED. NORTON & NORTON, CAPITOL 0484.

AIR COMPRESSORS, also paint spray outfits, good as new. U. S. Air Compressor Co., 19TH & FLOWER.

AIR compressors, all purposes, liberal discount before moving to our new location. 504 S. SAN PEDRO. Main 1796.

USED MACHINE TOOLS BOUGHT, SOLD AND EXCHANGED. FRANK A. HICKS, 242 CENTRAL AVE.

FOR SALE—12-ft. Aermotor wd. mill without tower, $25. E. G. Hotchkiss, Covina.

ELEC. motors bought, sold, exch., repaired. MOTOR SHOP, 300 S. Los Angeles st.

MISCELLANEOUS— For Sale

WE CAN SAVE YOU MONEY by furnishing everything for your building

ROOFING

1ST GRADE SLATE ROOFING, $1.75 Complete with Nails and Cement. 1-PLY ROOFING SECONDS....50c Roll 2-Ply Roofing Seconds........$1.25 Roll ROOFING CONTRACTORS' SUPPLIES.

PLUMBING

6 FIXTURES complete to rough....$110 Enamel Laundry Trays.............$13 COMPLETE STOCK PIPE & FITTINGS.

SCHUMACHER PLASTER BOARD, $30 M. 48 inches wide; all lengths. Selected 2ds, edges and one side perfect. PLASTER BOARD, ODD SIZES, $20 M. 1st Grade Wall Board, $32 M.

PAINTS $1 GAL.

Standard House Paint	$1.75 gal.
House or Shingle Stain	90c gal.
Never Leak Roof Paint	30c gal.

WHITE LEAD, $10.25 HUNDRED. Calcimine Only 4c lb. Special lot.

WALL PAPER

1c Roll; Border, 8c Yd. Painters' and Paperhangers' Supplies.

LINOLEUM, 75c SQ. YD.

Floor coverings, 40c sq. yd. WINDOW SHADES, special 35c, 50c.

LUMBER, SASH AND DOORS

Colonial doors at	$2.50
One-panel doors	2.50
Screen doors, each	1.50
Above doors are slightly imperfect.	
Glazed sash, 1.6x2	75c
Double-hung windows, 2.6x7.0	$2.75

Mill work. Special sizes made to order.

HARDWARE

Front door lock set, large handle	$2.75
Cylinder lock sets, solid brass	$9.50
Maltise design lock set	.35
Mortise locks	.40
Screen door sets	.25
Goodyear garden hose, per ft.	.06½
36-inch poultry netting	3.75

6 ELECTRIC FIXTURES $30 value, only $16.25. INSTALLED FREE. No. 14 rubber-covered wire, 80c 100 ft. ALL GOODS GUARANTEED. Open 7 to 6 daily. Saturday to 9 p.m. FREE DELIVERY. BANK REFERENCE. Mail Orders Filled Promptly.

CANE BUILDING SUPPLY CO. Formerly Cane Paint Co. 2 Stores Only. Main Store, 9TH & MAPLE. 879-191. MAIN 1255. FREE AUTO PARK on Maple Ave. opposite Store. Store 2, 9TH AND SAN PEDRO. MAIN 2768—BDWY. 1213

FOR SALE—Plumbing material cheap, cast iron bathtub, $25; sinks, $6; closet combination, $25. Apply at 1246 E. 9TH. Bdwy. 5255, Bdwy. 5254.

FOR SALE—TENTS—SECOND HAND—All sizes and weights. A tent that is a tent. DOWNIE BROS., INC., 640-44 S. San Pedro st. Bdwy. 3987.

BARGAINS IN ROOFING PAPER Standard brand, slightly damaged, half price. JEFFERSON PAINT CO., 116 E. Jefferson. Humbolt 4766.

LANCASTER alfalfa hay, 100 tons of rabbit and goat alfalfa hay; 200 tons of fancy dairy alfalfa. 1930 W. JEFFERSON. 733330.

REFRIGERATORS, BUTCHER SUPPLIES, SCALES, REGISTERS, MEAT SLICERS, Steiner Meat Choppers, coffee mills. F. D. McPHERSON, 212 E. 9TH ST.

BUTCHERS' SUPPLIES. Refrigerators, display cases, meat blocks, cutting tables, etc. SOUTHWESTERN BUTCHERS' SUPPLY CO., 210 E. 7th.

100 million genuine German marks sent registered mail upon receipt of 50c. 1 billion, $1. Pac. S.W. Bank reference. HOLM, 1225 W. 39th Place.

FOR SALE — SHOWCASES, SODA FOUNTAINS, NEW AND SECOND-HAND WEBER SHOWCASE & FIXTURE CO., 316-330 S. LOS ANGELES, MAIN 9184.

EUCALYPTUS wood, stone fireplace size, $20 cord. Free delivery. All parts city. 1930 W. JEFFERSON. 733330.

MISCELLANEOUS— For Sale

TRUNKS—WHY PAY MORE? Wardrobe trunk as low as..........$12.50 Leather suitcase as low as.......... 3.50 Leather bags as low as!.......... 1.50 Second-hand trunks and leather goods bought and sold. Luggage rented by the day or month. 230-232 S. BROADWAY.

TRUNKS—CHEAPEST IN TOWN— Wardrobe trunks, as low as..........$12 Suitcases, as low as..........$1.25 Leather bags, as low as..........$2.45 Second hand trunks and leather goods, bought, sold and exchanged. ROSSLYN TRUNK FACTORY 430 So. Main st.

FOR SALE—8-room plastered house with kitchen lean-to, to be moved. Priced at $275. This does not include moving. Located at 734 E. 9TH PLACE. SO. CAL. WRECKING CO. 426 E. Slauson. 290984.

SMITH shotgun, specially made, 12-gauge gun. Cost $200. Will sell reasonably. R. J. KEMPSTER, 2044½ Argyle Ave.

TENTS—Army tents, 9x9 and 16x16, some like new, others not so good. All priced right. SWANFELDT'S, 224 S. Main st.

ONE panel doors, $3; windows, cupboard doors, screens, very cheap. 1025 SUNSET BLVD. Ph. 820643 or Drexel 6439.

FOR SALE—Diamonds, jewelry and other personal property; nothing but bargains. MARKWELL & CO., 302 Cit. Nat. Bk. Bg.

A LADY wants to sell some beautiful Brussels lace. MRS. DAHLQUIST, 704 Norwood Drive, Pasadena.

HOFFMAN pressing machine and complete pleating outfit. 1643 HUDSON AVE., Hollywood or 430768.

PLUMBING DONE. CAMPBELL, THE PLUMBER. 431 E. 7TH. MET. 1084.

USED safes at $45, others $65, $75, $85 and up. Come early. 623 W. 10TH.

BABY carriage and high chair, both for $20. HOWELL, 677 S. Carondelet.

ALMOST new wicker baby carriage, reasonable. 2323 VIRGINIA ROAD.

FURNITURE Auction, Saturday 2 to 5:30 p.m. 3218 S. MAIN.

$125 INDESTRUCTO trunk, $75. Never used. BDWY. 0744.

BURROUGHS adding machine, late model, like new, ½ price. 708 S. SPRING.

RADIO for sale, $8.50. Day or evenings. 208 E. 16TH ST.

FOR SALE—Split eucalyptus wood, $20 a cord. ALHAMBRA 720-J-1-2.

HAVE your feather pillows made at the factory. Acme Feather Wks. Main 1166.

FOR SALE or rent, invalid chairs. PROFESSIONAL SUP. CO., 800 S. Hill. 66122

DRIVEWAYS, decomposed, Hollywood granite. DIXIE TRANSFER CO., 71719.

FOR SALE—High oven white enameled gas range. 6432 LEXINGTON AVE.

ROTAREX electric washer, cheap, almost new. 123 W. CERRITOS AVE. Glendale.

PECANS, Texas soft shell, bargain in 100-lb. bags. HOLLY. 0232.

Office and Store Equipment

FOR SALE—TEN OFFICES OF BEAUTIFUL MAHOGANY AND OAK FURNITURE, CONSISTING OF DOUBLE AND SINGLE FLAT TOP, ROLL TOP AND TYPEWRITER DESKS BOTH SIDE LIFT AND DROP CENTERS; CHAIRS, RUGS, COSTUMERS, INK WELLS, CUSPIDORS AND OTHER OFFICE EQUIPMENT. INQUIRE 321 I. W. HELLMAN BLDG., 124 WEST FOURTH ST.

FIRE SALE—$12,000 STOCK OF OFFICE FURNITURE OF EVERY DESCRIPTION. BOOKCASE, ROLL TOP AND FLAT TOP DESK, FILING CABINETS, CHAIRS. SOME GOOD, SOME BAD, DAMAGED FIRE, WATER AND SMOKE. BIG SAVING. C. R. SPELLMAN DESK CO., 418 W. 10TH ST.

FOR SALE—1 Rotary desk chair, 1 Rotary typewriter chair, both mahogany, 1 Scotch Chenille 9x12 rug, 1 Underwood typewriter, all nearly new, good condition. Will sell Friday and Saturday at a bargain. 603 TITLE INSURANCE BLDG.

66-INCH roll top mahogany desk, swivel chair, Remington typewriter, Burroughs adding machine, F. & E. check writer. Must sell. Phone 437-690. 4742 OAKWOOD AVE.

SHOWCASES, soda fountains, store fixtures. The largest stock in the West. Prices are moderate. WEBER SHOWCASE & FIXTURE CO. 316-330 S. Los Angeles St. Main 9184.

FOR SALE—If you contemplate selling your fixtures or you want to buy store, office or restaurant fixtures, see us last and you will do best. RELIABLE FIXTURE CO., 124 N. Spring St. METRO. 3950.

OFFICE FURNITURE—Used high-grade mahogany F.T. desks, all sizes, office tables, directors' tables; also big selection in oak R.A. and F.T. desks, all sizes, at very attractive prices. 211 W. SECOND.

SHOW CASES. SHOW CASES. Phone 871-630. SEE OUR STOCK AND PRICES. 24 yrs. mfg. experience to guide you. SCHIEFER & SONS, 112-114 E. 9th st.

HALSTEAD DESK CO. We buy, sell and exchange office furniture. Also repair your old. 1328 S. MAIN. 287014.

SHOWCASES, office, store and restaurant fixt. bought, sold and exchanged on easy terms. PACIFIC SHOWCASE & FIX. CO., 412 E. Ninth st. Main 4479.

RESTAURANT EQUIPMENT & SUPPLIES. Counters, ranges, steam tables, dishes. CALIFORNIA STORE FIXTURE CO. Cor. 9th and Los Angeles st. 875-628.

SHOWCASES, store, restaurant fixtures, soda fountains, meat boxes and cases, new and used. WESTERN SHOWCASE & FIXTURE CO., 517-19 E. 9th st., near Wall.

SHOWCASES, scales, shelving, lunch and grocery counters, ice boxes, dishes, almost new. Sell cheap. 3603 S. MAIN.

BARGAINS in office furniture and typewriters. Bought, sold and rented. WESTERN OFFICE FURN., 754 S. Olive. Met. 0978.

SAFES—Always a good selection to choose from. We have both new and used. SHEALY SAFE CO., 946 S. Main.

USED desks, files, safes, everything to furnish your office. See KOEPPEL, L. A. Desk Co., 848 S. Hill. 876735.

BIG lot used files, all kinds, closing out at bargain prices. DESK EXCHANGE, 945 S. Main.

SAFES—After inventory sale, discontinued sizes. Sacrifice prices. Also used safes and files. 623 W. 10TH ST.

BARGAINS in used safes. See HOWARD or STROBEL at 848 S. Hill st.

FOR SALE—Sacrifice, 3 large oak desks, swivel chairs, etc., like new. 875-854.

FOR SALE—Office furniture, lowest prices, easiest terms. 400 S. LOS ANGELES.

FOR SALE—Fireproof office safe, good as new. 402 S. LOS ANGELES ST.

BARGAINS in used safes. We specialize on jewelers safes. 721 N. 3RD ST.

SAFE for sale. Inquire 954 S. FLOWER ST.

1 8-FOOT glass show case, mahogany finish, price right. Call at 1107 W. 23RD.

THIS week, oak R.T. desks, $35; arm chairs to match, $10. 211 W. SECOND.

ADDRESSING machines, all makes, greatly reduced. 510 CHAMBER OF COM. Bldg.

SHOWCASES, soda fountains, fixt. WEBER SHOWCASE & FIXT. CO. 330 S. L. A.

60-IN. solid oak book-keeper's desk, very cheap. 610 W. JEFFERSON.

WANTED — Used office furniture. Call 875650, ask for DAVIS.

Typewriters and Supplies

"ALL MAKES" guaranteed typewriters, sold $5 monthly, if desired. Underwoods, Remingtons, Royals, rented 3 months, $7.50 and up. WHOLESALE TYPEWRITER CO., 442 S. Spring st. Metro. 3442

FOR SALE—New Noiseless typewriter used two months. Call AGNEW. Met. 6851. 752 So. Spring st.

Sewing Machines

3 SEWING machines, Singer, $9, $10, $20, drophead, new style. 1027 E. 21ST.

Clothing, Furs, Etc.

CLOTH tailored, lined coat trimmed with mink fur, 40. Suitable automobile, dresses and other things. 36, 38, 40. No dealers. 1706 SO. VERMONT.

NEW seal cape, $55, sable neckpc., suit., silk & wool dresses, rid. habit, evening gown, leather hatbox, cheap. DREX. 2145

FOR SALE—Mink and seal skin coat, new, latest model, full length, wonderful bargain. PHONE 430316.

50 HIGH GRADE sample overcoats and suits, all sizes. Call after 1, 3919 LA SALLE, Univ. 0971.

Jewelry, Diamonds, Watches

IF YOU wish to buy fine diamonds, any size, large or small, mounted in platinum or otherwise, also engagement rings, you will save money at KUSEL'S, 306-7 Stimson Bldg., 3rd and Spring.

FOR SALE—Platinum diamond dinner ring, 48 perfectly matched stones, mounting cost $175. Will sell for $200 cash. PHONE 430316.

FOR SALE—Diamond lavalliere appraised at $1600, by party going east. Will sell cheap or trade for income property. Call 881565. Ask for MR. LEVITT.

FOR SALE—1 carat perfect diamond ring, blue white, at half retail price. Address O, box 9, TIMES OFFICE.

SOLITAIRE diamond ring, perfect, weight 2 62-100 carat, sell at a sacrifice. Address O, box 34, TIMES OFFICE.

LADY'S platinum diamond ring, cost $500; must sacrifice at once, $260. MRS. F. MOSER. Phone 287-967.

PLATINUM scarf pin, 11 small diamonds, 1 genuine pearl, sacrifice $35. MRS. HOWARD. Phone 52703.

Flowers, Trees, Plants

FRUIT trees, 65c. Grapes, berries, roses; free delivery. Open Sundays. Allen-Bordier Nursery, 87th & Moneta. VERMONT 0291.

Houses, Build'gs—To be Moved

FOR SALE—8-room plastered house with kitchen lean-to, to be moved. Priced at $275. This does not include moving. Located at 734 E. 9TH PLACE. SO. CAL. WRECKING CO. 426 E. Slauson. 290984.

FOUR-room completely furnished house for quick action, $650. 2610 SUNSET BLVD. Dunkirk 5276.

2 HOUSES, 3 rms., $125. 5 rms., $250. 1577½ N. CLARENCE. Ver. 7820.

FOR SALE—2 frame houses to be moved from premises. Tel. HART, 877-464.

MISCELLANEOUS— For Sale

Lumber, Building Materials

LUMBER

2x4, O.P., 8 to 20	$20 PER M
1x4, 6 & 8 R.W. CEILING	$20 PER M
1x6, 6 & 8 R.W. CEILING	$20 PER M
5-8 x 4, 4 to 8 R.W. NOV. SIDING	$20 PER M
5-8 x 6, 4 TO 20, HEM. SIDING	$25 PER M
½x6, 8 to 20, REDWOOD	$18 PER M

ATTENTION, POULTRY MEN

1x4, 6-FT. R.W. FLOORING	$35 PER M
1x4, 8-FT. R.W. FLOORING	$40 PER M

5-PANEL COL. DOORS.....$2.50 COLUMNS..........$5 & UP

BUFFETS, KITCHEN CABINETS AND BREAKFAST-NOOK SETS IN STOCK OR BUILT TO ORDER.

VERNON LUMBER CO. 1935 East Vernon ave. PHONE 290-231.

1x4 to 1x12 O.P., S1-S, $25; 2x3 to 2x6 R.O.P., $25; 2-4 to 2-12 r.e. redwood, $30; 1x4 O.P. flooring, $42. Let us figure your bills. We can save you money and we deliver anywhere. BANK LINE LUMBER CO., 5041 S. Western. Ver. 9124.

LUMBER. Try us before buying. Save you 50%. Free delivery. Open Saturday p.m. Sunday a.m. Bungalow 24x24, complete outside and inside, doors, sashes, $750. ACME, 650 S. Raymond, Pasadena.

WANTED— Miscellaneous

WANTED—BOOKS BOUGHT. Highest prices paid for fiction, history, encyclopedia, medical, law, sets of books, fine art works, old books of every description. HOLMES BOOK CO., 333 S. Main. Phone 872285; Main 3294, Bdwy. 1835. 875967. "Best prices paid at Holmes."

AVOID THE CONGESTION OF THE TIMES TELEPHONE SWITCHBOARD BY TELEPHONING YOUR SUNDAY ADS FRIDAY OR EARLY SATURDAY. 7:30 P.M. IS CLOSING HOUR FOR ALL CLASSIFICATIONS. METROPOLITAN 0700.

B-O-O-K-S W-A-N-T-E-D. Highest price paid. Single good books, complete libraries. Auto calls. POWNER'S BOOK STORE, Phone 886418. 542 S. Spring st.

WE BUY STORE FIXTURES. Showcases, scales, desks, registers, etc. Our prices will please you. CALIFORNIA STORE FIX. CO., 873028.

CASH PAID FOR FEATHER BEDS. MAIN 1164, 738 S. SAN PEDRO ST.

Discarded Clothes

TOP PRICES PAID FOR LADIES' AND MEN'S USED CLOTHING. PRIVATE AUTO SERVICE. LARGEST HOUSE IN L. A. COHEN, 213-215 W. 2ND. 882897.

CLOTHING WANTED—1000 MEN'S SUITS. WE PAY FROM $5 TO $15. Private auto calls anywhere. Located centrally. LEVIN, 717 W. 6th. Main 2505.

LADIES, sell your used clothes and shoes. Miss Engelman, Drex. 6784. 1519½ W. 7.

Diamonds and Jewelry

WANTED FOR CASH. Diamonds and Jewelry. M. WEINSTEIN. 601 Title Guarantee Bldg. 5th and Broadway.

WANTED—Diamonds, pearls, gold, silverware & other valuables. Top prices paid. MARKWELL & CO., Suite 302 Citizens National Bank Bldg. Cor. 5th and Spring sts. Phone 826092.

WANTED — WILL PAY MORE MONEY FOR YOUR DIAMONDS AND JEWELRY. S-A-N-D-A-C-K. 511 LOEW'S STATE BLDG., 7TH-BDWY.

WANTED—DIAMONDS. WHEN DISPOSING of yours see me and get full cash value. J. C. FERGUSON, 207 Haas Bldg., 219 W. 7th st.

DIAMONDS BOUGHT FOR CASH. M. LIGHT, 901 TITLE GUARANTY BLDG. 5TH AND BROADWAY.

SWAPS— All Sorts

½ acre with 4-room house, elec., gas and water, sidewalks and curbs in and paid, in heart of business center, nr. school and car line, equipped for 500 chickens. Rents for $30. Price $3500. My equity, $800, bal. $30 mo. Will take auto or what have you? N. E. POPIK, 514 Compton ave. Ph. Compton 115.

SWAP—Lot equity for closed car. Must be new or nearly so, fit best condition. Lot is 50 ft. business frontage on Magnolia st., Burbank, ½ mi. from center city. $80 front ft. $3000 equity, $1600. Submit to STUMPF, 219½ E. Bdwy., Glendale 3077.

WILL trade for good used open or closed, 5-passenger, 6-cylinder car, my interest in a new $200,000 incorporated concern in Los Angeles. A good proposition. Write for an appointment and I will call any evening or Sundays. R. N. GARTON, 3252 Post st., L. A.

McFARLAN SPORT MODEL TOURING— Top, paint and upholstering. Excellent condition; disc wheels, six good tires. Makes 'em stop and look. Will trade for real estate or mortgages. Price $4000. Phone L. BLACK for demonstration. 823-834. 502 Black Bldg.

WILL sacrifice 1923 4 passenger sport 6, mechanically perfect. Run 7900 miles. Original cost $4000, for real estate, good coupe or roadster. PH. 436039.

6-CYLINDER, 5-passenger late model touring, Rutenberg motor. Value $260. Radio or what have you? See MR. MOUNT, 1850 S. Figueroa.

LARGE corner lot in Culver Gardens. Will trade for equity or first payment on bungalow, reasonably close in. Address D, box 534, TIMES BRANCH.

METZ touring car, starter, good battery, magneto and rubber. Trade for cheap lot equity in acre or what? CAPITOL 0195. 1758 N. Spring.

EUPHONA inner player piano and fine 7-pass. Peerless touring, many extras. Consider store fixtures or good lot. Address 1632 PALM COURT, Santa Monica.

FORDS—Coupes, touring cars and sedans. Late models. Will take phonograph or what have you as part payment. 3654 PASADENA AVE.

WILL trade trust deed as first payment on new 5-room stucco. 2942 BUCKINGHAM ROAD. Owner, 1641 W. 71st st.

EQUITIES in lot or 5-room house for auto or diamond. 3800 SUNSET BLVD. Drex. 4130.

PAINTINGS, ORIGINAL, MY OWN WORK. What have you. FRANK GIRARDIN, 609 Beryl st., Redondo Beach.

RESTAURANT in indust. dist., seats 52; doing good bus.; long lease; would fut. R. E. or what have you? 1658 E. Vernon

SMALL mfg. plant. (No water soap) and stock sell or trade for lot or what? CAPITOL 0195. 1758 N. Spring.

MFG. plant with $2000 stock, going business for sale or trade. MR. GREEN, 1758 N. Spring. Capitol 0195.

BEAUTIFUL lots in Seattle for small car. Value up to $1000. Phone GARFIELD 1019.

EQUITY in 80 acres, improved, in Vernon County, Missouri, for vacant here or inclosed car, '23 model. VER. 5080.

WILL trade beauty parlor, Wilshire district, good business, cheap rent, for clear lot in city. 713 SO. HOOVER.

WILL trade my equity in Melrose, Fairfax double bungalow lot for standard make closed car. 694 S. VERMONT.

EQUITY in lots at Walnut Park, Hite for income property; trade for light car of late model. 832420.

HAVE $1000 equity in new Cleveland coach. 5000 mileage, need home. Consider only northwest. 436381 or 439773.

WILL trade equity in lot for good radio. Call DREXEL 0295.

CORNER business lot in Girard for automobile. MRS. KING, 825064.

TRADE $10,000 furniture, 40 rooms, modern, $1000 income. Write 8330 VERMT.

PEERLESS sedan, trade for New York or Connecticut property. DREX. 5133.

CARPENTERING or painting for used car. CHAS. NILES, 1117 W. 51st st.

FARM tractors for vacant property, diamonds or autos. Apply 600 MAPLE AV.

RADIO, WIRELESS APPARATUS For Sale, Exc., Etc.

EFFICIENT NEW LOUD 3-TUBE RADIO SET, COMPLETE, INSTALLED, $75. 1002 LEMOYNE ST. DUNKIRK 6738.

RADIOLA, 4 new, regular price $275, for $190. UBANKS, Garf. 4578 or 1437 Oak Grove ave., Annandale dist., L. A.

GOOD 1 tube radio set, headphones, $25. Good value. 430360.

AUTOMOBILES, ETC.— Miscellaneous.

RICKENBACKER 6.

WE AUTOMATICALLY discount "at the rate of 5 per cent a week" (except Rickenbackers) any used car that remains in our stock unsold over a certain definite period.

Open evenings 'till 9.

LEON T. SHETTLER CO.

Figueroa at 16th. Phone 280011.

AUTOMOBILES, ETC.— Miscellaneous.

PACKARD

PACKARD TWIN SIXES

TWIN SIX	22	PHAE.	[illegible]
TWIN SIX	21	SEDAN	[illegible]
TWIN SIX	20	7-PASS.	[illegible]
TWIN SIX	19	SPORT	[illegible]
TWIN SIX	18	SEDAN	[illegible]
TWIN SIX	18	LIMO.	1150
TWIN SIX	18	CABRIOLET	1150
TWIN SIX	18	TOUR.	750
TWIN SIX	17	TOUR.	650

PACKARD SINGLE SIXES

TOUR.	23	5-PASS.	$2300
TOUR.	22	7-PASS.	2200
TOUR.	22	5-PASS.	2150
ROAD.	22	2-PASS.	2100
SEDAN	21	5-PASS.	2000
TOURING	21	5-PASS.	1500

OTHER MAKES

BUICK	23	5-PASS.	$ 900
BUICK	22	COUPE	1275
BUICK	19	5-PASS.	775
BUICK	21	ROAD.	650
BUICK	19	TOUR.	350
BUICK	16	TOUR.	300
PIERCE 38	19	TOUR.	$2000
STEPHENS	20	TOUR.	500
WILLYS-KNIGHT	22	SEDAN	1800
STUTZ	17	TOUR.	600
NASH	19	SEDAN	800
NASH	22	TRUCK	400
CADILLAC	22	PHAE.	2250
CADILLAC	20	PHAE.	1500
CADILLAC	19	LIMO.	1100
CADILLAC	18	PHAE.	875
CADILLAC	16	TOUR.	350
CADILLAC	16	SEDAN	550
COLE	22	SEDAN	1250
PEERLESS	22	TOUR.	2250
PEERLESS	22	TOUR.	1300
PEERLESS	20	TOUR.	875
STUDE.	19	CHUMMY	500
STUDE. SPL. 6	20	TOUR.	725
STUDE. L6	21	TOUR.	700
DURANT SIX	22	TOUR.	900
DURANT	22	TOUR.	650
CHEVROLET	23	COUPE	600
LINCOLN	21	PHAE.	1700
CHALMERS	23	COACH	1250
APPERSON	20	TOUR.	675
FORD	23	COUPE	475
CHEVROLET	22	TOUR.	375
JORDAN	20	TOUR.	750
ESSEX	19	TOUR.	650

EARL C. ANTHONY, INC., 1010 S. Hope. KFI 1012 S. Main. TEL. 875141.

TROY MOTOR SALES CO.

NASH AND LA FAYETTE DIST.

PRICES THAT CANNOT BE EQUALLED

1922 La Fayette Touring. Cost new $5710. Rebuilt and guaranteed same as new. Our price only $2750

1920 La Fayette Touring. Brand new tires, etc. Rebuilt and completely refinished. Only $2350

1922 Wills St. Claire Touring. Just refinished, new tires, etc. Runs like a new car $1585

1923 Reo "Sport" Phaeton, completely overhauled, good finish, etc. $1300

1919 Cadillac Phaeton. Just repainted, wire wheels, good tires $1250

1922 Nash "6" Sport Touring. New tires and top. Just rebuilt and repainted. Big value $1050

1922 Nash "6" Touring, 4 new tires and spare. Rebuilt and carries new car guarantee $975

1920 Nash "4" Roadster. Refinished like new, completely rebuilt and brand new tires $675

1917 Cunningham Touring. New top and tires. Repainted. Cost $6000 new. Our price only $675

1921 Nash "6" Sport. Just repainted and rebuilt. Guaranteed, only $850

1923 Durant "Sport." Newly painted and in excellent condition $825

1921 Nash "6" Touring. New top and good tires, just repainted and rebuilt. Real snap at $775

1921 Nash "4" Touring. Refinished, new top and many extras $700

1923 Star Sedan. Run only 2100 miles. Many extras. Just like a new car. Only $595

1923 Chevrolet Utility Coupe. In very good condition $595

1922 Chevrolet Touring. Repainted and good tires. Only $325

EASY TERMS

TROY MOTOR SALES CO.

1132-34 So. Figueroa. Bdwy. 6740.

WHY RIDE crowded street cars when you can purchase a good used car from us? Why wait? Do it now.

Wills Sainte Claire sedan, new-car guarantee	$2800
Wills Sainte Claire roadster, new-car guarantee	2300
Wills Sainte Claire touring, new-car guarantee	2300
Wills Sainte Claire touring, new-car guarantee	2150
Wills Sainte Claire touring, new-car guarantee	1750
Wills Sainte Claire sedan	2150
Wills Sainte Claire touring	1350
1921 Nash roadster	850
1922 Cleveland touring	1050
1921 Studebaker Special 6 touring	575
1920-21 Cadillac suburban	2250
1920 Chandler Dispatch, many extras	550
1920 Stutz roadster	550
1920 Oldsmobile Pacemaker	550
1919 Overland touring	200
1918 Peerless touring	500
1918 Dodge touring	200
1917 Franklin touring	150
1917 Chalmers touring	250
1917 Reo touring	175

WESTERN MOTORS CO. 1054-58 SO. FLOWER ST.

GIGANTIC SALE OF USED MOTOR CARS

WE ARE VACATING THIS BUILDING. EVERYTHING MUST BE SOLD. EASY TERMS.

1922 BUICK	$750
1922 DODGE SEDAN	$775
1922 HUPP TOUR.	$775
1923 JORDAN	$1250
1923 CHALMERS	$1050
1922 MAXWELL COUPE	$600

OPEN SUNDAY.

GREER ROBBINS CO.

1035 S. GRAND AVE.

"GOLD SEAL" REOS.

The best that it is possible to obtain in a high-grade guaranteed used car.

1923 "GOLD SEAL" REO....PHAETON Finished "Mohave Tan" with grey Spanish leather upholstering, nickel bumpers, new cord tires and battery.

1923 "GOLD SEAL" REO....TOURING Factory blue finish, disc steel wheels, sun visor, spot light.

1923 "GOLD SEAL" REO....COUPE Standard Reo blue finish, trimmed in nickel, disc steel wheels, sun visor, new Royal cord tires.

1921 "GOLD SEAL" REO....SEDAN Velour upholstering, bumpers, sun visor, new Royal cord tires, etc.

ALSO OTHER MAKES AT POPULAR PRICES

REO MOTOR CAR CO. Used Car Dept. 12th & Hope. Lot 12th & Grand. Westlake Branch, 2424 W. 7th st. Commercial District Branch 800 So. San Pedro st.

FORDS FORDS FORDS

1923 Ford coupe, like new.
1923 Ford touring, many extras.
1923 Ford roadster, refinished.
1923 Ford ton truck, 6 mos. old.
1923 Star roadster, 3 mos. old.
1922 Chandler sedan.
1923 Paige sport; $400 equipment.

All Fords sold are guaranteed for 30 days. Open Sundays and evenings.

PANT'S USED CAR DEPT. 1050 S. OLIVE ST.

FORDS— $50 DOWN —FORDS

2 1922 FORD COUPES
2 1921 FORD COUPES
1 1922 FORD SEDAN
1 1921 FORD SEDANS
3 1922 FORD RDSTERS.
1 1923 FORD TOUR.

1227 S. HILL ST. OPEN EVENINGS.

"BUY FROM UTE" The oldest "Used Car Dealer" in Los Angeles. 100 cars to select from. Terms. Trades. Open Sundays. 1220 S. FIGUEROA.

AUTOMOBILES, ETC.—Miscellaneous.

CADILLACS—CADILLACS—CADILLACS

DON LEE

STOCK REDUCING SALE

PRICES AGAIN REDUCED

FOR A WHIRLWIND FINISH

47 SEVENTH & BIXEL

Bunker Hill 1180

80 CADILLACS TO CHOOSE FROM

A few samples:

1923	Sedan	$2295
1923	Coupe	$2195
1923	Touring	$2195
1923	Sedan	$1850
1922	Coupe	$1795
1922	Touring	$1795
1922	Coupe	$1295
1922	Touring	$1295
1922	Touring	$1095

ALL POPULAR MAKES

AT 1218 S. MAIN
(Ph. 825-684.)

45 CARS TO CHOOSE FROM

FORDS TO CADILLACS

Bargains that cannot be approached.

20 More like these:

Chandler	23	Sedan	$1850
Buick 6	23	Sedan	1750
Buick 6	23	Sedan	1150
Buick 4	23	Coupe	1150
Olds 6	23	Coupe	1050
Ford 4	23	Coupe	475
H. C. S.	23	Roads.	1650
Nash	23	4-pass.	1350
Buick	23	4-pass.	850
Buick	23	5-pass.	950
Marmon	21	7-pass.	675
Studebaker	23	5-pass.	950
Chevrolet	23	5-pass.	250

Terms to suit the Individual

OPEN SUNDAY—UNTIL 9 P.M.

"TRUTH"

IS STRANGER THAN FICTION."

AND WHEN IT COMES TO

AUTOMOBILES

WE ARE STRANGE FOLKS,

BECAUSE WE GIVE YOU MORE

IN A USED CAR THAN

YOU REALLY EXPECT OR

HOPE TO GET.

HOW MANY DEALERS WILL TELL

YOU IN ANSWER TO YOUR

TROUBLE?

"WELL, WHAT DID YOU EXPECT

IN A USED CAR?"

MR. BUYER, YOU ARE

ENTITLED TO PROTECTION FOR

THAT HARD-EARNED MONEY.

YOU PIN YOUR FAITH TO

WHAT THE SALESMAN TELLS

YOU. YOU HAVE NO

OTHER MEANS OF

KNOWING.

WE BACK EVERY STATEMENT

OUR SALESMAN TELLS

YOU WITH

A GUARANTEE

COVERING EVERY INCH

OF THE CAR

FOR A DEFINITE PERIOD.

FREE REPAIRS AND FREE LABOR

ARE YOURS DURING

THE LIFE OF THE

GUARANTEE.

GUESS THIS JUST

ELIMINATES

ALL WORRY AND DOUBT

IF YOU PURCHASE THAT

USED CAR

FROM THE

DOWNTOWN CHEVROLET

CLEARING-HOUSE, INC.

EAST 7TH AT CERES

7TH AT CENTRAL

INDIANA AT WHITTIER BLVD.

CENTRAL AT INDUSTRIAL

PHONE 870645.

OPEN EVENINGS AND SUNDAYS.

LYNN C. BUXTON

STEARNS KNIGHT DISTRIBUTOR

We offer unequaled values in better grade cars. We invite your inspection and comparison.

"STEARNS

1921	Coupe	$1475
1920	Sedan, 7-pass.	$1175
1923	Sedan, in wonderful condition, like new. Many extras.	$1675
1923	Touring, 5-pass. Like new. Many extras.	$2475
1923	7-pass. Touring. Driven but 5000 miles.	$1195
1922	Touring. All kinds of extras.	$1295
1923	Roadster. A beauty	$2295
1920	Touring. Reduced for a decided bargain.	$995

OTHER MAKES ENCLOSED

1923	Willys-Knight Coupe	$1475
1923	Paige Touring. Driven only 4000 miles. Couldn't be better.	$1650
1923	Lexington Coupe	$1250
1920	Ford Coupe	$225
1920	Ford Sedan	$295
1920	Ford Sedan	$195

OPEN MODELS

1923	Chandler Sport	$1295
1923	6000 miles only, every modern equipment. Willys-Knight, 4-pass.	$1475
1923	A real sport model like new.	$925
1923	Chandler Tour.	$925
1923	Gardner	$975
1923	Buick 4-4 Tour.	$575
1919	Buick Tour.	$175
1919	Buick 6 Tour.	$450

Refinished

We are open evenings and Sundays.

Easy Terms.

STUDEBAKER

VALUES

1923	GARDNER TOURING	$2250
1922	BUICK roadster, with Duralene Finish	$695
1923	CLEVELAND	$1550
	Exceptionally good in motorability.	
1921	VELIE 48	$495
1920	NASH touring, refinished	$625
1922	FORD COUPE	$375
	Dolled UP	
1921	DODGE ROADSTER	$550
	Duralane Finish	
1925	COLUMBIA	$795
	Reduced for the season.	
1922	OLDS SEDAN	$650

PAUL G. HOFFMAN CO.

1250 S. Figueroa st. 874-361.

STAR—Super-built, used Star motor cars, sold on new-car guarantee and terms. WALTER M. BROWN MOTORS, INC. Figueroa at Washington.

BOTTOMS SAYS:

There's a Treasure
in the Tea Pot.

BUT

You will be safe in purchasing a used car from us under the following policy:

OUR USED CAR POLICY:

If within three days after you purchase a Used Car from us, you are not satisfied, you can return it and select another car or we will refund your money.

PAY AS YOU RIDE.

1923	Willys-Knight Roadster	$1150
1921	Willys-Knight Touring	695
1922	Durant Tour., Calif. top	750
1921	Overland Coupe	595
1922	Dodge Roadster	550

WILLYS-OVERLAND PAC. CO.,

1005 So. FIGUEROA ST.
OPEN SUNDAYS & EVGS. 383-323.

STUDEBAKER

VALUES

1922 GARDNER TOURING.....$2250
1922 BUICK, roadster, with Duralene Finish.....$695
1923 CLEVELAND.....$1550
Exceptionally good in motorability.
1921 VELIE 48.....$495
1920 NASH touring, refinished.....$625
1922 FORD COUPE.....$375
Dolled UP
1921 DODGE ROADSTER.....$550
Duralane Finish
1925 COLUMBIA.....$795
Reduced for the season.
1922 OLDS SEDAN.....$650

PAUL G. HOFFMAN CO.

1250 S. Figueroa st. 874-361.

A

HOWARDIZED

BUICK

PROTECTS

YOU IN

QUALITY, RELIABILITY & ECONOMY.

ALL HOWARDIZED BUICKS

ARE CAREFULLY RESOLVED, TESTED AND INSPECTED.

GUARANTEED

90 DAYS

SOLD AT THE FOLLOWING STANDARDIZED PRICES

6 CYLINDER TOURINGS & ROADSTER

1921		$800
1922		$900
1923		$1125

COUPES

1921		$950
1922		$1450
1923		$1850

4 CYLINDER TOURING & ROADSTER

1922		$700
1923		$900

COUPE

1923		$1100

4 STORES

FOR YOUR CONVENIENCE

1322 TO 1327 S. FLOWER
1122 TO 1128 S. OLIVE
1206 TO 1212 S. MAIN
1130 TO 1140 S. OLIVE

HOWARD AUTO CO.
OF LOS ANGELES

ROADSTERS

1919	Stutz Bearcat	$300
1921	Ford	$300
1922	Saxon	$485
1921	Buick	$695
1920	Dodge	$695
1919	Franklin, 4, beauty	$600

GARFIELD, cor. Pico and Alvarado.

GET IN AHEAD—

TELEPHONE YOUR SUNDAY ADS TO THE TIMES FRIDAY OR EARLY SATURDAY. PHONE METROPOLITAN 6700.

FORDS—100 Fords, all kinds. FORD DEALERS, 1800 Sunset Blvd.

Touring Cars For Sale

BRISCOE 1921, perfect condition, $195. If sold today, Terms. 1809 S. FIGUEROA.

BUICK TOURING, '22

7 passenger, California top, good rubber. Used by a corporation and has had expert mechanical care.

$1100

FOSTER & KLEISER CO.

1550 W. Washington.
Beacon 7230.

BUICK SIX

Almost new cord tires, spare, wind wings, tonneau and shields, motor just overhauled, excellent finish and a genuine bargain, $300, easy terms.
Open Evenings and Sunday.
"The House of Individuality"
W. P. HERBERT CO.,
Chandler and Cleveland Distributor
1230 So. Olive. 829016

BUICK 4 touring, 1921, in A-1 condition, good. Terms, if you wish. $650.
OPEN EVENINGS AND SUNDAY.
J. A. NADEAU CO., FORD DEALERS,
Cor. Central and Slauson. Hum. 2240.

BUICK 6 touring, my equity in exchange for small car. Overland, Ford, Chevrolet, the car had good care & is prefect in every respect. A good family car. Call after 6 p.m. 1116 W. 81ST Pl.

BUICK 6 touring, 1920, in nice condition. $350. Terms.
OPEN EVENINGS AND SUNDAY.
J. A. NADEAU CO., FORD DEALERS,
Corner Central and Slauson. Hum. 2240.

BUICK 6 touring, 1916. Fine motor, tires top & upholstering, $150. No trade, terms if wish. 1116 W. 81ST Pl.

BUICK touring, 1919. Car is in A-1 shape in every respect. $350 will give terms to responsible party. PHONE 56793, apt. 2.

BUICK 6 touring, 1920 six, oversized cord tires and wheels, refinished, motor overhauled, $850. Cor. rear 7111 WESTLAKE. Original purchased. DAVIS, Drexel 2171.

BUICK—Buicks, four of them. Repainted, reconditioned. Has new top. Will sell quick or will trade and give terms. Open Sundays. 1250 S. FIGUEROA.

BUICK TOUR. 1920. This car has been in storage for 3 yrs. and is nearly new. Must be seen to be appreciated. 266 W. PICO.

BUICK touring, 1923, for sale, all extras, fine condition, $1000 if sold quick. Call at A. B. OWEN, 611 N. St. Andrews Place Phone Hollywood 8410.

BUICK Touring, 1920, first-class mechanical condition, original enamel, perfect finish. 5 new cords. 1091 STANFORD AT.

CADILLAC 4-passenger phaeton, model 59, 1920, for sale or trade for touring car. This car is in exceptionally fine condition and can be bought cheap. 565-594. 107 W. KINGSLEY DRIVE.

CADILLAC, 1921, 7-passenger, first-class condition, well equipped, Westinghouse starter, motometer, Delco lights. Also will take in Ford coupe. Call evenings 4 to 5. 1943 WEST 22ND ST.

CADILLAC, 1923
7-PASS. MODEL
Has the "Tide's Peak motor" which has been in use for 3 years. Completely reconditioned throughout, has brand new cord tires, bumper, wind wings, motometer and full set of lights. A motor car of that has individuality throughout and carries our guarantee and service. Small payment down, easy terms.
Open Evenings and Sunday
"The House of Individuality"
W. P. HERBERT CO.,
Chandler and Cleveland Distributors
1702 So. Figueroa. 282313

CHEVROLET touring car, 5 priced from $50 to $250. Terms on all. We are Ford dealers & don't want chevrolets in stock.
OPEN EVENINGS AND SUNDAY.
J. A. NADEAU CO., FORD DEALERS,
Corner Central and Slauson. Hum. 2240.

CHEVROLET, 1923 touring. Carries a new car guarantee and is priced much cheaper. Why not try it out?
WINSLOW S. FELIX CO.
140 W. Pico. Phone 298-170.

CHEVROLET, DANDY late model tour., good shape, $150. 5. G. STEPHENS, Willys-Knight and Overland Dealer.
402 W. Pico. Phone 284-319.

CHEV. touring, 1924. Extra tire, wind winds, other extras. Few weeks old. Same as new. $525. 221 S. 37TH ST. Main 7007.

CHEVROLET TOUR. 1923. $125.
S. G. STEPHENS, Willys-Knight & Overland Dealer, 402 W. Pico. Phone 284319.

CHEVROLET Touring, 1924. Brand new, Velvet tan trade. Call 728 S. Fremont Discount for cash. 1322 W. FLOWER.

CHEV. tour., best buy in town, $295, terms. 4076 S. VERMONT.

CHEVROLET, late '23, $495, fine clean condition, just like new. 1116 W. 81ST Pl.

CHEVROLET tour car, 1923. Mechan. perfect. $625. 1202 N. WESTERN.

CHEVROLET, F.D. touring, 1920, motor like chge. $295. 777 CENTRAL AVE.

CLEVELAND LIGHT SIX
1923 TOURING
Couldn't look or be in better mechanical shape. Specifications of our engine establish a record "Overland Lake" that is prettier than words can express. Has full sliding glass California top, new wind wings, spring bolts, demountable rims and individual fenders. Guaranteed throughout with service. Reasonable terms, small payment down.
Open Evenings and Sunday
"The House of Individuality"
W. P. HERBERT CO.,
Chandler and Cleveland Distributor
1110 S. Flower. 871-611.

CLEVELAND, 1920 tour., $480. Dandy top and paint & tires, runs like 281472. BOOGAR & GILLINGHAM, 524 W. Pico.

CLEVELAND—1920 tour., $350. Good condition. Call at 2261 DUANE ST. Especially cheap.

DODGE TOURING, 1923
Just refinished in exquisite tan with brown fenders to match. 6 good tires, bumper, 2 spot lights, etc. This is a genuine sacrifice and will sell quick. See this today.
Easy terms. No brokerage.
LORD MOTOR CAR CO.,
1201 S. Olive. Phone 824974.
Open evenings. Closed Sundays.

DUESENBERG, 1921 model, like new, run 11,000 miles by private owner, $4250 or will trade for Ford. 1905 S. NORTON. Ph. 767182.

AUTOMOBILES, ETC.—Miscellaneous.

Touring Cars For Sale

COLE touring, 1922, new paint, 5 new tires, tonneau shields, wind deflectors, bumpers & other extras, $1250. See SULLIVAN, 1020 So. Figueroa. 873-831.

COLE 8, 7-pass. car is the pink of condition, good paint and rubber. Will sacrifice. Leaving. 1838 S. LAKE ST. 826626.

COLE 7-pass. touring, late '19. New tires, new paint, must be sold today. $550, terms. 1020 S. FIGUEROA.

COLUMBIA "6" 1923 tour. Practically new, run very little. Excel. cond. Open eve. J. W. LEAVITT & CO. 1150 S. Olive.

COLUMBIA 6 Tour. Wonderful car, looks new. $950. Terms. 117 W. PICO.

CUNNINGHAM sport touring, can't be told from brand new, every accessory imaginable. Genuine bargain. 476824. 7300 SUNSET.

DANIELS "8" TOUR. 1921—
SPECIALLY PRICED, $1450.
REFINISHED DURO SYSTEM, NEW KHAKI TOP, TRUNK RACK, LOVEJOY SHOCK ABSORBERS, ETC. CLASSIEST SPORT IN TOWN. HOLLYWOOD PEERLESS AGENCY. 474211. 7034 HOLLYWOOD BLVD.

FORD TOURING, 1921
Good paint and rubber, new-car guarantee.
1616 S. MAIN.

FORDS—Parts, touring cars, roadsters, coupes, sedans, all kinds. Photographs or diaconds as first payment. Terms on bal. Open Sun. 1220 S. Figueroa.

FORD TOUR., late 1916. $60.
S. G. STEPHENS, Willys-Knight & Overland Dealer, 402 W. Pico. Phone 284319.

FORD TOURING CARS ($) $60—
Bring some one with you and drive them for sale. Open 87. 1116 S. MAIN.

FORD TOURING, 1921, $225—
Better come look it over; you will buy. 1616 S. MAIN ST.

FORD tour., 1921. A real snap at $40 down. 2654 PASADENA AVE.

FORD TOUR., 1920. STARTER. $135. Open evenings. 1636 W. PICO. 280610.

FORD TOUR., 1923. Like New. Just Turned. Authorized Dealer. 2623 SANTA FE AVE.

FORD—$200. Late '21. Like new. 1309 W. FLORENCE AVE. (Near Raymond.)

FORD tr., '22, $225 and worth it. Some terms. 1322 W. FLOWER.

FORD tour., 1922. It can't be beat. Only $50 down. 2654 PASADENA AVE.

FRANKLIN car. Bargain. $650. Small amount down and balance small payments, if you condition. Car no use Sunday or week days after 4:30 p.m. at 608 RODEO DR. Beverly Hills, Apt. 2.

GARDNER TOURING, 1922.
Refinished condition. Has new top. Excellent condition, $225 will handle.
1225 S. FLOWER ST. Bdwy. 2041.

HUDSON 6-20, 4575—
JUST REFINISHED, O. K. MECHANICALLY, 5 GOOD TIRES. HOLLYWOOD PEERLESS AGENCY, 7034 HOLLYWOOD BLVD. 474211.

HUDSON COACH, 1922 model, excellent cond., runs like new, good rubber, extra tire and tube. Terms. Car is at 1176 N. MARIPOSA. 560870.

HUPMOBILE touring, model R, A-1 mechanical condition, original enamel, price $350, terms. 4079 DOWNSEND AVE. EAGLE ROCK, Garfield 4563.

HUPMOBILE Tour. 23 model. $750. Hurry. tr. 114 COMMERCIAL ST., Inglewood

JEWETT SIX TOUR. 1920.
This popular six run 4500 miles is in good shape, has wire wheels, bumper, extra tire, motor meter, etc. Jewetts are very scarce on the used car market. A snap at $395.
J. E. MILLER,
JEWETT—DEALER—PAIGE
220 W. Pico. Open eves. & Sun.
Ph. 261940.

JEWETT Special, late 1923. With all extras. Also 4-passenger car, like new. Owner, 1214 S. MARIPOSA. Sunset 7-seater.

KING "8" 1919. BARGAIN. OWNER. 1137 E. 40TH ST.

KISSEL 1920 Sport, $695, terms, wire wheels, newly painted, biggest deal in California. Investigate. 1306 So. MAIN.

LINCOLN, 7-pass., 1924; this car is like new; driven by myself only, will accept Ford. 1201 S. FIGUEROA.

LINCOLN 7-PASS. TOURING, 1921. Very fine shape, $945.
W. D. DUNHAM, Lincoln Dlr. 1250 W. 7th

LINCOLN, 1924 TOURING
Like new, guaranteed. Liberal discount. Can't go wrong on this. 822 N. Western.

MARMON—Beautiful 7-pass. Tour. Calif. top. Only $1150. Will take smaller car. 117 W. PICO.

NASH 1922 TOURING.
New paint and tires. This car is in good shape and is splendid value at the price asked.
Only $545.
Phone 874-153 for demonstration.
J. V. BALDWIN MOTOR CO., 1154 S. Olive

NASH chummy roadster by owner. Just overhauled, excellent shape throughout. Good deal to private party. 416 N. ARDMORE. 459447.

NASH, '22 touring, disc wheels, new cord tires, fine body. New. Priced at $925. Terms.
PAIGE CO. OF SO. CAL., 1127 S. Olive. 884-316.

OLDS TOUR. 1919, repainted & refinished, $600. 5. G. STEPHENS, Willys-Knight & Overland Dealer, 402 W. Pico. Phone 284319.

OVERLAND TOUR., 1922 $300.
S. G. STEPHENS, Willys-Knight & Overland Dealer, 402 W. Pico. Phone 284319.

OVERLAND MYSTERY FOUR. Good cond. $80. 206 W. PICO.

PACKARD CUSTOM BUILT RDSTR., '21 mod. Twin 6. Cost $9500, our price $1850. This is real class. Must be seen to be appreciated. Owner leaving for Florida. Garage terms. 132 W. PICO.

PACKARD 5, 1922. Defectors, tonneau windshield, special curtains. New battery. Mechanically perfect. For information call 826-86. No dealers.

PAIGE TOUR., light 6, 1919. $200.
S. G. STEPHENS, Willys-Knight & Overland Dealer, 402 W. Pico. Phone 284319.

PIERCE-ARROW.

Late model with Calif. top, air shocks, looks and runs like new, 7-pass. and is priced for quick sale. 1054 S. FLOWER.

PREMIER 1920 TOURING.

Just refinished in an exquisite tan with brown fenders to match. 6 good tires, bumper, 2 spot lights, etc. This is a genuine sacrifice and will sell quick. See this today.
Easy terms. No brokerage.
LORD MOTOR CAR CO.,
1201 S. Olive. Phone 824974.
Open evenings. Closed Sundays.

REO, 1921 model, like new, run 11,000 miles by private owner, $4250 or will trade for Ford. 1905 S. NORTON. Ph. 767182.

Touring Cars For Sale

STUDEBAKER, 1922, light six in perfect condition. This is the best buy on the market today. Price $785. Terms if desired. Phone METROPOLITAN 1641.

STUDEBAKER 1924 SPECIAL 6 TOUR.—
ATTRACTIVE DISCOUNT.
HOLLY. 2937 CLEVELD SUN. 6116
HOLLY BLVD.

STUDE. LT. 6 TOUR.—
Sport model, bumpers, wind wings, spare cord, motor guaranteed. Terms or trade. SCHRADER'S, 1310 So. Main.

STUDE. light 6 Tour. Perfect inside. Wonderful. $575. Terms. 117 W. PICO.

STUTZ, 1923 4-PASS SPORT, RENEWED, REF. PERFECT $1650
1921 6-PASS. REF. $850
1918 6-PASS. $650
CASH, TERMS OR TRADES.
HOLLYWOOD PEERLESS AGENCY.
474211. 7034 HOLLYWOOD BLVD.

WILLYS-KNIGHT. New touring, private owner. Will give long terms & accept Mitchell, Buick or Maxwell. Phone MR. MARTIN, 761-246.

WILLYS-KNIGHT 66-A TOURING, 1918. $295. EXCEPTIONAL CAR.
HOLLY. 2930. CLOSED SUN. 6116
HOLLY BLVD.

WILLYS-KNIGHT tour., late '21 $750.
S. G. STEPHENS, Willys-Knight & Overland Dealer, 402 W. Pico. Phone 284-319.

WINTON touring, 1920, A1 condition. Cash. Phone 748-0. 1874 Pasadena.

1923 BUICK 6, 5-PASS. $1125
1921 DODGE TOURING $500
1921 OVERLAND PERFECT $300
1925 FORD TOURING $300
1922 DORT 5-PASS., SPEC. PAINT. $500
1921 FORD TOUR. $175
HOWARD AUTO CO. OF L. A.
1212 S. MAIN. PHONE 280641.

TOURING CAR SPECIALS.
Nash, 1922 tour., new paint & tires. $545
Chevrolet, '22, new paint, tires, top. $295
Ford, 1922, new paint; good..... $245
Dodge, 1911, look it over $135
J. W. BALDWIN MOTOR CO.
1154 S. Olive. 874155.

MATHEWS IS HERE
Good Used Cars.
From $100 to $300
Open 'till 9:00 p.m.
1112 S. BROADWAY. 827-068.

1922 WILLYS-KNIGHT TOURING
Driven 5800 miles, many extras, bargain. Address owner, P. O. box 183, PASADENA.

1923 BUICK 4 TOURING, EXCELLENT CONDITION, MUST SACRIFICE FOR CASH. PHONE 827174.

Roadsters For Sale

BUICK red sport roadster, 1923, windwings and other extra equipment. A BEAUTIFUL LITTLE JOB. COST $1250. SACRIFICE $4000. HOLLYWOOD PEERLESS AGENCY, 7034 HOLLYWOOD BLVD. 474211.

BUICK roadster, '19, a beauty. Good tires, etc., $365, terms. 4076 VERMONT AV.

CHEVROLET, 1923 roadster. As good as new. Not driven much. Has quite a lot of extra equipment and is priced for quick sale. WINSLOW S. FELIX CO., 140 W. Pico st.

COLUMBIA sport roadster in fine condition. Fully equipped. Extra disc wheel with tire. I have gone to Boston to live and have put my car up for sale. 1211 WEST PICO for sale. I will sacrifice this beautiful car. Look it over.

DODGE rd., new cord tires. Late model. Easy terms. Will trade. Open Sundays. 1220 S. FIGUEROA.

DODGE, '21, road. $150 down, dandy little car. Balance easy terms. Open Sundays. BOOGAR & GILLINGHAM, 524 W. Pico.

FORD ROADSTER, 1923. Buckstell axle. A-1 shape. Looks new. Liberal discount

DUNHAM for FORDS.

Authorized FORD Dealer, 1250 W. 7th

FORD roadster, '21. Good condition. Shock absorbers, other extras, lots of speed. $100. 875 S. OLIVE. See Mechanic.

FORD ROADSTER, 1921, $250.
In dandy shape. Guaranteed.
1616 So. MAIN ST.

FORD ROADSTER, 1922, $295.
In first-class shape. Guaranteed.
1616 S. MAIN.

FORD road, '18, $75. $35 down. FORD DEALERS, 1800 Sunset Blvd.

FORD road., 1916. $75 down. FORD DEALERS, 1800 Sunset Blvd.

OAKLAND roadster, 6-44 model, looks like new. $500. 1202 N. WESTERN.

OLDSMOBILE roadster, 1921 engine just overhauled, good tires, cash transaction. 1517 LA BREA. 476-542.

OLDS 1922 road. Refinished and trimmed in nickel, new tires, new top, etc. J. W. LEAVITT & CO., 1150 S. Figueroa.

PACKARD twin 6 roadster, fine shape, all over, need money, $795. 1616 S. MAIN.

STUDEBAKER 1923 special 6 roadster, $1050.
HOLLY. 2930. 6116 HOLLY. BLVD.
Closed Sun.

STUDEBAKER ROADSTER, 1922. Light six, disc wheels, cord tires, $250 down.
D. R. ROBERTS, 1115 S. Olive. 875512.

STUTZ—Prettiest roadster in So. Cal. 16 valves, dual ignition, motor perfect, new Goodyear cords, new dore refinish, new wind wings, top, mileage 10,000. Car solely transporting invalid, never speeded or off pavement. Just car dealers offer $11900. Sure people car worth $1500; split the difference. This will sell within 24 hrs. PHONE 426810.

WILLS ST. CLAIR ROAD., 1923. Like new. A bargain for someone. See WORTHY, 1108 S. Broadway. Main 6555.

$320 CASH
Balance Easy Payments.
1921 Willys Knight Road.
Completely reconditioned and absolutely guaranteed. Big value.
WILLYS OVERLAND PACIFIC CO.
1067 S. Flower. Open Eve. 882-293.

1922 BUICK 6 RDSTR. GUARANTEED.
1922 STUDEBAKER LIGHT 6 RDSTR.
1922 BUICK 4 TOURING. OR CTS.
1923 CHEVROLET RDSTR. $450
1922 WILLYS-KNIGHT RDS., LIKE NEW
HOWARD AUTO CO. OF L. A.
1212 S. MAIN. PHONE 829-611.

FOR SALE—Late 1922 Buick sport roadster. Several extras, incl. lightweight pistons. Has 25,000 miles; in wonderful condition. $1060. Call before noon, 471-208.

SNAPPY powerful Premier roadster, sacrifice $375 cash. Wire wheels, good paint, classy looks. Garage. 721 FLOWER.

Sport Cars

APPERSON, 1923 SPORT—
4-PASS. 15 PERFECT CONDITION. MUST SELL AT ONCE. $1250. COST OVER $4000. HOLLYWOOD PEERLESS AGENCY, 7034 HOLLYWOOD BLVD. 474211.

BUICK, 1923 MODEL 45.
Sport model, bumpers, wind wings, spare cord, motor guaranteed. Terms or trade.
SCHRADER'S, 1310 So. Main.

BUICK, 1923 6, Tour. Perfect inside. Wonderful. $575. Terms. 117 W. PICO.

CHEVROLET, 1923 roadster. As good as new. Not driven much. Has quite a lot of extra equipment and is priced for quick sale. WINSLOW S. FELIX CO., 140 W. Pico st.

COLUMBIA sport roadster in fine condition. Fully equipped. Extra disc wheel with tire. I have gone to Boston to live and have put my car up for sale. 1211 WEST PICO for sale. I will sacrifice this beautiful car. Look it over.

DODGE rd., new cord tires. Late model. Easy terms. Will trade. Open Sundays. 1220 S. FIGUEROA.

DODGE, '21, road. $150 down, dandy little car. Balance easy terms. Open Sundays. BOOGAR & GILLINGHAM, 524 W. Pico.

FORD ROADSTER, 1923. Buckstell axle. A-1 shape. Looks new. Liberal discount

DUNHAM for FORDS.

Authorized FORD Dealer, 1250 W. 7th

FORD roadster, '21. Good condition. Shock absorbers, other extras, lots of speed. $100. 875 S. OLIVE. See Mechanic.

FORD ROADSTER, 1921, $250.
In dandy shape. Guaranteed.
1616 So. MAIN ST.

FORD ROADSTER, 1922, $295.
In first-class shape. Guaranteed.
1616 S. MAIN.

FORD road, '18, $75. $35 down. FORD DEALERS, 1800 Sunset Blvd.

FORD road., 1916. $75 down. FORD DEALERS, 1800 Sunset Blvd.

OAKLAND roadster, 6-44 model, looks like new. $500. 1202 N. WESTERN.

OLDSMOBILE roadster, 1921 engine just overhauled, good tires, cash transaction. 1517 LA BREA. 476-542.

OLDS 1922 road. Refinished and trimmed in nickel, new tires, new top, etc. J. W. LEAVITT & CO., 1150 S. Figueroa.

PACKARD twin 6 roadster, fine shape, all over, need money, $795. 1616 S. MAIN.

STUDEBAKER 1923 special 6 roadster, $1050.
HOLLY. 2930. 6116 HOLLY. BLVD.
Closed Sun.

STUDEBAKER ROADSTER, 1922. Light six, disc wheels, cord tires, $250 down.
D. R. ROBERTS, 1115 S. Olive. 875512.

STUTZ—Prettiest roadster in So. Cal. 16 valves, dual ignition, motor perfect, new Goodyear cords, new dore refinish, new wind wings, top, mileage 10,000. Car solely transporting invalid, never speeded or off pavement. Just car dealers offer $11900. Sure people car worth $1500; split the difference. This will sell within 24 hrs. PHONE 426810.

WILLS ST. CLAIR ROAD., 1923. Like new. A bargain for someone. See WORTHY, 1108 S. Broadway. Main 6555.

$320 CASH
Balance Easy Payments.
1921 Willys Knight Road.
Completely reconditioned and absolutely guaranteed. Big value.
WILLYS OVERLAND PACIFIC CO.
1067 S. Flower. Open Eve. 882-293.

1922 BUICK 6 RDSTR. GUARANTEED.
1922 STUDEBAKER LIGHT 6 RDSTR.
1922 BUICK 4 TOURING. OR CTS.
1923 CHEVROLET RDSTR. $450
1922 WILLYS-KNIGHT RDS., LIKE NEW
HOWARD AUTO CO. OF L. A.
1212 S. MAIN. PHONE 829-611.

FOR SALE—Late 1922 Buick sport roadster. Several extras, incl. lightweight pistons. Has 25,000 miles; in wonderful condition. $1060. Call before noon, 471-208.

SNAPPY powerful Premier roadster, sacrifice $375 cash. Wire wheels, good paint, classy looks. Garage. 721 FLOWER.

Speedsters, Stripped Cars

FORD Speedster, 1922, with beautiful Mercury body, special steering wheel, drum headlights, motometer, starter, 3 wire wheels, top & windshield. Terms or trade
FORD BARGAIN CENTER.
OPEN EVENINGS AND SUNDAY.
J. A. NADEAU CO., FORD DEALERS,
Corner Central and Slauson. Hum. 2240.

HUDSON 6 SPEEDSTER, $595.
KHAKI TOP AND BACK COVER.
PAINT GOOD, 5 TIRES, RUNS O.K.
HOLLYWOOD PEERLESS AGENCY, 7034 HOLLYWOOD BLVD. 474211.

PIERCE ARROW—Call Sun. morn., $75 cash. Good condition. 1034 W. 23RD.

Coupes For Sale

BUICK 20 COUPE, 5 cord tires, refinished, motor A-1. $200 down or trade. SCHRADER'S, 1310 S. MAIN.

CADILLAC 57 COUPE, 4-pass. Always covered by Don Lee. Runs perf., easily worth $1850. Sac. today $1370. Terms or trade. 1856 S. MAIN. 826-483 any time.

AUTOMOBILES, ETC.—Miscellaneous.

Coupes For Sale

CADILLAC COUPE
MODEL 59
Recently revarnished. New Kelly cords. Used by a corporation and has had expert mechanical care.

FOSTER & KLEISER CO.
1550 W. Washington.
Beacon 7230.

CADILLAC coupe, 1923, this car is 6 mos. old and can be bought very reas. in beautiful condition, driven only 5000 miles, terms. Ph. for appointment. MR. JUDSON, 8213-21.

CHEVROLET COUPE, 1922. Small payment for my equity and assume contract. MR. HOLLAND, 1227 S. Hill st.

CHEVROLET 1923 coupe, "dandy." $580. S. G. STEPHENS, Willys-Knight & Overland dealer, 402 W. Pico. Phone 284-319.

DODGE 1923 business man's coupe. Run 4500 miles. $1000. Can arrange terms. 762-655. 2561 KENWOOD AVE.

DORT 1922 coupe. Just repainted royal blue. Miller cord tires. Many extras. J. W. LEAVITT & CO., 1150 So. Olive.

FORD COUPE, 1921, $300.
Also good buys in 1922 models.
DUNHAM for FORDS.
Authorized FORD Dealer, 1250 W. 7th

FORD coupe, late model, $300. A-1 condition. Terms.
FORD BARGAIN CENTER.
OPEN EVENINGS AND SUNDAY.
J. A. NADEAU CO., FORD DEALERS.
Corner Central and Slauson. Hum. 2240.

FORD COUPE, 1922.
Some bargain. Mechanically perfect; good rubber; many extras.
FORD, J. BENJ. FAHY. LINCOLN.
Open Eves. 827 S. Figueroa. Open eves.

FORD COUPE, late '21. $250.
Overhauled, repainted, guaranteed.
COREL'T'S BETTER USED FORDS.
1918 S. Main st. Open eves. & Sun. 287-184.

FORD COUPE, $285.—
Runs good, Hassler shocks.
COREL'T'S BETTER USED FORDS.
1918 So. Main. Open today.

FORD coupe, 1924 model, disc wheels, speedotr., Hasslers, nickel radiator, motometer, sun shade, ft. throttle, snap. 281472.
BOOGAR & GILLINGHAM, 524 W. Pico.

FORD coupe, late '22. Shocks, wheel lock, motometer, speedometer, fact throttle, cowls. $625. Terms. 1920 KINGSLEY DR.

FORD COUPE, 1921, $365.
Splendid car, guarantee.
1616 So. MAIN.

FORD coupe, newly painted, all cord tires, late 1921 model. Highest offer takes it. 827-076. 762-71.

FORD COUPE, 1921, $395.—
Better look at this for a real buy.
1616 So. MAIN ST.

FORD 1922 coupe, mechanically perfect, good rubber, A-1 finish. Extras. A snap. $425. 1201 CENTRAL AVE.

FORD COUPE, 1923, Hassler shocks, cord tires. $425. $150 down. M. POGGY. Phone 280-641.

FORD coupes, 10 to choose from. FORD DEALERS, 1800 Sunset Blvd.

FORD COUPE, 1923, $385. Open evenings. 108 W. PICO. 280610.

FORD coupe '22. A-1 shape. Trade gaulty. CHIEF'S LUNCH, 1247 S. Hope. Ask for Al.

FORD coupe, 1922, late, just like new. $50 down. 2654 PASADENA AVE.

FORD coupe, 1923. Hurry for this one. $365. Terms. 717 CENTRAL AVE.

FORD coupe, late '22, new paint, cord tires, disc wheels. Terms. 222 N. VIGNES.

FORD, late '22 coupe, $325. See MR. KLAPPROTH, 822 N. Western.

FORD COUPE, '23 model, $335, terms. Phone 747-7280. PHONE 747-7280.

MAXWELL '23 COUPE—
4-PASS VICTORIA MODEL, ABSOLUTELY AS GOOD AS EVERY RESPECT. SPECIALLY PRICED, $865. ALL KINDS OF AUTOS EQUIPMENT. HOLLYWOOD PEERLESS AGENCY, 7034 HOLLYWOOD BLVD. 474211.

MAXWELL club coupe, 1922 model, first condition, $675. Terms; bargain. 5696598.

OAKLAND, 1923 COUPE
Used very little and practically a new car. Good upholstering and tires. Bargain for cash. Terms.
CALIFORNIA OAKLAND MOTOR CO.
1137-39 So. Olive.

OAKLAND COUPE, 1922. Just refinished. Has wire wheels, fine velour upholstery. A good motor. $200 down. R. D. ROBERTS, 1115 So. Olive. 875512.

PEERLESS 1923 COUPE
SUBURBAN TYPE. RUN 7000 MILES. JUST REVARNISHED BLUE. 5 TIRES. CANNOT BE TOLD FROM NEW. MECHANICALLY O. K. BY HOLLYWOOD BRANCH OF THE PEERLESS AGENCY. COST MORE THAN $4000. SACRIFICE FOR $2750 FOR QUIC

$58,750 BEVERLY HILLS $58,750
BRICK ENGLISH RESIDENCE.

Located on one of the most beautiful drives in Beverly; in a fine exclusive location in the city; in the exceptional class; a real home for a discriminating buyer.

Consisting of a real home from every standpoint, with every modern convenience; a piece of property, with a view, that cannot be duplicated today in this vicinity for anywhere near the price asked. To a quick buyer we can deliver this exceptional home for $58,000. Circumstances necessitate the sale at this price. Open for inspection today. No obligation to show you.

"Let's Talk It Over."

C L I N C H & T H U R T L E.
Members L. A. Realty Board.
403-5 S. Western ave.
Phones 560448. 560452.

FOR SALE—
WEST WASHINGTON DISTRICT.
LAFAYETTE SQUARE.

In one of our most attractive and highly restricted residential districts.

Only $3000 required as first payment. Need not be increased. New 2-story tiled roof concrete modern home having 7 rooms. Strictly modern, including gas furnace and 3 baths besides shower. Oriental tile bath, tiled dressing room, dining-room finished in mahogany. Hardwood floors throughout. Unusually large lot with double garage.

In the very best part of this district, among new and most attractive homes, being

1716 VIRGINIA ROAD.

Open for inspection 2 to 5 p.m. daily.

FOR SALE—
BY OWNER
NEW WINDSOR SQUARE DISTRICT

At a special price for immediate sale. Reasonable terms.

Nearly new bungalow of 7 rooms, including 3 good bedrooms. Strictly modern, hardwood floors throughout. Tastefully decorated in oil on covers. Large lot with double garage.

Ideal neighborhood near W. 6th st. car line, being

112 SO. ARDEN BLVD.

Occupied by owner and open for inspection. Kindly call between 2 and 5 p.m.

TWO BUNGALOWS ON ONE LOT
$14,500 $14,500.
EASY TERMS.

Located two blocks east of Western Ave., south of Melrose, 6-room house in front and 4-room in rear. Both in first-class condition. You can live in front and the rent from the rear will take care of all interest, taxes and insurance etc., and give you a home free. If you wish to buy for income it will net 20% on investment. Call or see MR. RYAN or MR. ROSS, with

FORD & BECKER,
607 S. Western Ave. Dunkirk 1000.

$9,000 $1500 down, modern, 5-rm. and sleeping porch, 1-rm. house in rear. Large lot, 50x150. Near car line. Real value $11,000. Terms.

$5,250 This is a late 1907 W. 7th St. DUPLEX 4 ROOMS EACH. $19-24.

$4,500 Two new modern 5-rm. houses, 2 beds, tile bath, built-in features. Hdwd. floors throughout. Lot 50x150. Close in. Terms.

$4,750 Modern 5-room bungalow, hdwd. floors throughout, tile bath, built-in features. Lot 50x150. Terms.

$4,500

HOLLYWOOD—
For Sale, Ex., Wanted, To Let

HERE YOU ARE!!
5-room mdrn. near Santa Monica Blvd. and Western. Just think of the location. A real home and all that goes with it. $7000, only $2000 cash.

6-room mdrn., 2 bedrooms, sleeping porch. Price $8000, $2200 cash.

Square stucco, mdrn., bilwood floors, all trimmings, to make a home 1 blk. from car. $7000, ONLY $2000 cash.

LISTEN TO THIS: 6-room mdrn. frame, 2 blks. Santa Monica Blvd. near Gardner Junction. Price $7500, ONLY $5750 cash.

6-room home, mdrn., only 1 blk. from Western Ave., only 15 minutes' ride from downtown. 5c car line. This home has 2 bedrooms, is furnished complete, ready to move into. Price $8000; only $2000, $50 month, including all int.; not you'll have to hurry. No agents.

Nice 7-room mdrn., three bedrooms, bdw. floors, all the latest built-ins; there is no better or prettier home in Hollywood, and any only half blk. from Sunset. Large lot, lawn and shrubb'y, orange, lemon trees. Give away at $12,000, only $4000 cash, $75 month.

DAVISON-DREHER REALTY CO.,
7626 Sunset Blvd.
Phone 673-153.
Open all day Sunday.

AUCTION.
STUCCO BUNGALOW.
6220 La Mirada St.
HOLLYWOOD.
WEDNESDAY, FEB. 6TH AT 2 O'CLOCK.
This beautiful bungalow is equal to new—well constructed, and exceptionally well appointed. The rooms are spacious and airy; bedrooms, breakfast room and dining room, floors for immediate inspection. Easy terms. Drive Santa Monica Blvd. to Vine, thence north to La Mirada, West to premises.
KILGHAM THE AUCTIONEER.
2115 West Pico.
762519—Phones—762622.

A VINE STREET BARGAIN.
The only through street between Wilshire Boulevard and Hollywood.
To be widened, paved and electrically lighted immediately.
Vine and Palmer will soar in the next few months.
The S.W. corner of Vine and De Longpre, 2150 per foot cheaper than any corner between there and Tuxedo.
We have only one left. Liberal terms. For further information call on
ROSS R. LEVY,
6411 Hollywood Blvd.
Hollywood, 1262 or Drexel 7110.
COURTESY TO BROKERS.

1621 GENESEE ST.
Less than ¼ block to Hollywood Blvd.
OPEN 2 TO 5.
5 rooms, large bedrooms, 2 baths, Beautiful living room; rooms hard decorated to oil, mahogany trim; double garage. An east frontage of 55 ft.

HENRY F. QUERSTIN,
6407 HOLLYWOOD BLVD.
HOLLY 6258.

SUNSET BLVD. CORNER.
150x127, deed restrictions expire 1924. Being in, is west Hobart, beyond city limits. Is furnished and running, making it available for business, soon as restrictions expire. This valuable cor. is occupied by a nice flower shop, any property including residential in the same vicinity. Price $140 ft. foot. There will never be nothing like this.
KLIAS & BERGH (Open Sundays.)
6315 Sunset Blvd. Ph. 482-550

ELEGANT BUILDING SITE, $1400. ¼ CASH.
Superb view of Hollywood.
45 feet frontage of level, graded, 4 blocks south of Hollywood Trolley Line.
C. W. LAMBERT, owner,
1266 Leeds ave. Phone 280952.

FOR SALE—HOLLYWOOD TWO-STORY STUCCO DUPLEX.
MUST BE SOLD AT ONCE.
ONLY $10,000.
Will sacrifice our brand new 12-room strictly modern two-story duplex, now rented for $100 per month. Located 1 block south of Los Feliz Blvd. on high ground. Double garage. Must move from city so can sell at once. Will handle, balance on easy terms. Phone owners, 663-365 or 583-586.

FACING 2 STREETS.
New 4-family, 4-room flat, and 5-room bungalow. Near Hollywood Blvd. Lot 50x172, facing 2 well paved streets. Room for another 4 flat building. This is a big buy for one who wants a nice home and income.

HENRY F. QUERSTIN,
6407 Hollywood Blvd.
Holly 6258.

Unrestricted lot, 100 ft. on east front. Value $15,000; cash $10,000. Will build 7-room house, value $7000. Double garage; 4-room apartment. Income $40 per month. Large building over garage. Calif's choicest fruit; also orange, lemons, nuts, interest other fruit trees. Located at 1265 Lucile ave., Hollywood. Will sell on easy terms. See Mrs. Peabody, 6725 Holly. Blvd. L. D. OWENS CO., 672 Delta bldg.

BUY THIS AND MAKE A MILLION—
This choice 10-acre tract, bungalow, with city of L. A. and 1 hour's contract realty to subdivided and sold for an average profit of $1 for rest $5 a front, of $1,000,000 and give you the ball. 500 acres clear. What more do you want? $750 cash will handle. No agents need apply. Will meet will; principal only. Address O. box 197, TIMES OFFICE.

OPEN FOR INSPECTION
DAILY 1 TO 5 P.M.
SUNDAY 9 TO 5.
BEAUTIFUL STUCCO BUNGALOW, ¼ block south of sunset on Fuller in best residential Hollywood; 5 large rooms, tile bath, built-ins, all hdw. floors, and handy lawn and trees. Price $11,350, ¼ cash. Phone ANDERSON, 67884.

HOLLYWOOD HILLSIDE HOME.
5-room Spanish bungalow, Sherman's Theater, 6 rooms, 2-story, downstairs toilet, oversized sleeping porch, unobstructed view of Hollywood and ocean. Corner lot. House 6 months old. Will rent for $130 per mo. $12,500; down, $4000. Owner, 1754 N. RALSTON, 1754 Cahuenga Ave. Hollywood 2788.

OWNER'S SACRIFICE
Beautiful 2-story 7-r. artistic Calif Spanish tile roof home, finest finish throughout, maple, fruit trees, gar. 1345 ORANGE GROVE AVE. Price $22,500, 1-3 cash, can buy equity. AMERICAN REALTY CO., 6608 Hollywood Blvd. Ph. 586-846.

SMASHED
TO ATOMS.
BROKE. NO BUNK.
Here goes my strictly modern 5-room bungalow, never, never will you ever get another bargain like this one. North Mariposa ave., in West Hollywood, $6000. $1000 cash. CLARKE & NICHOLSON, Holly 3415.

TO SEE is to buy my new Spanish stucco home; absolutely complete, patio, garage, 5 rms., 2 baths, tiled kit., Hilton walk; down 4 mi. to Fairfax car line. Price $11,500, $3000 cash. 1051 McCADDEN PL. Owner, 1754 N. Ralston. Phone 2788.

CHOICE LOTS FOR LIFE—
Two lots, 70-foot, 10 Central Hollywood, $2000. Only $250 down.
CHARLES REALTY, 7128 Sunset Blvd. Holly 3448.

HOLLYWOOD cash. Lot about 200 ft deep. Finance int. $150 down, $50 mo. $4,500. $6000 down. Sell 4rt. mtg. 8 yrs. No agents. STEINBERG, 71663.

EXCELLENT DUPLEX LOT.
Must be sold while owner is in the east. Value soaring. W. Hollywood. $2350, little over ¼ cash. 475291.

$1000 cash, $65 incl. int., 4-room colonial home, built-in features, Garage. Leave at 1711 Sunset Blvd. Phone 583-711. 5262 Santa Monica Blvd.

UNRESTRICTED lot 50x155, 12th lot north of Fountain, cor. east side of Mansfield. $2750, terms. Call 1290 N. VER-MONT. 597394. Even. 477715.

HOLLYWOOD—
For Sale, Ex., Wanted, To Let

FOR SALE—An unusual house in a superb location. Come to Edgemont north or Los Feliz and see a softly colored Spanish house nestling in the hills. The exterior arrangement has the something we call "atmosphere." You feel the charm of the interior the moment you step into the tiled reception hall and look through the arch doorway into the living-room with ornamental windows opening upon the patio. The two bedrooms and tiled bath are delightfully decorated as well as the many windowed dining-room. Kitchen, breakfast nook and service porch are likewise unusual. I have built this home by day labor carefully planning every detail. Price $18,000, one-third cash. MRS. PARKER, OWNER, 2128 LOS FELIZ BLVD. Bet. Vermont and Western.

WHITLEY HEIGHTS.
$12,500. $4000 CASH.
Beautiful Spanish stucco nearly new; large living-room, real fireplace, dining-room, kitchen, 2 nice bedrooms, tile bath, Tuxedo walls; 200 varieties of grapes in choicest neighborhood of $40,000 to $50,000 homes. View of mountains and entire city, and ocean. Must sell for immediate, great value in this high-class, world-famous section.
6629 HOLLYWOOD BLVD,
Phone Holly 3415.

WESTERN AVE. SNAPS.
81x250, between Fernwood & Fountain, west side of street, value $4,650 a foot for today only, $18,600 cash will handle.

100x135, Western Ave. between Melrose & 1st, west side street, improved with $25,000 worth of new buildings, all for $850 front foot, $20,000 down, value $1000 foot, vacant. 5611 SUNSET BLVD. Phone 652-000. Open Sun. & eves.

2-STORY modern duplex, pay 20% on investment required, 6 rooms up, rooms down, 3 bedrooms each, corner lot, 53x157½, room for another 4-flat bldg. or another duplex on rear of lot, near Hollywood Blvd. Grade school one block. Price nonresident. Will sacrifice for immediate sale. Price $21,500, $9000 cash. OWNER, 1556 Fuller ave. Phone Holly 56056.

O. W. LOVAN, 1219 Detwiler. Ph. 824-370. Hotel-theater site on Vine Street near Sunset, 85x185. This street soon to be widened, improved with ornamental lights, 12 ft. sidewalks. This will be the finest improved cross-town boulevard between Hollywood and the ocean. Special price for quick sale.
$5500 will handle this acre.
ROFF & WHITE,
6712 Hollywood Blvd.
Ph. Holly 6201.

DOUBLE BUNGALOW LOT—
2 beautiful acre, double bungalows 1 block from Santa Monica and Western Blvds. in West Hollywood section on improved street. Quick action only will secure these lots. $2250 and $2500. Half cash. ALLEN REALTY & BROKERAGE CO., 6300 Santa Monica Blvd. Holly. 1225.

AT LAST.
Your dream home; 5 rooms, 2 bedrooms. New stucco. Price $17,250. Cash payment $3500. Don't miss this one. See Mr. Higgan, with
HARTWELL CO.,
6718 Hollywood Blvd. Phone 482-181.

10% AND A HOME.
Two new artistic homes, 2 big sunny bedrooms, tiled bath, hdw. floors, fine view in the other. $6000 cash handles both. See Mr. Higgan, with
A. HARTWELL CO.,
6718 Hollywood Blvd. Phone 482-181.

FOR EXCHANGE—
5-rm. stucco bung. in Hollywood. Will take int. car, 150 acres cotton farm. 8 miles from El Centro. Will exchange for city property. O. H. MARTIN, Holly. 1446.

7 LARGE ROOMS.
Thoroughly modern colonial bungalow, close to schools, car & stores. Large lot, restricted lot. Only $12,000. Terms. 5626 DE LONGPRE AVE. Open 2 to 5, or by appointment. Phone 56018.

FIVE-DAY SPECIAL ONLY
$6500
4 5-room bungalows, large lots. A snap, terms. Owner, 5645 HOLLY BLVD. Balance like rent. 4562 HOLLY BLVD. 595-065.

$14,000 BARGAIN.
5-room corner, stucco double; income $1050 month.

COAST REALTY CO.
7235 Santa Monica Blvd. Holly 2251.

NEW MISSION STUCCO.
N. of S.M. Blvd. Comb. living-dining-room, kitchen, 2 bedrooms, bath, built-ins, floors, shrubb. lawn, $4500, bal. easy; price $6750. Ph. H. 8101

WANT a house ready furnished? Then see this Hollywood home. Only $4500 cash down. Balance like rent. CRELLIN-BRIGGS CO., 877-232.

FINE new 6-unit stucco court. 836.8 N. VAN NESS ave., near Melrose. 3 rms., tile bath, sink. Garage. $29,000. $10,000 cash. Owner.

$2500—Do you want to live in Hollywood, 5-room bungalow, 2 bedrooms, bath, tiled kit., hdw. floors, shrubb. lawn, etc. Total price $5500. MOWDER REALTY CO., 6626 Sunset Blvd. Holly 6128.

FOR RENT—New 7-room furn. bungalow, with garage, $65. Phone HOLLY 0208. 1144½ DETROIT ST.

UNDERPRICED HOLLYWOOD LOT.
DRIVE TO 1755 HANDLEY PL. NORTH-WOOD. $1750 HANDLES HOLLY 7461

FOR SALE—A beautiful stucco 5-rm. bung. north of Hollywood Blvd. Price $4,750. $1450 cash, bal. like rent. 435411.

BUSINESS LOTS, 50-ft. front, Sawtelle Blvd. near Pico.
ROSS R. LEVY CO., 6020 Holly Blvd.

FOR RENT—924 Spaulding ave., 6 rooms, elegantly furnished, refrigerator required. $150 month. 2000-78.

RESTRICTED lot on Gretchy ave. in West Hollywood, above Sunset Blvd. Near high school. Call OWNER, 471-534.

NEW 5-rm. and bath mdrn. bung., $45. 1250 McCADDEN. Holly 3415.

DESERT 10-acre unit, 3 Hollywood. Very large lot; priced right. 589-442.

7-RM. unfurnished bungalow, $100. 1554 Dracena Dr. Hollywood.

PH. 470-091. HOLLYWOOD. PH. 470-407
JAMES REALTY CO., corner N. Highland

BEVERLY HILLS—
For Sale, Ex., Wanted, To Let

BEVERLY HILLS HOMESITES
OVERLOOKING OCEAN, AND CITY, UNOBSTRUCTED VIEW IN ALL DIRECTIONS. CHOICE OF HIGH, SIGHTLY ACREAGE KNOBS, AND ONLY A FEW LEFT. MACADAM ROADS TO EACH SITE. THESE ARE THE CREAM OF HIGHLY RESTRICTED BEVERLY HILLS ESTATES. WATER, GAS AND ELECTRICITY IN. FOR MAP AND PRICES CALL
PECK REALTY COMPANY.
587 S. WESTERN AVE.
565-57.

BUY THIS NOW.
Large income lot corner Third and Oakhurst. This lot fronts 150 feet on Third st. and 72 feet on Oakhurst st., only 1 block from Burton Way and close in. Five blocks to Beverly Blvd. Three blocks to Santa Monica Blvd. an excellent location for court or flats. Owner in difficulty and must sell at a sacrifice. Best income buy in Beverly Hills today. Price $24,000, cash $12,000, bal. long terms. Investigate this today.
"YOUR" REALTORS, INC.
1436 BURTON WAY, BEVERLY HILLS
526485.

A REAL SACRIFICE.
816 Crescent Drive. My beautiful seven-room stucco bungalow in this most exclusive residential street, must be sold by February 4th, beautiful living and dining rooms, 3 bedrooms, 2½ baths. Valued by real estate broker at $20,000. Will accept $17,500, but it must be sold. Some one is going to get a genuine bargain. Call afternoons.

BEST BUY IN TRACT
50x150, east front lot, ½ block north Wilshire Blvd. on Oakhurst Drive. Price for immediate sale $2150, which is from $300 to $500 lower than any other lot in same locality. Requires $2150 cash. Terms to balance.
BURTON REALTY CO.
Burton Way at Rodeo.

LARGE cor. lot, E. front, block south Sunset Blvd. in Alpine. 125 front 200 deep, overlooking Hollywood and L. A. Wonderful mountain view. $2,000 under adjoining property. Must sell. Exceptional value. Owner. Call afternoons or eves. All day Sunday. 1214 S. MARIPOSA. L. A. Bungalow "G."

SACRIFICE ON BUSINESS LOT
BEVERLY DRIVE.
2 blocks south Wilshire Blvd. Priced at $7500, which is at least $2000 lower than surrounding lots. Part cash, balance terms.
BURTON REALTY CO.
Burton Way at Rodeo.

WILSHIRE BUSINESS frontage in Beverly Hills subdivision at pre-opening price. Phone 526851.

BEVERLY HILLS
FOR SALE BY OWNER
New modern home of 6 rooms, Spanish type, will sell furnished or unfurnished. 300 ELM DRIVE, Beverly Hills.

BEVERLY VISTA
Choice residence lot close to two boulevards. Bargain if sold at once. Owner, MRS. ROBINSON, Beacon 4953.

BEAUTIFUL VIEW LOT
Restricted; $2500; $1000 down, balance easy. PHONE 550-620.

BEVERLY HILLS—
For Sale, Ex., Wanted, To Let

EAST FRONT LOT.
Rodeo Drive, fifty-foot. Priced at fifty-three hundred dollars, seven hundred dollars below price of adjoining property. Small cash payment. Concrete streets completed.

RESIDENCE LOT CORNER.
One hundred by three hundred and twenty-eight to an alley. East front. One block south of Sunset in the most exclusive residence section. Fine palm lined street.

EAST FRONT RESIDENCE LOT.
First block north of Wilshire priced at twenty-eight hundred, part cash. You cannot duplicate this fifty-foot lot.

BUNGALOW EAST FRONT CORNER LOT.
Moderate cash payment. Finest home in district. Friend to sell quick.
KLINE & QUINLAN,
Wilshire & Beverly Drive, Beverly Hills.
Phone 526851.

ATTRACTIVE BUY
East front residential corner lot 50x150. One block north Wilshire Blvd. on Palm Drive. Priced at $4700. Terms.
BURTON REALTY CO.
Burton Way at Rodeo.

BEAUTIFUL ENGLISH COLONIAL, within one-half block of Beverly Hills Hotel, 11 rooms, six bedrooms, three baths, priced right for quick sale.
Phone 559295.

OWNER MUST SELL AT ONCE.
4 months old 5-room stucco home in Beverly Hills, completely and well furnished, eastern exposure, $11,500, $4000 cash. MRS. CONOWAY, Holly 1475.

FOR RENT—11-room home at Beverly Drive at Elevado; beautiful grounds. Unfurnished, $350 per month on lease. Robertson. 599-278.

EXCEPTIONAL offering 65x150 residential income lot. Must sell. 412 BEVERLY DR.

GLENDALE—
For Sale, Ex., Wanted, To Let

HERE IS A DUPLEX
127-129 W. MAGNOLIA
CLOSE TO BRAND, NEAR TO CENTRAL
FACES ON ORANGE
Splendid new stucco building, shingle roof, strictly modern and up to date.
INCOME $110.00 PER MONTH
Lot 50x150. Room for additional income on rear.
PRICE $12,500, $2500 CASH
LISTEN
A little while ago we were given listing on a home in this territory. We sold it within five days and returned check to a disappointed customer, who was willing to pay $1000 more. Exclusive listing was given us of another in same block. We sold it in three days. We have stood ready another.
We think this is good. Look it over. Do not disturb tenants.
GLENDALE REALTY COMPANY.
EXCLUSIVE AGENTS.
131½ S. Brand. Glendale 44.

OWNER REFUSED TO SELL
this strictly modern 7-room gentleman's home until this week. Now we can deliver this show place of Glendale, complete, with furniture, at a ridiculously low price of $13,000 unfurn. or $17,500 furn. Includes 2 automatic refrigerating room, dining room, 2 bedrooms, hall, large kitchen, breakfast room, basement, tiled bath, oriental lavatory, tile tint, gun finish, plate glass buffet and bookcases. Tile fireplace, expensive fixtures all through. Lot 100x150, close to alley. Located in heart of best close-in residential section. Was built for a home 2 yrs. ago by owner. No expense spared to make it the best built modern house in Glendale. Ask any real estate broker in town. They all know the quality of this home. Don't waste your time if you are skeptical.
HART REALTY CO.
200 W. Bdwy. Glendale 493-J.

ESSENTIAL ELEMENTS
IN PURCHASING A HOME.
1. Location. 2. Type and construction.
3. Price.
Let us apply these elements to that new 7-room stucco stucco at 1451 N. Pacific.
1. Located in the highest restricted residential district in Glendale, lots are 62½x152.
2. Three rooms southern exposure with 9-ft. arch, Tiffany setting, quarter-sawed hardwood floors throughout. Tile bath and shower, all hdw. trim. Construction good. Not built with intention of selling. Owner occupied.
3. Price $12,250 on easy terms. 5% discount for cash.
SICKNESS IS BUYING.
BY OWNER.

WE DO NOT HAVE THESE
EVERY DAY
If you make your own you are passing up the opportunity of a life time. A modern house of 5 large rooms, hardwood floors, tile bath, built-ins and shrubbery. North front with beautiful view of mountains. Splendid location, on Myrtle st. among beautiful homes. Close to transportation, schools and business. Priced at $6,500 terms, CASH $1500 cash, balance easy terms. Act quickly.
SAUNDERS REALTY CO.
138 N. Brand. Glendale 2236.

GENUINE HOME
Select district, 2 spacious rooms, 3 bedrooms, beautifully decorated, imported wall paper. Public transportation. Lot 50x150. Decidedly attractive home. Close to car, school and stores. Worth more than price asked, $10,000; $3000 cash, balance terms.
J. WARREN DAVID
119 E. Broadway. Glendale 3420.
Also other choice homes at lower prices and liberal terms.

NORTH CENTRAL
HOME HOUSE
BETWEEN BROADWAY & WILSON.
For a good business buy see this valuable lot 50 x 135 to alley with large two-story home. Let alone worth the price of lot. Let alone worth the entire property. Must sell. Exceptional value for quick sale. Excellent location for two-story business bldg. to be built in same block at once. Price $25,000. Only $5000 cash and balance like rent. Exceptional buy. See it today.
GILLETT AND RUSSELL.
212 So. Brand. Glendale 1900.

LOTS OF LOTS IN LA CRESCENTA
$100. to $180. Cash.
Balance very small monthly payments. High and sightly. 2 blks. to school, church, and carline. Assorted peach trees and table grapes, electricity, gas. Only one $50 water share. See them at once.
J. A. ENDICOTT
REALTOR
116 So. Brand. Glendale 822.

NEW SIX-ROOM bellow tile stucco with gas furnace, finished in southern grain, hardwood floors throughout, tile bath and sink. Double sun and breakfast-room with built-in features, double garage, lawn, trees, flowers, three blocks from car line in Glendale. $4000 handles.
TRIANGLE REAL ESTATE & INS. Co., 450½ S. Brand Blvd.

YOU can't afford to pass this up. Buy direct from owner, a grocery store, stock and fixtures, 2 dwelling houses, well stocked and modern. $5,000 cash, bal. long time. Call 821 S. VERDUGO RD. Corner East Maple. Glendale phone 2541-J.

CLOSE-IN SIX-ROOM HOUSE.
On corner lot, with room for another house. 2 bedrooms, tile fireplace and all conveniences. $8300 with $2500 down and balance like rent.
SMITH & REDMAN,
214 N. Brand. Tel. Glen. 646.

REAL buy, fine mod. 5-rm. house, all hardwood floors, mod. bath fixtures, mirror doors, beautiful lot, 50x150. Choice residence section. Sacrifice $1000 down, balance $25.00 per month. Inquire 806 E. COLORADO ST.

5 ROOMS, $8000
Stucco, new, fine view. Everything up to the minute. A real buy. Terms reasonable to responsible buyer.
DIETRICH REALTY CO.
135 S. Brand. Glendale 2921.

FOR SALE—Real buy from owner, 5-room modern bungalow, 2 bedrooms, oak floors, fine gun finish, basement, double unit furnace. Garage 18x18. $2900, or will trade for equity in Glendale. $4000 equity. North City Park. $2250 will handle. 620 W. FAIRMONT AVE.

SIX HATWARD & McCARTNEY, Glendale's leading realtors, it will pay you to see our exclusive listings before you buy, call at main office, 142 N. BRAND BLVD. Phone Glendale 1965, or branch office, 1310 S. Brand Blvd. Phone Glendale 1151. Open Sundays.

NEW 4-rm. house, big lot, alley on side, near N. Brand. Sacrifice at $4250. Only $1200 down. Will sell farm, $500. 709 S. BRAND BLVD. Glendale.

$8000 CASH
$15,000 San Fernando Rd. Brick business block, close in, store and apartment below, apartments above, possession at once. WALLACE PLUMB CO., 229 N. Brand.

NEW real Spanish stucco, 5 large rooms, beautiful fixtures and decorations. Fine location, undergrade at $7250. Good terms arranged. VANDENHOFF, 205 N. Brand.

OWNER'S SACRIFICE.
5 large room bungalow, with all modern improvements, recently completed. Must sell at once. Will take $4000 cash, $10,000; $3000 cash, balance terms.
J. WARREN DAVID
119 E. Broadway. Glendale 3420.
Also other choice homes at lower prices and liberal terms.

FOR SALE—Owner for fine large 5-room house in Glendale, near High school, $9250 will handle. 517 POR-TER ST. Glen. 2906-M.

50-FT. SAN FERNANDO ROAD—
Business front 155 ft. deep, 5 blks. north new depot, friend to quick sale. CAL-MANS CO.

PASADENA—
For Sale, Ex., Wanted, To Let

DON'T fail to see this bargain, best in Pasadena, owner leaving town, must sell this week, 5 rooms & sunporch, kitchen, bath, and garage, lot 50 feet front by 150 deep, 2 lots 100x173, close to school, Jr. high, car line and stores, only $4000, terms, owner, 1440 SUMMIT AVE. Phone F.O. 7115. Ask for MR. POND.

NEW OWNER, in Pasadena, exclusive N.E. residence district, 4 rooms (2 bed) wonderful breakfast nook and fireplace, garage, fruit trees and fruit, mountain view; schools, transportation, etc. Lot 50x150, only $5500, $2000 cash. $30.00 cash. 1720 ASBURY DRIVE. Phone Colo. 1831.

PASADENA—
For Sale, Ex., Wanted, To Let

SOUTH Pasadena's most exclusive district. $9000. Price $3000 down, balance semi-annually or agreeable. Five large rooms of the best, only 25 minutes to Sixth and Main. This picturesque, almost new stucco home among many trees and shrubs, sprinkling and tree irrigating system. Duplicate in Hollywood would cost $20,000. As close as 3our phone, 253188.

ALTADENA.
$2800, lot 110x140, $1800 cash, level. Fine view. Highly restricted, res. district of Foothill Blvd. Forced street. Bargain. See MR. DERMODY, 3536 Sunset Blvd 598249.

SO. PASADENA. For sale by owner, artistic 2-story home, fine location, imported grass cloth walls, hardwood floors, Perfection gas furnace, beautiful shrubs. Price $16,500. PHONE 3515B.

ALHAMBRA—
For Sale, Ex., Wanted, To Let

ALHAMBRA has some fine buys in homes and business properties. Fine climate. 3 good trolley lines to L. A.
Beautiful new stucco, well built, 6 rms., new stove, school, P. E. Pay $1650 down over 5c car line, bal. easy.
Bungalow court site 100x150 near 2 P. E. lines. Best location in city. Man with some foreign cash can make money with this. See this.
4 rms., sleeping porch, 5c fare L. A. $4200, easy terms. Good street.
Fine brand new 5 rms., 3 blocks Main. $5300, easy terms. See me.
Poultry ranch, complete, 1000 chicks. Near stores, $4250, $800 down, balance easy.
Several fine buys in income properties. See this.
L. H. WISE, 115 N. Garfield, Alhambra.

BUNGALOW BARGAIN
6-room modern bungalow, extra large screen porch, 3 bedrooms, hardwood floors in living and dining rooms, garage, block north of Main street, only $5500, terms.

RENT SNAPS
5 rooms completely furnished, ¼ block north of Main st., only $60 per mo. Close in.
W. S. POMEROY
114 W. Main St. Phone 1186
Res. 319 So. 7th. Phone 845-W.

BEAUTIFUL HOME
Containing 7 rooms, mazanita stucco construction. All hardwood floors. Gum wood finish inside. Double garage. House newly painted with every modern convenience. $3000 undersized.
Price $12,000. Terms.
JOE TOPLITSKY CO.
Fox Theatre Bldg.
209 E. W. Hellman Bldg. 879451.

BUNGALOW COURT SITE
SNAP!
Best location for bungalow court in Alhambra, only ½ block north of Main st., close to schools, car lines, stores and shops. Price only $5000 for 100x150.
W. S. POMEROY
114 W. Main St. Phone 1186
Res. 319 So. 7th. Phone 845-W.

UNFORTUNATE circumstances forces the sale of this fine home at a sacrifice. Has 4 rooms down and 4 bedrooms up, lot 60x140, plenty of shade trees, fruit, berries, chicken run, block to car line. $3500 down. This should appeal to bargain hunters. Phone DREXEL 1411 or 1477 ALHAMBRA.

FOR SALE, $5500. New 6-rm. and screened porch. Garage and new cow stable. Half acre assorted fruit in full bearing. Close to schools and 2 blocks to Huntington Drive. Phone 610-W.

$400 DOWN.
Nice little 4-room home on 50-ft. lot, with nice garage, ½ block to car line. Price $4300.
HURST!
Phone DREX. 3411 or 1477 ALHAMBRA

$500 AND $25 PER MONTH, 150x148, 5 lots with 16x24 garage house. Gas, electricity and water in. Price $2500. REALTY CO., 714 E. Garvey ave., Monterey Park. Phone Alhambra 1436.

WILL exchange bungalows or vacant in Alhambra for land or cash.
EXCHANGE REALTY CO.
3029 Mission, Alhambra.
Cal. Phone 1247-M.

FOR SALE—6 rooms and nook, new bungalow, all hardwood floors, fireplace, 3 bedrooms, sleeping porch, tile bath, 224 La PALOMA, Alhambra. Call MR. COMPTE, 308 W. 2nd st., L. A. 829149.

ARTISTIC bungalow, English type, 6 rooms and sleeping porch, 1 block Raymond Park Subdivision. Close to East Alhambra. Phone 351282.

$725, LOTS, nice trees, all imp. rd. Terms, 10% down, $10 per month. $500 dn., $25 mo. 607 S. HILL. Bm. 422.

600 FT. business frontage, on Valley Blvd., city of Alhambra, for local or eastern proposition. 1218 W. 37th.

SEE KNOWLTON for rent home now, erecting on So. Curtis, RAMONA GARDENS.

EAGLE ROCK—
For Sale, Ex., Wanted, To Let

4 R. plastered house, all kinds of fruit trees, chicken house, etc. Eagle Valley Blvd. Fr.on. $4000, $1500 dn. bal. arr.

BEAUTIFUL 7-rm. house, basement, large level lot, fruit trees, grape vines, flowers, beautiful view of valley, 2 blks. from car and school. Only $6500. $1000 dn. Bal. terms.
DENMAN & SMITH, Realtors.
1078 Colorado Blvd. Glendale.

OWNER'S SACRIFICE.
Bungalow, 5 rooms and sleeping porch. Furnace in basement, living room 17x30, dining room 12x15, built-in buffet, kitchen has built-in cabinet. Lot 50x150. Garage, brw. floors. Price $2,250, $1000 cash, $25 per month. Interest 6%. Taxes paid. Immediate possession. See it today.
GILLETT AND RUSSELL.
212 So. Brand. Glendale 1900.

WONDERFUL OPPORTUNITY.
To buy a 5-room bungalow. Above Colorado blvd., lot nicely refinished, lawn, shrubs, garage. Price $6650, $1000 cash, bal. $50 mo., including int. Inquire 2124 COLORADO BLVD.
Garfield 1371.

$750 CASH, NEW 5-ROOM—
Modern in every way. Choice location, 50-ft. lot. Close to stores, school and 5c car line. A snap at $5750. Terms.
J. BROWN & CO.
5061 Eagle Rock Blvd. Garfield 2628.

$5750
New, new, mod. bungalow, 5 rooms, basement, garage, wonderful view. Close to car, stores and school. SMITH BROS., 2388 Colorado Blvd. Garfield 6050.

NEW UNIT.
View & level lots, 5c cars. Sale 6c car, $250 to $1250, 10% down, 1% mo. 3804 VEZ-DUCO ROAD. Capitol 1949.

FINE view, 5-rm. mod. bungalow, oak floors throughout, garage, lawn, shrubs, this week, $5800, $1500 cash, 7 a. W. HUGHES, 21537 Colo. Blvd. Garfield 0277.

$6500—SPLENDID buy in court site, 92x154.5 feet, Eagle Rock Blvd., home and garage, fine trees. Only $2000 down. Phone GARVANZA 3765.

BEAUTIFUL hillside lot 40x212 commanding fine view, all improvements only $1450, terms cash. Cash price for this week only $1200. Phone owner, GARFIELD 0277.

$1000 CASH, bal. terms. Owner leaving. Good modern 5-rm. Pine location. Worth $4500. Buy it this week for $3500. 2124 COLORADO BLVD. Colorado Blvd.

OWNER GOING NORTH—
6 rms., 1 completed large lot, close to car. Price $5000. $1250 handles. GARFIELD 5447.

FINE level lot, 50x139, bargain at $1350. Five this corner lot, can build 2 houses. $1050.
HUNT & JONES, 8019 Eagle Rock Blvd.

2 NEW large 5-rm. houses just completed. Must be sold to be appreciated. $7000 and $7250. $2000 down. 4736 EAGLE ROCK BLVD.

6-ROOM house, ½ block to 5c car. $5500. $2000 handles. 4736 EAGLE ROCK BLVD.

"OWNER'S SACRIFICE"
3-rm., screen porch, modern, lot 50x150. Make offer. GARFIELD 5311.

HURRY, 5 rooms new, ready in 1 week. $3500, $1000 down. 4736 EAGLE ROCK BLVD.

$4750
Cozy 4-rm. stucco, 2 bdrms. lawn, shrubs, $1500 down, $35 mo. Evas. GARF. 1319.

6-RM. house facing 2 streets, for $4250, $1000 down. 5c fare. NIVEA, 1722 Colorado Blvd. Garfield 1938.

$500 DOWN gets this 4-rm., bath and real fireplace, improvements in, $40 mo. Pk. evenings. GAR. 1318.

BUSINESS frontage, wonderful chance for advancement. 4736 EAGLE ROCK BLVD.

HIGHLAND PARK—
For Sale, Ex., Wanted, To Let

NEW 6-RM. DUPLEX & 2-RM. BUNG. imp. all modern, double garage. Fine income. Price $9000. $3640 cash, bal. 10 years.
JOHN J. WALDSCHMIDT
6529 Pasadena ave. Garfield 6733.

WHAT A CUTE PLACE
AND ITS ONLY $850 DOWN
Price $4500. New 4-rm. house, hdw. floors, fireplace, all built-ins. Inquire 4525 PASADENA AVE.

$9500—Modern, 6 rooms and sleeping porch. View lot 50x125. Garage, brw. floors. $2400 cash. Phone Gar. 3020.
A. R. CORNWELL & CO., 5508 Pasadena ave.

$750 CASH $40 PER MO.
New 5-rm. house, most every detail.
Realty of Opportunities, Inc.
5408 YORK BLVD.
Garfield 4722. Even. Garfield 2148.

ONLY $1000 DOWN—
New, 5-room modern home. Fine location. Price $4500. Call at premises.
TRACT OFFICE, 5308 York Blvd.

FOR SALE—2 or 6-room modern bungalow, good location, near school and car line. Close to owner. Small payments. 508 AVE. 56.

5c car, owner, new bung., near business and 5c car; one view. See it to appreciate. 1025 Digby st., $5400, terms. Garf. 0770.

HIGHLAND PARK—
For Sale, Ex., Wanted, To Let

ATTENTION
If you are in the market for home, investment, business, frontage in any portion of Highland Park, this is the place to come.
PERCY HEALEY CO.
Member Northeast Realty Board.
6315 Pasadena Ave.—Gary. 1644.

SACRIFICE
$2300, 4 rms., near car and blvd. in Inglewood. Terms.
Also dandy 3 rms. and garage, new. $3750. $30 mo.
THORNTON REALTY CO.,
108 S. Market st.

7-ROOM HOUSE. 5 BEDROOMS. INCLOSED SUN ROOM. FRENCH DOORS. FIREPL., HDW. FLRS., ALL BLT.-INS. Garage. Corner lot, 40x153, handy to everything. $6000, $2500 cash.
WILLIAMS REALTY CO.,
2 blks. Pasadena ave. Garfield 2767.

BRAND-NEW. mod. 4-rm. bungal. One blk. from Pasadena ave. Right in business center of Highland Park. Price $4800, $1000 down. WM. HEIDEMAN, 5402 Pasadena Ave. Garf. 2281.

5-ROOM bungalow and garage, 5645 Meridian St., Highland Park. Rent $65. Phone 851-833.

INGLEWOOD—
For Sale, Ex., Wanted, To Let

1-ACRE chicken ranch, 240 ft. front or 6 good lots, 5-rm. Cal. house, incubator house, 2 brooder houses, equipment for 1000 layers, pumping plant, fruit. Price $4000. Cash $1200.
$4000, CASH
225 So. Market st. Phone Inglewood 434.

SPECIAL.
$300 down, balance $4000 at $45 per month. Beautiful new 4-room modern bungalow on good lot, well located. You will have to hurry to get this one.
SMILEY-HAY COMPANY,
114 S. Market st.

HUNTINGTON PARK—
For Sale, Ex., Wanted, To Let

FOR SALE—Two 5-rm. houses just completed, 1 frame, 1 stucco, on Seville ave., Southgate. 1 block So. end of yellow car line. Numbers 106 and 108. $2500 will handle. Discount for more cash. Also 2nd 5-r. tract deed on $3500 will discount 20%. Owner on premises. 290588.

WALNUT PARK tree-covered lot, 50x129. Five-room modern home, you'll be proud to call it home. Price $6000. Only $2000 down.
JAS. R. JOHNSTON, Realtor,
109 E. Pacific Blvd.
Phone 296-061.

NEW strictly modern 4-room bungalow with garage in Walnut Park. House tented, paving for sale. Price $5500, $900 down. Owner, Address O, box 107, TIMES OFFICE.

WANTED—Walnut Park bungalow, will give beautiful Hollywood Franklin or clear ocean front lot as first payment. R. 2, BOX 887, L. A.

GOODYEAR PARK—
For Sale, Ex., Wanted, To Let

5-ROOM NEW MODERN BUNGALOW. CORNER CENTRAL & FLORENCE AVE. PHONE 295-556.

ALL IMPROVEMENTS IN, cheaper than opening price, small down payment from owner in Goodyear Park. Address D. box 573, TIMES BRANCH.

BUY from owner, lots 40x128. Improv

CITY LOTS AND LANDS—
For Sale

WESTERN AVE. corner, values to $17,000; Normal district. Possessor obtainable. $4,500 up. Some on easy terms. Principals only. Owner, 427 Douglas Bldg.

SELLING ESTATE—Pretty residence lot, 50x150, on Bonsallo ave., Los Angeles; $1,000; terms. Owner, 1127 Wall st.

FINE APT. SITE.
100 feet on Ivar, bet. 5d & 6th sts.; $250 ft., for quick sale, $175 ft. Owner on premises. SCHULTZ & SCHULTZ, Realtors, 1127 Wall st.

BEAUTIFUL LOT NEAR BEVERLY.
Choice location; $1,000. Terms. Owner, 1127 Wall st.

FOR SALE—APARTMENT SITES.
Corner E. Unrestricted. Clinton, 1127 Wall st.

OWNER wishes to sell 8th lot from corner on Alvarado st. Mrs. BILEY, 1317 W. 5th st.

BUSINESS PROPERTY—
For Sale

BY OWNER OF LOS ANGELES DEPENDS UPON ITS INDUSTRIAL GROWTH.

TO BE MEN OF LOS ANGELES WHO WORK DAY AND NIGHT, PUTTING THEIR CITY OF THE INDUSTRIAL DAY AND STRIVING TO MAKE IT ONE OF THE GREATEST IN U. S.

PICTURES ARE LOCATING HERE IN GREAT NUMBERS.

SO OFFER YOU A GOLDEN OPPORTUNITY TO INVEST IN DISTRICT THAT WILL IN A VERY SHORT TIME, BECOME THE INDUSTRIAL CENTER OF L. A.

SUITE PARK AVE. AT 60TH ST.
Corner of the "Suburban" Tract, 70x140 ..... $9000
Corner, 70x140 ..... $9000
Inside, 50x140 ..... $6000
Terms to responsible party. Owner, 1127 Wall st.

FOR A MAN, owners, 482 N. Western. Inv. 6111. Holly 2855.

$1,000 TO ALLEY.
$1,000 TO ALLEY.

Northwest corner Manchester and Normandie ave. Terms. Owner, 1127 Wall st.

Do not purchase corner in all South Central district.

RIPE FOR BUSINESS.
Acreage for store daily.

WE BUY BUY IN L. A. TODAY
If the price of $60,000
Is not quickly
Your one interest in 5006 Compton ave.

Or the second phone HUMBOLDT 2400, agent in dealers.

FOR SALE
Income business property, 6% net on the value of the safest investments in the city.

Is the best of the business district on Main, Jones Owl Drug Building, by the north of Broadway on Fourth and Hill, and directly opposite. Is one of the kind of property for

Is the chance to make sure and money and if you should double in

BROADWAY STREET

Corner location cannot be secured for all certain growth, we can offer you a lot 50x150 on Broadway, 170 ft. south of Slauson ave., for $6,000, terms. Property improved with a 2-story brick apartment house, 10 rooms and 3 baths, rented for $100 per month. Will be sold this week.

See this.
LEMING & NORRIS,
Santa Barbara and Vermont ave.

WESTERN AVE. FRONTAGE—
91x135 ft. Buy this $350 per ft. under market price and build 8 permanent income.

85x150 ft. Present improvements show 4% on $40,000 with $20,000 cash. This will grow faster than 50% in 2 years. Inside price, $30,000. Terms. Owner, 1127 Wall st.

HUNTINGTON PARK BUSINESS CORNER.
100x150, on Pacific Electric Railway to Industrial Center and L. A. Nearly all trade from south and east passes this corner. Only $15,000; $3,000 to $4,000 required, balance 7% ... LOWE.
Est. 1911—Realtors—961-966.
131 S. Pacific Blvd., Huntington Park.

25% NET INVESTMENT
Stores and apts. on Central ave., all modern; lease at $175 per month. Price $15,500. It takes only $4500 cash to handle and after all expenses are paid will net you 25% on your investment. Call Mr. Flood.

KLMO & BALLAGH
360 Hillstreet Bldg. ..... 979-981.

SUNSET BLVD.
At Rainbow Junction
56-ft. frontage, improved with 6-room house, which is ripe for stores now at good rentals. We can deliver this property for $500 per ft. under the market. Prefer for you, if you will investigate.
TERRY & CO.
603 S. Vermont, cor. 6th. Dunk. 1438.

BUSINESS FRONTAGE.
I have 80-ft. of frontage, attention of Santa Monica blvd., north of Sunset, which I will exercise for $4000. This is close in and zoned for business all close in. Terms to responsible party. MR. ADELBERT DEWEER, 7006 Hollywood blvd. Phone 473291.

SNAP
Business lot on Sunset, near Vermont, 50x100 to alley. Best buy in blk. $4000 will handle.
DUNKIRK 6190.

WEST WASHINGTON.
Splendid BUSINESS LOT, 50x190. Stores in demand. Rapidly advancing in value. $6000 handles. W. S. ROBINSON, 3315 W. Washington. 72670.

WESTERN AVE., 50x180.
Between Sunset and Santa Monica. (east front.) IMPROVED, will be sold on or before February 1st to highest bidder. ROBERT BUCHTEL, Real Estate.
1243 Vine st. ..... Holly 5438.

YOU BUSINESS MEN—
$ stores, 7 rooms, 5 garages, on Pass. Ave., near Ave. 58, close to 2 banks, theatre, public libraries. Income $300 a month. Price $27,000.
GUTTERSLOH REALTY COMPANY,
5515 Pass. Ave. Gar. 1138.

125x250 ft. Melrose near Western, $45.00 per ft. 60 ft. Figueroa frontage, $1000 per ft. 60 ft. Valley frontage, $180 per ft. Alhambra; or will lease any of above. Tel. 435450. 5130 MILLER.

N.W. COR. HOOVER & 20TH PL.—
$5000 handles. Rice for store. Price $21,000; terms. Owner, 1127 Wall st.

WESTERN AVE. FRONTAGE
74½ FEET
Improved with 10-room house, now rented for $75 per month. Will carry it for two years if desired; call for terms. See Mr. Perkins, owner.

BURTON & CO.
WESTERN AVE. AT 27 1ST ST.

$1750—HART PRICE—$750
BEVERLY VISTA TRACT.
Less than block from Hart school. 50x150, level lot; terms; $150 cash, balance $15 month; 7%. Title insured. Call with bundle. Phone MR. VISTA.
CRENSHAW & SMAILES,
4325 W. Washington.

MAGNIFICENT APARTMENT SITE
TO BE SACRIFICED
60x122, CORNER.
$14,000; WORTH $20,000.
CLOSE TO WILSHIRE AND WESTERN.
JAMES A. DONAHUE,
DREX. 4051. WILSHIRE COR. WESTERN.

NEW STREET FRONTAGE
BUSINESS CORNER BURLINGTON

50-ft. foot frontage on 10th street, 1 foot from Main. One of the best sites in town. Will sell cheap. Owner, 1127 Wall st.

LONG FIELDS BOULEVARD.
Splendid hotel or apartment site for sale or for immediate improvement. See us for terms and further information or MR. RENNICK, with
MERRICK & BUDDICK, Inc.,
W. 6th st. Oxford ave. ..... Dunkirk 6190.

DUPLEX LOT—
Between Vermont and Normandie, 50x150, $1,000; terms. Owner, 1127 Wall st.

LARGE LOT, CLOSE IN, $1000 CASH; PAYMENT DOWN. 4101 ST. ANDREWS PL. ..... ALONZO D. FOSS, Contractor. 79-0201.

CLOSING OF ESTATE
Lot for court or garage, 34x140, 34th and Vermont. 34140. 4378 MOSHER.

VACANT lot 80x125, ¼ block off car line. Price $1175. 6 years. Adelaide ave. HOLLYWOOD INV. CO., 1903 Wilcox.

JUST off Glendale Blvd. 2 lots, 50 ft. by 150 ft. $275ea. J. A. MYERS, 3d floor Dale Bird Bldg. 10th st.

BY OWNER
50-ft. corner, 4th st. near Alvarado. Washington. $4700; terms. Owner, 1127 Wall st.

CRENSHAW BLVD. CORNER
Near Wilshire. Sell cheap. Owner, 3641 W. PICO.

BEST corner, Washington frontage, 75x174. Price $48000. PHONE 725-74.

CHOICE LOT, Arlington Square and 41st. Price $2000. Terms. Owner, 1127 Wall st.

$150 CASH and $20 month buys 50-ft. lot. Valencia. 956-966. 1127 Wall st.

SACRIFICE—Two 40-ft. lots on Flower Street. Terms. Call 6231-5851.

COURT site, 80x132 ft., on S. Hobart blvd. Price $11,000. Terms. Owner, 1127 Wall st.

40x120 for old, 2½ bdg. 54th & Vermont. Price $2500. Terms. 4378 MOSHER.

$500 UNDERPRICED, on Lorella ave., 1 block S. of Hoover, bet. 23d and 24th sts. DREXEL 4051.

HUNTINGTON BEACH BUSINESS LOTS
FRONTAGE, PROPERTIES
AVAILABLE AT REASONABLE
LARGE APARTMENT
SITES, ALL PRICES.
H. F. OSTBO & COMPANY, 3200
BROADWAY BLDG.

SANTA BARBARA AVE., bet. Hobart and Normandie, 50x127, to alley. Price $6000. 2200 W. SANTA BARBARA.

MUST sacrifice two beautiful view lots in restricted district; $600 each; terms. 2610 SUNSET BLVD.

5 MORE specials in Beverly Hills. Thos. Woodruff, 1127 Wall st.

BARGAIN in restricted residence lot on Hobart blvd. High ground. Price $1,000. 432-548.

LOT 50x132, near 19th st. car and 7th ave. Price $600; quick. 1127 Wall st.

$450 cash for duplex or double bungalow in Los Angeles. Owner, 1127 Wall st.

OWNER wishes to sell 8th lot from corner on Alvarado st. Mrs. BILEY, 1317 W. 5th st.

MUST raise $300; will sell lot near Pico; worth $1000. 1127 Wall st.

BEAUTIFUL BELLE MEAD
Lot for sale; must be sold. Phone 6547.

BURLINGTON.
Close in, large, high, with duplex flat; will trade for income in the surroundings. Owner, 1127 Wall st. PHONE 820-127.

FOR A SNAP—
Lot on west Florence, 50 ft. ¼ mile from Vermont car. Owner, 1127 Wall st.

LOT IN D. YOUNG
61 Stimson Bldg.

HOLLYWOOD BUSINESS LOT
50x125
Will trade for clear Lived Studio stock. Owner, 1127 Wall st. ALONZO D. FOSS, Contractor. 79-0201.

CLOSING OF ESTATE
Lot for court or garage, 34x140, 34th and Vernon

COUNTRY PROPERTY—For Sale

San Fernando Valley

FOR SALE—100 acres adjoining the new Montalvo Country Club; 80 acres level on S.P.R.R. and siding, only $75.-000. Good soil and wonderful location. We have land for sale in large and small tracts, improved and unimproved. Poultry ranches, fruit, orange and walnut land.

See D. W. STALEY, with
The Butterbaugh & Dunsicuit Land Co., Inc.
704 Hollingsworth Bldg.
Sixth and Hill. Broadway 2340.

12½ ACRES, one mile from Owensmouth, best of soil, $750 an acre, 1-4 cash, balance terms.
FRED A. KELLOGG,
172 Sherman Way, Van Nuys, Cal.
Phone 141, VAN NUYS.

Santa Barbara

10 ACRES, 2 walnuts, 8 vegetables, 6-rm. home, barn, irrig. water. Price $8500, $2,500 terms. Trade. BALAAM, 735 N. Western Ave., L.A. 438340.

Yucaipa Valley

CHICKEN and fruit ranch, 5 acres, full-bearing apples, best of care, big producer, 2 miles from oil well, $2500 will handle. Bal. easy, also have 5 and 10 acre tracts of land, ready for planting at $300 per acre, 1-4 cash, bal. 5 years, 6%. Some good orchards to exchange for L. A. property. What have you? I. L. MESSENGER, 842 S. Grand Av. L.A.

MOUNTAIN, CANYON PTY.—For Sale, Exchange, Wanted

FOR SALE—Mountain ranch, 320 acres, 3 hours from Los Angeles, 7 miles of the pavement on good road; 2 houses, good wells, windmills and pumping plant; 90 acres set to orchard and vineyard. Well fenced. Ideal for turkeys. Elevation 2500 feet. Ideal for consumptives for T.B. or asthma. For appointment, phone owner, 731ST, or write R. C. JONES, Box 265, Los Angeles.

BEAUTIFUL MOUNTAIN HOME SITE.
160 acres west of Hollywood, near Chatsworth, 1700 feet elevation. One mile running water. Without, from pure water springs. Beautiful canyon, trees, view. F. C. FARISH, 131 Central ave., Ocean Park. Phone 61171, Ocean Park, today. Leave address. Here tdy days.

EASTERN, NORTHERN PTY.—For Sale, Ex., Wanted, Etc.

For Sale.

A MOUNTAIN RANCH.
2400-acre stock ranch, beautifully timbered, 80 miles from San Francisco, fronting for three miles along one of the main highways. Feeding 200 head of cattle on range now. Unfailing water supply from reservoir, holding 150,000 gallons, fed by springs.

8-room frame house, plastered, modern; plumbing, telephone and daily mail service. Barn and buildings in splendid condition. Price $35,000. Liberal terms. Communicate with MRS. FLORENCE L. CUTTER, 930 Park View st., Los Angeles.

FINE Missouri stock and grain farm of 240 acres, located in Johnson county, Mo. Well improved, 10-rm. house, barn, fine for all barn, other outbuildings, fine stock, wheat, oats, clover, timothy and blue grass land. Will exchange for trade. Address ADAMS BROS., Knobnoster, Mo., R.F.D. 12, or Dr. E. B. Adams, 1445 W. 23rd st.

SEVENTY acres mountain land partially planted in grapes, olives, apricots and fall kinds of fruits. Land carries water rights, developed and piped, ideal for mountain home or for subdivision now in 10 lots. Five building sites. $17,000. A. BYNUM, exclusive agts., 217 S. Myrtle ave., Monrovia.

FORCED sacrifice, Oklahoma Indian allotment under oil lease, good, good, prolific. Call evenings at once. 827960. HARRINGTON.

OKLAHOMA PROPERTY, LOCATED IN HEART OF COUNTY SEAT OF 6000 POPULATION, WILL EXCHANGE FOR CITY PROP. ANGELUS 423-A. 2014 BROADWAY.

For Exchange.

40-ACRE fruit farm, about 2000 fruit trees, 1 in bearing, 1 in 3 years from good location town on railroad center, State highway. Price $17,500. Exchange for Cal. real estate, what have you? Phone 434429 or 5454 HOLLYWOOD BLVD.

BUSINESS property in thriving Montana town of 1500 leased to Standard Oil; good income 2000 acres, great wheat land. Submit Southern California. Quick action. O. M. TUFTS, 612 Black Bldg. 828-472.

FOR EXCHANGE—Ten acres of vineyard, steam acres in Thompson's seedless, 3 acres apricots, 3 acres orchard. Will exchange for L. A. resident property. Located near Fresno. Address J. E. LITTLE, 17057½ Temple st. Ph. 534-144.

HAVE—In Oklahoma, 50 rooms, will exchange $34,000 equity for property in or near Los Angeles.
BAKER & SANDERS, Ph. Humb. 5467, 509 S. Pacific Blvd., Huntington Park.

60 A. alfalfa, good irrigation, fair improvements, fine soil, 6 miles Riverside, $12,500, clear. Any good property. Owner, 1717 E. 22d st. Broadway, Long Beach, Calif.

FOR EXCHANGE—Chicago vacant clear for Los Angeles property.
EXCHANGE REALTY CO.
3020 W. Main St., Alhambra, Cal.
Phone 1247-M.

HAVE business and Montana, Washington and Oregon property to trade; small or large or small. Wm. ROVER, 401 Grand ave. Phone 817837.

KANSAS FARM, 1 above room and 1 bungalow Trade for L. A. Value for value. 1935 W. Adams. Eve. 762104.

INDIANAPOLIS clear property $ lots $25, $100 cash, $10 mo. Will trade. 1127 SHOUT, 1122 Continola, Inglewood, Cal.

1-4 SEC. good raw land, eastern Colo., for Cal. Owner, 1944 VINEYARD AVE.

Wanted.

SEATTLE REAL ESTATE sold for Los Angeles owners exclusively. Give me value you want. R. L. SAUNDERS, Realtor, 1. C. Smith Bldg., Seattle. Bank ref.

I BUY & exchange Eastern property.
C. H. PAXSON, 350 W. 9TH ST.

SAN DIEGO PROPERTY—For Sale, Ex., Wanted, Etc.

FOR SALE

Business income property, 6% net on $150,000.

One of the safest investments in the world.

In the heart of the business district of San Diego. Johns Ord Druz Building, 100 feet on Broadway x 90 feet on Fourth street. Grant Hotel directly opposite. Very little of this kind of property for sale at any price.

Wonderful chance to make safe and sane investment that should double in 5 years.
ALBERT JONES, 1030 Fifth ave., San Diego.
First Nat. Bank Bldg., San Diego, Cal.

EXCHANGE—San Diego, $4000, fine lot, bungalow, new, rent $45, rear. Exch. to A. lot, S.W. or bung. BEACON 61234.

GOVERNMENT LAND—and Relinquishments

BUY FOR FUTURE. Cheap 8a. Cal. school land, residence requirement. Write C. R. PRICE, 401 Van Nuys Bldg.

OIL PROPERTY—Miscellaneous

POTENTIAL OIL PROPERTY—40 acres improved, alfalfa and fruit. 2 good houses, new Atlantic 6-cyl. car, three-ton, making 1000 ft. frontage and 500 ft. from interurban station. Investigate this quickly. See A. MORTON, 1199 S. Long Beach Blvd., Lynnwood.

OIL LAND AND GROVE—
For sale by owner, all or part 85 acres level Anaheim on boulevard, all oil rights, 1 1-4 miles from new standard Oil well down approximately 3200 ft., 22 acres in bearing orange, lemon and loquat trees, 2 wells, 217 W. Wilshire, Fullerton, Calif. Phone 100-M.

HOME AND INCOME.
Best location in Culver City, 2 5-room stucco, renting for $55 mo. each. Most desirable location. Let 100x145; will sell one or both. Real investment; only $1500 handles. MR. NEWBY, 7023 Main st., Culver City.

I HAVE government oil lease on 960 acres in Kern county, see me in position to put down well can make your own terms. Address L, box 184, TIMES OFFICE.

A BUY HARD TO BEAT
5 acres in fee, near
Reseburg Well.
O. H. VORHIES
701 Consolidated Bldg. 885-883.

ACREAGE with good oil prospects near Mecca, Cal. Know oil so only oil men with a standing need answer. If taken, money. Address M, box 207, TIMES OFFICE.

2500 ACRES can be got in government oil lease, 12d line. Will exchange. Detailed showing of oil in well 70 feet deep. Address L, box 141, TIMES OFFICE.

FOR SALE—10-acre oil lease, Compton, adj. Union Oil, deep test on crown of dome. 629 PACIFIC FINANCE BLDG. 828858.

FOR SALE—80 acres, oil lease in McKittrick county, New Mexico. Address D box 580, TIMES BRANCH.

ORANGE, LEMON, WALNUT Groves

For Sale.

50 CENTS
ON THE DOLLAR
Property itself is sound.
Will give or take in a trade.
12 4-year full bearing oranges.
On the boulevard, hour out.
Home worth $22,500.
Sell for cash or trade for small tracts.
Expensive homes either side.
If you have any money or any
We will finance you
to independence, or trade.
O. E. VAN BLACK, 401 Story Bldg.
827185; eves. 3012?3; Fair Oaks 7088.

20-ACRE orange grove in frostless belt at 4% value. 20 mi. from L. A. Terms. Call BECOX, Edwy. 9043.

ORANGE, LEMON, WALNUT Groves

For Sale.

5-ACRE orange grove, full bearing, finest in California. First crop shipped East. 5 shares water stock. On terms or will take L. A. bungalow and pay the difference. At Porterville, Cal. $7500 with water stock. H. E. HOLBROOK REALTY CO., 1535 Sunset Blvd. Phone Drexel 92506.

For Exchange.

4 ACRES in village of Downey, all in fruit, 5-rm. house, price $16,000. Will take house and lot. CRANDALL, Phone DOWNEY 154.

200 ACRES Los Angeles Co., fine level land. $15,000. Will sell or trade. What have you. Owner, 831 SECURITY BLDG.

POULTRY RANCHES—For Sale

POMONA HOME ACRES
Ideal for poultry, fruit, garden. Acres, $1000, $1050; half acres, $500, $700; one-fifth cash, balance $10-25 per mo. Domestic water, gas, electricity, irrigation water, bearing fruit trees. GEO. I. STENSGAARD, Pomona, Calif.

CHICKEN RANCH—One acre, 5-rm. mod. bung., equip. 1200 hens, nicely located near stores, 4-room car, trade, Cal. 40 min. to L. A. 2-yr.-old home and income; $3500 cash, bal. term. Well pestated locality. Owner, 728-620. $265 WEST WASHINGTON.

FOR SALE—1 acre ranch, 10-yr-old walnuts and oranges, fruit trees, 5-room modern house, water, gas, electricity, good poultry equipment. Price $4000, $1000 cash, balance like rent. P. O. box 522, Pomona.

MODERN chicken ranch, with beautiful home, with 5-unit furnished; money-maker; by owner. KY'S RANCH, 152 mont Montrose ave., LA CRESCENTA, Calif. Phone Glendale 4240-J.

MODERN chicken ranch, 2 acres, all fenced, 4-room modern house with sleeping porch. Can be subdivided. Will sell cheap for quick cash sale. 6126 SANTA ANA BLVD. 1 mile south of Inglewood.

POULTRY ranches near Riverside, $150 per acre, 5 acres and up. Write owner, BEN REUTEPOHLER, 1025 Pacific Ave., San Pedro, Ph. 1894.

FOR SALE or exchange—1 acre chicken ranch with 4-room bungalow & garage, city pch., gar., wal. & peach trees, for L.A. prop. C. S. 750 W. Phillips Bd. Pomona.

POULTRY RANCHES AND ACREAGE
EDW. R. HAMILTON, SPECIALIST
113 W. BROADWAY. GLENDALE

HIGHLY improved poultry ranch, stock and equipment. S. P. CITCHELL, 544 N. Main st., Artesia, Cal.

POULTRY farm 2 acres, $1100, terms, 10% cash, $15 mo. Expert advice free. See owner, TYER, 1452 Sichel st. 380-0?

FOR sale or rent, 3-acre poultry & fruit ranch, 187 and DUARTE RD., Arcadia.

5 ACRES, run down orange, water, $2250. Terms. P.O. BOX 282, Alhambra.

STOCK—DAIRY RANCHES For Sale and Exchange.

FARM LANDS AND CATTLE RANCHES—See me for bargains in farm lands in both Northern and Southern California. Parcels from 5 to 10,000 acres.

L. B. FOULKE,
"More than thirty years in Calif."
1007 S. Grand. Phone 824-064

FOR SALE—High class stock ranch, 16,000 acres, Santa Barbara county, 8 miles from railroad, best for country home and game preserve. Write HERMAN W. BECKER, exclusive agent, Lompoc, Cal.

FOR SALE—Entire valley, 6000 A. $200,000. Takes fine buildings, dairies. Must be sold. J. W. MYKRANTZ, Ramona, S. D. Co., Calif.

REAL ESTATE—For Sale—Miscellaneous

DON'T WAIT
UNTIL SATURDAY NIGHT TO TELEPHONE YOUR WANT AD TO THE TIMES DO IT FRIDAY OR EARLY SATURDAY. 1:30 P.M. IS CLOSING HOUR FOR ALL CLASSIFICATIONS. METRO-POLITAN 0700.

Go to Ben White to buy, sell or exchange property. Cash paid for bargains. 304 BRYSON BLDG. Established 1886.

OWNER'S sacrifice, lots, Inglewood Cemetery. TUFTS, 828472.

Timber Lands.

160 ACRES, 8 miles N.E. San Andreas, Calaveras Co. Sugar and yellow pine. W. M. SMITH, Exclusive Agent, Yorba Linda, Cal.

ACREAGE, SUBDIVISION Miscellaneous

SYLMAR ACRES—Where the small farmer and the suburbanite who wishes "fellow room" can really LIVE. Located on San Fernando Blvd., just north of San Fernando. Water, gas, electricity, crushed rock roads, fireproof, sweeping vistas, orange trees in bloom, a refreshing distance combine with the price to make this a wonderful homesite for you. Acre tracts, $500 and up. Easy terms. Call HOLLY 7190 for further particulars.

385 ACRES.
14,000 FEET BLVD. FRONTAGE.
Where Mulholland Drive ends and joins Ventura Blvd. Traffic will be heavy at this point. This property will be the most attractive site for subdivision. A beautiful view, finest soil. Public utilities handy. Worthy of your closest investigation, so call MR. CHASE today, Holly 7190.
TAFT REALTY CO.
5751 Hollywood Blvd.

40 ACRES ADJOINING HOLLYWOOD.
A classy subdivision, surveyed, staked, plat accepted, modern. Want quick sale with $10,000 to $20,000 for improvements to take interest. Enormous profits assured within 60 days. Immediate action necessary.
E. L. BRATTON, 418 W. 9th St.
Telephone Faber 1200.

200 ACRES FOR SALE. Hill sites, 15 minutes from Hollywood, in Los Angeles. $1000 an acre, easy terms. Address D, box 427, TIMES BRANCH.

WESTERN AVE. ACREAGE.

20 acres, ripe for subdivision, only $3750 per acre. Frontage worth total price. Liberal terms. Address L, box 142, TIMES BRANCH.

SUBDIVISION—Price $35,000; 15 acres, choice level ground, corner, on two 100-ft. streets, all surveyed, passed by Planning Commission, ready for shovel. Beautiful fruit trees all through property. 5 miles from Hollywood. Address OWNER, COFFEY, Ventura Blvd., Laurel Canyon.

40 ACRES corner of Pine & Oak, in Inglewood, can be divided in 10-acre tracts. Price $2750 per acre on terms. 629 Thorne & Blvd. Price $3000 per acre. 750 acres adjoining Pasadena Country Club, price $1400 per acre. 5566 S. VERMONT. M. Ve. HUGHES. Ve. 8747.

40 ACRES, $1000 UNDERPRICED ON BLVD.
Overlooking Pacific Ocean. Best buy between L. A. and Santa Monica. Ripe for subdivision. Price $3500 acre. $12,-000 cash, bal. 3 years. J. P. MEAD, 403 Delta Bldg. 828854.

SUBDIVIDERS.
5 ac. at $ 2,500 per ac.
25 ac. at $ 3,000 per ac.
100 ac. at $ 5,000 per ac.
Ready to subdivide immediately. All deeds be offered on subdivision basis. Phone 885-938. J. A. DUFFY.

MR. SUBDIVIDER!
If you want right priced, well-located subdivision acreage, large or small, give us a call. We have the good pieces.
KELLY, COOLIDGE AND McCRILLIS,
4113 W. Washington. 766-205—763-787

POTENTIAL OIL LANDS—DOWNEY.
20 acres on Whittier and Long Beach Blvd. All land adjacent to property, leased for oil. Land is underpriced $1000 per acre, $15,000 will handle. Owner must have money. A. J. BIRD, 714 S. Crawford st., Downey, Cal. Phone 1032.

BARGAIN
15 acres, 22 acres, 40 acres on new 100 ft. boulevard. Can be bought for $1200 per acre on quick action. In center of subdivision safely. Splendid terms. Address D, box 490, TIMES BRANCH.

LA CRESCENTA.
20 acres adjoining active subdivision, 1000 ft. on main blvd. $1500 per acre, undeveloped, for quick sale. Must leave town. OWNER, 450 So. Western Ave. Phone 560791.

4 ACRES on Venice Blvd., 3 blks. east of Venice High School, on very desirable corner. Cash $9000, balance 1 to 10 years; total price $30,000. SHORTELL & ORGAN, N.E. cor. Melrose and La Brea. 652-525 or 775-452.

15 ACRES on Ventura Blvd., 342 ft. frontage, between 2 subdivisions and across from Mountain View Country Club. $17500 per acre, which is underpriced. But must sell, ½ cash. Phone 562-265, MRS. BREWER, 1448 Crown Hill.

PASADENA acreage. Ripe to subdivide. Pays 10% net on price without touching $15,000 to spring, including street costs. Will appeal to solid investor. Big money. No risk. Phone SHAW, Colorado 7013.

CLEAR LAND—Subdivision properties. The best left.
WRIGHT & DEADRICH
Subdivisions, Orchards, Farms.
Inglewood, Calif.

FOR SALE—10 acres on main blvd. to beach, 2 blocks from car line. Water, gas, electricity on property. Best buy in 15 county today. Price $2500 per acre. BAILEY & STUBGES, 718 W. 6th st. Phone 822967.

39 ACRES Western ave., subdivision adjacent properties. This property underpriced. Let us show you the value today. Miss E. S. BOGGS, Ph. Verni. 6078.

10 ACRES on blvd., near Western, gas, electricity and water, ripe for subdivision. $5000 will handle. R. H. SPAULDING, 15701 S. Western ave. Phone Gardena 871.

FOR SALE—160 acres adjoining Mountain View Country Club. 1436 WEST 32ND ST. Beacon 9478.

ACREAGE, SUBDIVISION Miscellaneous

INVESTOR! SPECULATOR!
BEAUTIFULLY LOCATED ACREAGE
CLOSE IN AND VERY CHOICE.
It is a rare opportunity when 80 acres of beautiful land with every requirement for successful subdivision such as scenic location, unobstructive views, superior neighborhood, convenient transportation, near-by boulevards and close to the city, can be picked up for $2500 per acre, or the price of one lot when subdivided.
If You Can Beat That, Show Us!
Call A. G. Browne, 878451, with
JOE TOPLITZKY COMPANY,
205 H. W. Hellman Bldg.

20 ACRES on Penrose ave. 5 blks. from business section of Encino. Priced for quick sale at $900 per acre, ½ cash. See OWNER, 228 N. Olive, Burbank. Phone Burbank 228.

3 ACRES oil prospects, $2000 per acre. Terms ¼ cash. B. H. SPAULDING, 15701 S. Western ave. Phone Gardena 871.

10 ACRES, ripe for subdivision. Price & terms right. 6-rm. house. Corner. 7626 WEST 83RD ST.

BEST close-in acreage left in Lankershim. Must sell. RICHARDS, 874-947.

WANTED—Real Estate

Miscellaneous

LIST your property with us for quick action. Prefer to deal direct with owner. HAWLEY, BINSLEY COMPANY, 324 Rose Bldg., 527 W. 7th st. 872836.

WE buy and sell your equities. If you can't keep up payments on home we will pay them. Address D, box 357, TIMES BRANCH.

PROPERTY that $2000 will handle, west of Normandie, east of Western, north of West Adams and south of 1st st. Address box 204, TIMES OFFICE.

WANTED—PROPERTY PRICED RIGHT. Cash buyers waiting; quick action assured. Lenox Kitty Co., 307 S. Flower. Main 5113.

WANTED—Your east of Main St. property for sale. Write description and lowest price. S. J. BUSH, 1201 E. 7th St., L. A.

5 OR 6-rm. house, by colored man, $300 down. Address W, box 175, TIMES OFFICE.

BIG bargains in new homes, 5-cent car line. ARCHIBALD, 4725 W. Adams.

For Cash—Not Classified.

HOUSES, LOTS, APARTMENTS OR BUSINESS PROPERTY.
Tell us about your property and we can sell it, our eastern clients want homes and investments in Hollywood, Los Angeles, Long Beach and southern California. Any kind of property, any size.
MACCORMACK REAL ESTATE CO.
6272 Hollywood Blvd. Phone 453876.

LOTS AND RESIDENCES WANTED.
We have hundreds of buyers looking for small homes, and lots of every price and location. For quick action, sell your property through
REAL ESTATE INFORMATION BUREAU,
Main office 634 So. Olive. Ground Floor.

WANT modern 6 or 7-room house in L. A. in exchange for beautiful 6-room stucco home, value $9000, at Fresno, Calif. Address D, box 171, TIMES BRANCH.

WANT small modern home; have large down-his lot in Santa Cruz, California & $1100 in Torrance oil land for its payment. Address C, box 542, TIMES BRANCH.

WANT to purchase bungalow of 5 rooms in the west or northwest part of city. Address L, box 208, TIMES OFFICE.

FROM owner, 6 or 8 rms., 2 baths, in S.W. $1000 down. AGENT, 292320.

HOUSES and lots, E. & W. of Main. WILLIAMS, 1313 Central ave. Metro. 5346.

WANTED—$60,000 terms. Car, City or suburbs. Address HB, box 496, TIMES BRANCH.

Lots

WANTED—1 TO 10 LOTS IN FAIRFAX HIGH SCHOOL DISTRICT. CASH FOR YOUR EQUITY. ELMER R. BARNES, 253 N. LARCHMONT BLVD. HOLLY 1740

WANTED—Wilshire lots, lot, will exchange $5000 equity in 6-room colonial. DR. LAURIN, 5013 5th ave. 823805.

WANTED—Lot equity for Nash 6 tour. Cost $1100. F. J. EVANS, 216 Consolidated Bldg.

WANTED—From owner, lot, R.W. cash. WALTER HAFF, 1050 W. Santa Barbara, Vermont 4425.

LOT for public garage at least 60 ft. wide to cost $6000 to $8000 cash. NOYES, 1022 Call Bldg. 820-262.

Acreage.

WANTED—Acreage for subdivision, west or northwest of city. Will deal only with owner. ATLAS REALTY CO., 5013 Hollywood Blvd. Phone 475051.

WANT well-located subdivision acreage. Priced right. McCRILLIS. 766-205.

Business Property.

INCOME PROPERTY—VACANT
Corner or irrigated farm
acreage for 30 a. suburban
estate and magnificent
furnished home valued at
$250,000, equity $40,000
OWNER
318 Union Oil Bldg.
Broadway 1085.

LIST your business or industrial property with us. I can find the buyer and will render you good service. F. E. MAGEE, 619 Central Bank Bldg. Tel. 820-482.

FOR EXCHANGE—Trust deeds, $27500; $4000; $5000, 7%, one or all, assume small mortgage, for income or business property. J. GRIFFITH, 722 Chamber of Commerce.

WANT corner in good locality, improved with stores around $35,000, pay all cash. Owners give full particulars. Address D, box 490, TIMES BRANCH.

THE WILLIS LAND CO. absolutely guarantees to sell any kind of property by their methods in 10 days. 720 E. 3rd st.
STOCK EXCHANGE BLDG. Phone 824551.

Industrial Property.

CASH IS KING—
WE NEED THREE TO FIVE ACRES
OF INDUSTRIAL PROPERTY WITH
SPUR TRACK AND NEAR CAR LINE.
WILL PAY TWENTY-FIVE CENTS PER
SQUARE FOOT IF LOCATION IS GOOD.
CASH OR TERMS WILL CLOSE AT
ONCE. VERNON DISTRICT PREFERRED.
SEND LOCATION AND PRICE TO AD-
DRESS L, BOX 166, TIMES OFFICE.

Income Property

IF YOU HAVE CLEAR LOT AND WANT TO LEASE OR BUILD HOTEL OR APT., SEE US AT ONCE. 413 NEW BANK OF ITALY BLDG. 885-786.

WANTED—INCOME OR VACANT $5000 to $50,000. We buy, sell and exchange. Latest office in Los Angeles. BERAT BROTHERS CO., 2630 Dayton ave. Capitol 4049.

CASH for 4-family flat, $30,000 to $35,000 Wilshire district. Must have 4 apts. of 4 rms. each, prefer inside set. Will send car line. SWOPE, 726 So. Olive. 870-236.

BARGAIN HUNTERS—See 1110 Harcourt st. near L. A. High School.

REAL ESTATE—For Exchange

Miscellaneous

BETWEEN 5 AND 7:30 THE TIMES' TELEPHONE SWITCHBOARD IS SWAMPED WITH "WANT ADS." AVOID DELAY BY TELEPHONING YOUR SUNDAY AD FRIDAY OR EARLY SATURDAY. METROPOLITAN 0700.

NO matter what you have or what you want, our Exchange Department can assist you. You will appreciate our service. PETERS-BROADES CO., 1204 Hollingsworth Bldg. 6th & Hill. Met. 2243.

CITY, COUNTRY, EASTERN.
SEE HARRY I. MACK, MGR.
EXCHANGE DEPARTMENT,
MERRICK & BUDDICK, INC.
403 S. HILL ST. 821166.

EXCHANGE—13 acres in navel orange near Rialto, clear. Want something in the city and will assume. Call U. X MEEKS, 430403 or come to 6009 HOLLYWOOD BLVD.

FOR EXCHANGE—1st mortgage and 1st deeds as first payments on house or lot. LEWIS & PECK, 8607 S. Vermont. Ver. 7828.

BEAUTIFUL 3-room bungalow on large improved lot in center of Eagle Rock. What have you? Owner, GARFIELD 2657. 5061 LARODA DR.

APT. house, furnished, Imperial. Clear $10,000. Want eastern or western. Must be improved and nearly clear. 8350 VERMONT.

LOCAL and Eastern exchanges, exclusively. WESTERN LAND CO., 634 Title Ins Bldg.

REAL ESTATE—For Exchange

Miscellaneous

20 ACRES, 1¼ MILES FROM ALPAUGH, Cal. 14 acres are in one-year-old grapes, balance alfalfa, fruit and yard. All fenced and crossfenced. There is a 5-room all modern house with hot and cold water, a fine bathroom complete. City water in house and yard and irrigation water from Alpaugh Irrigation district. Large porch on east and south side of house. Shade trees, vegetable garden, barn and chicken house. One mile to school. Price $8000. There is $700 mortgage due Oct., 1926. Will take house and lot in trade. This property is in San Joaquin Valley, between Bakersfield and Fresno.

100 ACRES IN OWENS VALLEY NEAR LELITER, CAL., KERN COUNTY. Land all level. 40 acres fenced and improved. There is a small house, 2 rooms and screened porch, chicken houses. One well 12-inch steel casing 180 feet deep. One well 10-inch steel casing 120 feet deep. Two pump houses, 1800 feet of 8-inch underground cement irrigation pipe with 12 risers. Plenty of water 30 feet from surface. Price $50 per acre, or $5000. Will trade for house and lot or vacant lots. This property is all clear, no incumbrance. C. P. NORWALL, owner, 5012 Hollywood Blvd. Phone 475051.

GROCERY, confectionery, cigars, soda fountain, doing good business. Price $2400. Will trade for roominghouse. Will assume.

4-room modern bungalow, garage, large lot, fruit trees, $4000, easy terms. Will take lot part pay. Submit offer.

43-acre improved farm one mile from city of Alton, Illinois. $10,-000, clear, for city property. Want furniture and lease of apartment or court or other property. What have you?

Large 5-room modern residence completely furnished, with garage 3 cars. 46-foot lot, El Molino near Pico and Catholic High School. Values increasing. $14,000, part cash, or will take smaller house. See it at once. J. D. ATKINS, 900 Sun Bldg. 877-610.

FOR EXCHANGE—75 acres alfalfa ranch near Lancaster, including equipment, 5 head of horses and cats. Plenty of water. 20 acres only two years old. Last year produced $4000. This is a first-class going ranch, and priced at only $25,-000. Mtge. $5000, will exchange for Los Angeles and assume. No hick considered. Call U. X. MEEKS, 430403 or come to 6009 HOLLYWOOD BLVD.

NON-RESIDENT has 320 acre ranch located near Brawley, Imperial Valley, Cal. Ranch is all level and is ready to put in vegetables. Will trade for Los Angeles property, or will take property up to the value of ranch or higher if clear of debts. Price $225 per acre. Mortgage $26,000. Due 10 yrs. at 6½ per cent. CAMPBELL, 6075 Franklin Ave., Tel. 434161.

FOR EXCHANGE or sale, 5 acres of orange grove clear and 80 acres of timber and wheat land in Oregon. Address Lexington. Clear. Prices for both, $8000. Will assume. See F. C. MUREN, 804 A. G. Bartlett Bldg.

CLEAR ranch, cash for L. A. income. BLAKEMORE, 920 Van Nuys. Phone 885-345.

80 ACRES, cent. Mich., adj. village, fine soil, val. $5000 for real, city or suburban. OWNER, 3015, Loosemore, Cas. 0682.

EXCHANGES

Anywhere and everywhere. List your property with PRATT-REAM CO., 807 W. Western. Phone Holly 3745.

QUICK ACTION
in exchanging city for country or eastern property.
JOHNSON & JOHNSON,
827-789. 446 Douglas Bldg.

HAVE you something you don't want. Will either sell or exchange for something you do want. U. X. MEEKS, 6009 Holly. Blvd. 429403.

We exchange properties, local and outside. Let us know exactly what you have.
"YOUR" REALTORS, INC.
1436 Buxton Way, Beverly Hills, Cal.

SUBDIVISION worth $50,000, clear, will exchange for income property worth $25,-000 and assume $15,000. UNIV. 6482.

600 FT. business frontage on Valley Blvd. in city of Alhambra. Want or sell cheap. 1118 W. 9TH ST.

$20 ACRES farm, bse., barn, pumping plant, tractor & imps. Exch. for well cheap. 5541 W. PICO. Fy. 7626-W.

IF YOU have anything to trade, see Mr. F. W. POND, 228 W. 4th. 829416.

Houses.

BEAUTIFUL Spanish mission home in San Diego, most exclusive neighborhood, open, parl., in. living-room, 3 bedrooms, 3 baths, fully equipped with laundry and garage, fine patio, beautiful shrubs. Will trade for L. A. home. Address D, box 1041, TIMES BRANCH.

WILL take in trade a good sedan car as part payment for a nice home in Santa Monica. 6 rooms and bath, has furnace, automatic heater, lot 50x150, to alley, garage, fruit trees and flowers. Price $5500. 6711 9T., 23662, Santa Monica.

We don't need cash. Will take clear lot for $2500 equity in modern 5-room bungalow, Inglewood, large lot. 40 blocks from business center. Bal. $50 month including interest. Address D, box 489, TIMES BRANCH.

$40,000 private residence, block north of Wilshire Blvd. in exceptional Wilshire district. Will exchange for gentlemen's estate near Los Angeles or ocean (residential). Address L, box 181, TIMES OFFICE.

FOUR-FAMILY flat on Bonnie Brae, between Sixth and Orange streets. Want clear city unimproved property. Phone BERGER, 871-131. 200 Marsh-Strong Bldg.

TRADE equity in new 6-rm. bungalow, cor. lot, nice location, for lot in Holly. cwner Holly. HOLLY 6992.

BEAUTIFUL 7-rm. bung., Los Angeles, for ranch, Ontario or Pomona. VER. 2481.

Lots

WILL EXCHANGE MY
beautiful unrestricted lot, off Western ave., for Ford coupe as part payment, balance assume contract on easy terms. Address D, box 492, TIMES BRANCH.

FOR EXCHANGE—Corner lot 70x150, unrestricted, Hollywood, new bungalow (4-flat or good vacant). Call 1280 N. VERMONT, 597-384.

SOUTHERN Arizona stock and poultry ranch for lease or exchange for Los Angeles property. Well equipped. Fine climate, good grass. 2000 acres. FRANK T. BERRY, Elgin, Ariz.

FOR EXCHANGE—Lot, 5 acres of orange grove clear and 80 acres of timber and wheat land in Oregon. Address Lexington. Clear. Prices for both, $8000. Will assume. See F. C. MUREN, 804 A. G. Bartlett Bldg.

CLEAR ranch, cash for L. A. income. BLAKEMORE, 920 Van Nuys. Phone 885-345.

80 ACRES, cent. Mich., adj. village, fine soil, val. $5000 for real, city or suburban. OWNER, 3015, Loosemore, Cas. 0682.

EXCHANGES

Anywhere and everywhere. List your property with PRATT-REAM CO., 807 W. Western. Phone Holly 3745.

QUICK ACTION
in exchanging city for country or eastern property.
JOHNSON & JOHNSON,
827-789. 446 Douglas Bldg.

HAVE you something you don't want. Will either sell or exchange for something you do want. U. X. MEEKS, 6009 Holly. Blvd. 429403.

We exchange properties, local and outside. Let us know exactly what you have.
"YOUR" REALTORS, INC.
1436 Buxton Way, Beverly Hills, Cal.

SUBDIVISION worth $50,000, clear, will exchange for income property worth $25,-000 and assume $15,000. UNIV. 6482.

600 FT. business frontage on Valley Blvd. in city of Alhambra. Want or sell cheap. 1118 W. 9TH ST.

$20 ACRES farm, bse., barn, pumping plant, tractor & imps. Exch. for well cheap. 5541 W. PICO. Fy. 7626-W.

IF YOU have anything to trade, see Mr. F. W. POND, 228 W. 4th. 829416.

Houses.

BEAUTIFUL Spanish mission home in San Diego, most exclusive neighborhood, open, parl., in. living-room, 3 bedrooms, 3 baths, fully equipped with laundry and garage, fine patio, beautiful shrubs. Will trade for L. A. home. Address D, box 1041, TIMES BRANCH.

WILL take in trade a good sedan car as part payment for a nice home in Santa Monica. 6 rooms and bath, has furnace, automatic heater, lot 50x150, to alley, garage, fruit trees and flowers. Price $5500. 6711 9T., 23662, Santa Monica.

We don't need cash. Will take clear lot for $2500 equity in modern 5-room bungalow, Inglewood, large lot. 40 blocks from business center. Bal. $50 month including interest. Address D, box 489, TIMES BRANCH.

$40,000 private residence, block north of Wilshire Blvd. in exceptional Wilshire district. Will exchange for gentlemen's estate near Los Angeles or ocean (residential). Address L, box 181, TIMES OFFICE.

FOUR-FAMILY flat on Bonnie Brae, between Sixth and Orange streets. Want clear city unimproved property. Phone BERGER, 871-131. 200 Marsh-Strong Bldg.

TRADE equity in new 6-rm. bungalow, cor. lot, nice location, for lot in Holly. cwner Holly. HOLLY 6992.

BEAUTIFUL 7-rm. bung., Los Angeles, for ranch, Ontario or Pomona. VER. 2481.

Lots

WILL EXCHANGE MY
beautiful unrestricted lot, off Western ave., for Ford coupe as part payment, balance assume contract on easy terms. Address D, box 492, TIMES BRANCH.

FOR EXCHANGE—Corner lot 70x150, unrestricted, Hollywood, new bungalow (4-flat or good vacant). Call 1280 N. VERMONT, 597-384.

Income Property

PINE income, walnuts, peaches, apricots, strawberries; family orch., 5 acres, $3750; property, over $900 on 7th car line in L. A. city. Appr. $3000 inc. Income should total $3500 up. Terms, $1000 cash. $10,000 income. Price $17,500. Can be subdivided, double your money. Owner, 74 years old. Wants to quit. Wash-line or Hollywood home up to $20,000, consider flat. Or terms $7500 cash, bal. long time to suit. Inspect should be with owner, care BTR. 2, BOX 250, VAN NUYS.

FOR EXCHANGE—Duplex court, Hollywood, 16 units, new, elegantly furnished. This court is extra well built and location cannot be beaten. Let $10,000. Just half block of Western Avenue. Income $18,-000 per year. Will accept part exchange. O. L. BOREN, 612 S. Hope. 872-185.

FOR EXCHANGE—Big corner near University ave. Income. Price $25,000; mtg. $9000. Want clear ranch. YOUNG BROS., 3115 S. Vermont.

$400 acres of land in Sacramento valley for L.A. income. This is $70 per acre under price. What have you to trade. BAILEY & STUBGES, 718 W. 6th st. 822627.

INCOME LARGE, furnished court, fine neighborhood; will consider flat or small bungalow in exchange. CRITTENDEN-CHAPMAN CO., 332 Union Oil. 873-945.

6-RM. bungalow, 1st-class condition, 1 blk. from car line, Lake and 49TH & Western. 4 7 acres, unimproved land, San Fernando Valley; for sale. Call owner, VER. 6047.

DO you own clear local or eastern $20,-000 and $5000 cash. If so I have court, $5700 income. BLANCHET, 3115 W. Pico. 762-519.

HAVE income to exchange for ranches. E. W. MAGEE, 436 Security Bldg. 871258.

Suburban Property.

FOR EXCHANGE—5-rm. bungalow in Pasadena for bungalow or vacant in Alhambra. INCOME REALTY CO.
3028 W. Main st., Alhambra, Calif.
Phone 1247-M.

Country Property

LODI is one of the best towns in Central Calif. Population 7500. Center of Grapeland. I own here, business corner 70x70, Street, worth in and paid, improved with gas and oil service station and grocery store. Complete fixtures for service station. This property is under lease until next June at $50 mo., after that it will bring more money. Price $4500, straight cash. $1000 A. F. as I am now located in So. Calif., where all my other interests are. I will give some one a good trade

APARTMENT-HOUSES—For Sale, Ex., Lease, Wanted

For Sale.

NEW HOTEL & APT. LEASE FOR LEASE, UNDER CONSTRUCTION, 37 Singles, Close in. 7 Singles, 4 Doubles, Hollywood. 16 Singles, 4 Doubles, Country Club dist. 20 Singles, Westlake district. 24 room Hotel, 75% baths. Open No bonus, small security bond. Don't rent furnish your own house and make big profit. GEO. T. BROWNE CO., 1440 West Seventh. Drexel 8289.

FOR SALE—MY LEASE AND FURNITURE MUST SACRIFICE ON ACCOUNT HEALTH ACCEPT REAL ESTATE OR MOTOR TRADE. 1 BLK. WESTLAKE PARK. 22 SINGLES. NEW OVERSTUFFED FURN. NEW LEASE. $10.50 PER RM. PROFORMATION. DREXEL 2121. APT. 308.

BIGGEST opportunity in Los Angeles. Furniture and lease high class brick apt. house. Must sacrifice. Lease 8 years, 110 rooms. Nothing better for $20 in Westlake district. $25,000 will handle balance terms. Yearly income over $40,000. Can be increased. Phone OWEN, Dunkirk 4695.

OWNER'S SACRIFICE. RECEIVER IN CHARGE. 90 rooms, 45 baths, 2 lounges, 2 singles, 12 doubles. 1320 W. 9TH ST. Price $60,000, $45,000 cash, 3 yrs. on bal. @ 7%. $45,000 cash. Phone owner, MET. 5495 or OWNER, 5674-W-2.

WONDERFUL BUY. Lease and furniture of 12 single and 1 double apt., netting $407.50 above rent. Fine location, deal direct from owner. $5500 cash. Terms. HOLLYWOOD 6246.

SOME INVESTMENT $8500 PER YEAR NET, $10,000 CASH 24 APTS. ALL NEW FURNITURE. BRAND NEW ¾ BLOCK OFF WILSHIRE 10-YR. LEASE. A REAL PICK UP. A. W. MOORE, DUNKIRK 7404.

$4000 cash handles. Choice Hollywood corner location. 10 beautifully furnished apts. Rented $70 per month. Lease 10-yr. lease. GEO. T. BROWNE CO. 1440 West Seventh. Drexel 8289.

FOR SALE—Leasehold and furniture 18-unit apartment-house at beach resort; all singles, private baths, reason for selling other interests. Address Box 282, BIG DONDO BEACH.

FOR SALE—Apt. house, new 4 unit flats, with exceptionally good rents; must be sold; leaving city. 1161 E. LOMARD AVE., short block of 7th & Soto cars. Immediate agent's business that will be passed to such a stage that it requires additional capital to finance the business. The party who can qualify must put in an operating office man to take charge of financial end and run the office. An unusual opportunity to the right party. Address Box 2, TIMES OFFICE.

FOR SALE—6-story brick bldg., under construction, 24 completed apts., 6 with bath; from Ambassador, $25,000 down, with or without 10-yr. lease. MET. 1491-J Alvarado Terrace.

A WONDERFUL buy. Beautiful 2-story brick apt., 65 rooms, 10-year transferable lease. Rent $7.77 per rm. Income over $500 per month. Price $13,500 cash. PHONE 825164, MAIN.

APARTMENT HSE., 21 rms., strictly modern, elegant furn. West Adams dist. $9000 terms. 1 FIGUEROA.

FOR SALE—New apt. bldg., rent $5000 per year. Price $35,000. Hollywood district. Phone 527-W. 1 FIGUEROA.

10-YR. lease, 18 singles, new overstuffed furn., cost over $1000 mo., easy Auditorium $6500 handles. Owner, 911 S. Kenmore.

100 RM. and apt. house, lease and furn. for sale. Get addresses. 615 W. 6TH.

For Lease.

NEW APARTMENT BUILDINGS—NO BONUS. We have several original leases in exceptional locations. Fine buildings—no bonus to pay. Quick action necessary. See T. M. Burch, with owner.

M. H. BURLEY, 2917 Whittier Blvd. at Manhattan Pl. 500249. 567646

10-YEAR APT. LEASE. $15.50 A ROOM. shows an unusually high percentage on the small investment required. 32 rooms, 6 apartments. Receipts of 50 nickel vending machines now being installed in L.A. laundry stores and billiard parlors, only a small amount of time for collecting. $6500 cash is necessary to handle the entire proposition.

See Mr. Fehleisen at FORD & BECKER, 607 S. Western Ave. Dunkirk 1008.

WILL build for lease to responsible party 138-room beautiful brick, Italian design apartments, in one of the best residential districts in Hollywood. Plans being drawn now. This will be one of the best leases in the city. Address owner, 1 FIGUEROA.

TEN-car lease on new 28-rm. apt. bldg. to be built on 50-ft. lot; 2 blks. from Wilshire; 2-story brick; 2 singles, 2 doubles and 6-room bungalow; 3 garages. Total rental $4800 per month. Buildable location, north of Maple Ave. Phone owner, 1 FIGUEROA, with price pals. HOLLYWOOD COURT & REALTY CO., 1618½ Cahuenga Ave. Hollywood 6015.

WILL build one block from 7th and Alvarado, 4-story brick hotel or apartments, 100 rms., $17,000. $10,000 secured by 25x50 house. Address agent D, box 212, TIMES BRANCH.

Wanted.

WANTED

Hotel and apartment property for lease or sale; we have responsible clients waiting. 413 BANK OF ITALY BLDG., 865-780.

BUSINESS INVESTMENTS—All Kinds

CLOSING SYNDICATE FOR SUBDIVISION. WITHIN CITY LIMITS, NEAR HOLLYWOOD. ONLY $2500 NEEDED.

ARE YOU THE ONE WHO WILL ANSWER QUICK ENOUGH TO GET IN ON THIS.

TRACT READY. SALESMEN ANXIOUS TO START SELLING.

ADDRESS L, BOX 185, TIMES OFFICE.

IS IT POSSIBLE FOR A SECURITY TO EARN 25% TO 35% AND STILL BE SAFE?

Under ordinary circumstance the answer would be "NO," but there is available now an investment in which returns are secured by stock in a company that has proven such as to enable power and is now expanding by leaps and bounds. A limited amount of stock is offered at par in blocks of $500 or more. Address L, box 64, TIMES OFFICE.

SUBDIVISION INVESTMENT.

Syndicate now forming to sell large new acre in small tracts to Eastern investors. Contracted for at a bargain price and to be sold fully improved. Very high selling plan and organization. Very large profits to parties coming in at once. Address D, box 485, TIMES BRANCH.

TWOFOLD OPPORTUNITY. WANT PARTNER with $50,000 (\$20,000 cash) to take ½ int. in 4 fireproof apts. and going today! group located in most desirable section of California's prosperous highway, lake & mtn. resort. Partnership with principals only. Will be handled with $5000 down. Act quickly. Address D, box 212, TIMES BRANCH.

BUSINESS OPPORTUNITIES—Of Many Kinds

Miscellaneous

WONDERFUL OPPORTUNITY

FULLY EQUIPPED LUNCH ROOM

$6 DAILY RECEIPTS. 10-yr. lease. Corner opposite University of Cal. Owner has another business that demands his attention and offers rare opportunity. Must sacrifice. Lease 8 years, 110 rooms. Nothing better for $20 in Westlake district. $25,000 will handle balance terms. Yearly income over $40,000. Can be increased. Phone OWEN, Dunkirk 4695.

OWNER'S SACRIFICE. RECEIVER IN CHARGE. 90 rooms, 45 baths, 2 lounges, 2 singles, 12 doubles. 1320 W. 9TH ST. Price $60,000, $45,000 cash, 3 yrs. on bal. @ 7%. $45,000 cash. Phone owner, MET. 5495 or OWNER, 5674-W-2.

WONDERFUL BUY. Lease and furniture of 12 single and 1 double apt., netting $407.50 above rent. Fine location, deal direct from owner. $5500 cash. Terms. HOLLYWOOD 6246.

SOME INVESTMENT $8500 PER YEAR NET, $10,000 CASH 24 APTS. ALL NEW FURNITURE. BRAND NEW ¾ BLOCK OFF WILSHIRE 10-YR. LEASE. A REAL PICK UP. A. W. MOORE, DUNKIRK 7404.

$4000 cash handles. Choice Hollywood corner location. 10 beautifully furnished apts. Rented $70 per month. Lease 10-yr. lease. GEO. T. BROWNE CO. 1440 West Seventh. Drexel 8289.

FOR SALE—Leasehold and furniture 18-unit apartment-house at beach resort; all singles, private baths, reason for selling other interests. Address Box 282, BIG DONDO BEACH.

FOR SALE—Apt. house, new 4 unit flats, with exceptionally good rents; must be sold; leaving city. 1161 E. LOMARD AVE., short block of 7th & Soto cars. Immediate agent's business that will be passed to such a stage that it requires additional capital to finance the business. The party who can qualify must put in an operating office man to take charge of financial end and run the office. An unusual opportunity to the right party. Address D, box 2, TIMES OFFICE.

FOR SALE—6-story brick bldg., under construction, 24 completed apts., 6 with bath; from Ambassador, $25,000 down, with or without 10-yr. lease. MET. 1491-J Alvarado Terrace.

A WONDERFUL buy. Beautiful 2-story brick apt., 65 rooms, 10-year transferable lease. Rent $7.77 per rm. Income over $500 per month. Price $13,500 cash. PHONE 825164, MAIN.

APARTMENT HSE., 21 rms., strictly modern, elegant furn. West Adams dist. $9000 terms. 1 FIGUEROA.

FOR SALE—New apt. bldg., rent $5000 per year. Price $35,000. Hollywood district. Phone 527-W. 1 FIGUEROA.

10-YR. lease, 18 singles, new overstuffed furn., cost over $1000 mo., easy Auditorium $6500 handles. Owner, 911 S. Kenmore.

100 RM. and apt. house, lease and furn. for sale. Get addresses. 615 W. 6TH.

For Lease.

NEW APARTMENT BUILDINGS—NO BONUS. We have several original leases in exceptional locations. Fine buildings—no bonus to pay. Quick action necessary. See T. M. Burch, with owner.

M. H. BURLEY, 2917 Whittier Blvd. at Manhattan Pl. 500249. 567646

10-YEAR APT. LEASE. $15.50 A ROOM. shows an unusually high percentage on the small investment required. 32 rooms, 6 apartments. Receipts of 50 nickel vending machines now being installed in L.A. laundry stores and billiard parlors, only a small amount of time for collecting. $6500 cash is necessary to handle the entire proposition.

See Mr. Fehleisen at FORD & BECKER, 607 S. Western Ave. Dunkirk 1008.

WILL build for lease to responsible party 138-room beautiful brick, Italian design apartments, in one of the best residential districts in Hollywood. Plans being drawn now. This will be one of the best leases in the city. Address owner, 1 FIGUEROA.

TEN-car lease on new 28-rm. apt. bldg. to be built on 50-ft. lot; 2 blks. from Wilshire; 2-story brick; 2 singles, 2 doubles and 6-room bungalow; 3 garages. Total rental $4800 per month. Buildable location, north of Maple Ave. Phone owner, 1 FIGUEROA, with price pals. HOLLYWOOD COURT & REALTY CO., 1618½ Cahuenga Ave. Hollywood 6015.

WILL build one block from 7th and Alvarado, 4-story brick hotel or apartments, 100 rms., $17,000. $10,000 secured by 25x50 house. Address agent D, box 212, TIMES BRANCH.

Wanted.

WANTED

Hotel and apartment property for lease or sale; we have responsible clients waiting. 413 BANK OF ITALY BLDG., 865-780.

BUSINESS INVESTMENTS—All Kinds

CLOSING SYNDICATE FOR SUBDIVISION. WITHIN CITY LIMITS, NEAR HOLLYWOOD. ONLY $2500 NEEDED.

ARE YOU THE ONE WHO WILL ANSWER QUICK ENOUGH TO GET IN ON THIS.

TRACT READY. SALESMEN ANXIOUS TO START SELLING.

ADDRESS L, BOX 185, TIMES OFFICE.

IS IT POSSIBLE FOR A SECURITY TO EARN 25% TO 35% AND STILL BE SAFE?

Under ordinary circumstance the answer would be "NO," but there is available now an investment in which returns are secured by stock in a company that has proven such as to enable power and is now expanding by leaps and bounds. A limited amount of stock is offered at par in blocks of $500 or more. Address L, box 64, TIMES OFFICE.

SUBDIVISION INVESTMENT.

Syndicate now forming to sell large new acre in small tracts to Eastern investors. Contracted for at a bargain price and to be sold fully improved. Very high selling plan and organization. Very large profits to parties coming in at once. Address D, box 485, TIMES BRANCH.

TWOFOLD OPPORTUNITY. WANT PARTNER with $50,000 ($20,000 cash) to take ½ int. in 4 fireproof apts. and going today! group located in most desirable section of California's prosperous highway, lake & mtn. resort. Partnership with principals only. Will be handled with $5000 down. Act quickly. Address D, box 212, TIMES BRANCH.

BUSINESS OPPORTUNITIES—Of Many Kinds

Miscellaneous

WONDERFUL OPPORTUNITY

FULLY EQUIPPED LUNCH ROOM

$6 DAILY RECEIPTS. 10-yr. lease. Corner opposite University of Cal. Owner has another business that demands his attention and offers rare opportunity. Must sacrifice. Lease 8 years, 110 rooms. Nothing better for $20 in Westlake district. $25,000 will handle balance terms. Yearly income over $40,000. Can be increased. Phone OWEN, Dunkirk 4695.

OWNER'S SACRIFICE. RECEIVER IN CHARGE. 90 rooms, 45 baths, 2 lounges, 2 singles, 12 doubles. 1320 W. 9TH ST. Price $60,000, $45,000 cash, 3 yrs. on bal. @ 7%. $45,000 cash. Phone owner, MET. 5495 or OWNER, 5674-W-2.

WONDERFUL BUY. Lease and furniture of 12 single and 1 double apt., netting $407.50 above rent. Fine location, deal direct from owner. $5500 cash. Terms. HOLLYWOOD 6246.

SOME INVESTMENT $8500 PER YEAR NET, $10,000 CASH 24 APTS. ALL NEW FURNITURE. BRAND NEW ¾ BLOCK OFF WILSHIRE 10-YR. LEASE. A REAL PICK UP. A. W. MOORE, DUNKIRK 7404.

$4000 cash handles. Choice Hollywood corner location. 10 beautifully furnished apts. Rented $70 per month. Lease 10-yr. lease. GEO. T. BROWNE CO. 1440 West Seventh. Drexel 8289.

FOR SALE—Leasehold and furniture 18-unit apartment-house at beach resort; all singles, private baths, reason for selling other interests. Address Box 282, BIG DONDO BEACH.

FOR SALE—Apt. house, new 4 unit flats, with exceptionally good rents; must be sold; leaving city. 1161 E. LOMARD AVE., short block of 7th & Soto cars. Immediate agent's business that will be passed to such a stage that it requires additional capital to finance the business. The party who can qualify must put in an operating office man to take charge of financial end and run the office. An unusual opportunity to the right party. Address D, box 2, TIMES OFFICE.

FOR SALE—6-story brick bldg., under construction, 24 completed apts., 6 with bath; from Ambassador, $25,000 down, with or without 10-yr. lease. MET. 1491-J Alvarado Terrace.

A WONDERFUL buy. Beautiful 2-story brick apt., 65 rooms, 10-year transferable lease. Rent $7.77 per rm. Income over $500 per month. Price $13,500 cash. PHONE 825164, MAIN.

APARTMENT HSE., 21 rms., strictly modern, elegant furn. West Adams dist. $9000 terms. 1 FIGUEROA.

FOR SALE—New apt. bldg., rent $5000 per year. Price $35,000. Hollywood district. Phone 527-W. 1 FIGUEROA.

10-YR. lease, 18 singles, new overstuffed furn., cost over $1000 mo., easy Auditorium $6500 handles. Owner, 911 S. Kenmore.

100 RM. and apt. house, lease and furn. for sale. Get addresses. 615 W. 6TH.

For Lease.

NEW APARTMENT BUILDINGS—NO BONUS. We have several original leases in exceptional locations. Fine buildings—no bonus to pay. Quick action necessary. See T. M. Burch, with owner.

M. H. BURLEY, 2917 Whittier Blvd. at Manhattan Pl. 500249. 567646

10-YEAR APT. LEASE. $15.50 A ROOM. shows an unusually high percentage on the small investment required. 32 rooms, 6 apartments. Receipts of 50 nickel vending machines now being installed in L.A. laundry stores and billiard parlors, only a small amount of time for collecting. $6500 cash is necessary to handle the entire proposition.

See Mr. Fehleisen at FORD & BECKER, 607 S. Western Ave. Dunkirk 1008.

WILL build for lease to responsible party 138-room beautiful brick, Italian design apartments, in one of the best residential districts in Hollywood. Plans being drawn now. This will be one of the best leases in the city. Address owner, 1 FIGUEROA.

TEN-car lease on new 28-rm. apt. bldg. to be built on 50-ft. lot; 2 blks. from Wilshire; 2-story brick; 2 singles, 2 doubles and 6-room bungalow; 3 garages. Total rental $4800 per month. Buildable location, north of Maple Ave. Phone owner, 1 FIGUEROA, with price pals. HOLLYWOOD COURT & REALTY CO., 1618½ Cahuenga Ave. Hollywood 6015.

WILL build one block from 7th and Alvarado, 4-story brick hotel or apartments, 100 rms., $17,000. $10,000 secured by 25x50 house. Address agent D, box 212, TIMES BRANCH.

Wanted.

WANTED

Hotel and apartment property for lease or sale; we have responsible clients waiting. 413 BANK OF ITALY BLDG., 865-780.

BUSINESS INVESTMENTS—All Kinds

CLOSING SYNDICATE FOR SUBDIVISION. WITHIN CITY LIMITS, NEAR HOLLYWOOD. ONLY $2500 NEEDED.

ARE YOU THE ONE WHO WILL ANSWER QUICK ENOUGH TO GET IN ON THIS.

TRACT READY. SALESMEN ANXIOUS TO START SELLING.

ADDRESS L, BOX 185, TIMES OFFICE.

IS IT POSSIBLE FOR A SECURITY TO EARN 25% TO 35% AND STILL BE SAFE?

Under ordinary circumstance the answer would be "NO," but there is available now an investment in which returns are secured by stock in a company that has proven such as to enable power and is now expanding by leaps and bounds. A limited amount of stock is offered at par in blocks of $500 or more. Address L, box 64, TIMES OFFICE.

SUBDIVISION INVESTMENT.

Syndicate now forming to sell large new acre in small tracts to Eastern investors. Contracted for at a bargain price and to be sold fully improved. Very high selling plan and organization. Very large profits to parties coming in at once. Address D, box 485, TIMES BRANCH.

TWOFOLD OPPORTUNITY. WANT PARTNER with $50,000 ($20,000 cash) to take ½ int. in 4 fireproof apts. and going today! group located in most desirable section of California's prosperous highway, lake & mtn. resort. Partnership with principals only. Will be handled with $5000 down. Act quickly. Address D, box 212, TIMES BRANCH.

BUSINESS INVESTMENTS—All Kinds

WANTED—Financial assistance to subdivide 10-acre tract of land, vicinity Hollywood. 1 W. NORWALL, 5912 Hollywood Blvd. Exc. 470051.

WANTED—Lady or gentleman, with $1500 to buy new business. Address O, box 19, TIMES OFFICE.

BUSINESS OPPORTUNITIES—Of Many Kinds

Miscellaneous

A RARE OPPORTUNITY

I own 320 acres of oil land in absolutely proven territory in Kern Co., Calif., and can deliver all or any part of it in fee and free from encumbrances.

You can stand on this land and count several hundred producing oil wells. In fact, these wells are right up to within a stone's throw of my section line.

No question about oil. It is there for the drilling.

Now I want to meet a real live promoter with $15,000 cash and the organization intact. You will be the boss and have charge of all funds.

A chance to make $200,000 in ninety days and more than a million within a year. It is just a real good clean proposition carrying with it an opportunity for the right man to get in on practically a cuff.

Come prepared to prove to me first that you have the money and ability or no interview.

Phone Biltmore Hotel, room 625, for appointment.

I AM offering my real estate business for sale. Located in the heart of Pasadena, is equipped with the best of fixtures; office consisting of four desks, filing cabinet, typewriter, 5 large rugs, chair and other fixtures; also a long lease, rent reasonable. Am selling on account of sickness. Many good listings. Step right in and get the spring business. $800 if sold this week. Box 116, TIMES, Pasadena.

RAISE LARGE CAPITAL

If you need capital for expansion or wish to sell a stock or bond issue, or finance any good proposition, call and let our experts explain the easily operated Cunningham Plan, which may enable you to finance your business quickly at small cost. BENNETT FINANCING SERVICE, 1082 Chapman Bldg., Los Angeles, or 1548 N. Western ave., Hollywood.

WILL sell improved cheap grain, potato warehouse & feed business, netting daily $20. Suitable for sheet metal works or stamping. Address O, box 93, TIMES OFFICE.

INVENTOR of new auto device needs partner with about $5000 to develop and place it in the proper channels. Best proposition to right party. Address O, box 113, TIMES OFFICE.

FOR SALE—Dairy ranch, 80-acre lease, all buildings, 24 cows and heifers, 5 horses and all implements. Call HOLLY. 82366 or Garfield 8063, Ave. 66 and Huntington Dr.

READY to open small new fountain, lunch & delicatessen. Owner called away, see him Sunday. Best location in Hollywood. 6748 SUNSET BLVD.

48-ROOM hotel, good corner, long lease, exchange for hotel in Los Angeles or Long Beach. J. G. COWING, P.O. BOX 407, Fresno, Cal.

INVENTOR of new patented rotary engine will give part interest in same to person able to help develop. Address L, box 2, TIMES OFFICE.

LEGITIMATE business clearing $500 a week. Will sell one-third interest, $3000, to man or woman to handle business. KIN, 921 West 6th st.

MULTIGRAPHING and printing business or will take partner who can operate machine or sell. Go part time if desired, can arrange terms. PHONE 296-509.

WANTED—Party to invest in mfg. concern. $5 yrs. on manufac. Board of refrigeration. Steady position to right party. Address L, box 149, TIMES OFFICE.

FOR SALE—Real estate office, furnishings, good location, long lease. 4735 EAGLE ROCK BLVD., Eagle Rock.

FOR SALE—Half interest in established real estate business. $5000 cash. 843 S. GRAND.

FOR SALE—Good wholesale lubricating oil business, income $400 to $500 per mo. AARON, P. O. box 1, Alhambra, Calif.

$400 CASH

Soap, See this at once. Nifty restaurant. Must leave city. 5038 W. PICO.

$4500, large store & bldg. $2500 cash. On Santa Fe Ave. DAILY, 6275.

Business—Classified

AMUSEMENT ENTERPRISE. Automatic shimmery-do-Round, seats 192. See working model. Patent applied for. Want partner. Add. L, box 162, TIMES OFFICE.

AUTO SERVICE STATION PARTNER. I need a willing partner to help me handle trade, will take inexp. party if willing to come in for a work on trial at $6 a day, if satisfied put up $1500 for ½ interest. 524 SPRING. Room 524.

AUTO REPAIR SHOP—I a reliable partner in my auto repair business. A fine location, and doing a good business, ½ int., $375. Call 503 H. W. HELLMAN BLDG. 354 S. Spring st.

AUTOMOBILE REPAIR SHOP—Best location; phone Beacon 4345; ask for WILLIAM DESERAN.

AUTO park for sale, 2-year lease, only $750, if sold at once, other business. 1140 S. BROADWAY.

AUTO PARK. STRAIGHT LEASE. Fills 150 cars daily, fine manager-parker. Full yr. $3000 req. 1042 S. FIGUEROA.

BAKERY—Wholesale only, $200 daily business, 5½ year lease. Nearby city 50,000 people. Price $6000. (Cost $13,000 to equip.) 1 brick oven, capacity 3000 loaves daily, 3 trucks. (No comp.) See this. SHELDON, 601 Hibernian Bldg.

BAKERY for sale. A well equipped wholesale & retail bakery, everything nearly new and the very best. Good long lease. Owner has other business and must sell. See owner, 513 E. BROADWAY, Glendale, 4 to 6:30 p.m. any day.

BAKERY & Delicatessen located among courts & apts. Desirable neighborhood, established business; will clear good profit. Splendid place to start a life work for two ladies. O car. 4979 SOUTH MAIN.

BAKERY, 1st-class, good location; on account of partnership. Receipts before noon, L. LOMA, 526-714 S. Main.

BAKERY—Good location. Will sacrifice for $175 cash. Inquire 1050 SUNSET BLVD.

BAKERY. Good estab. retail bus. Priced right for quick sale. 1531 S. VERMONT.

BAKERY, well-equipped, fine trade, residence location. 4611 WHITTIER BLVD.

BARBER shop, 3 chairs, bargain rent. Basement Grand Central PUBLIC MKT.

BARBER SHOP & 2 vacant rms., rent $35. Basement, 1949 E. 4TH. Ang. 6069.

BEAUTY parlor, centrally located, well established, 4 booths; good business; good lease; 4 operators. Sickness reason for selling $5000 cash. MARINELLO PARLOR, 244 American, Long Beach.

BEAUTY parlor, all or ½ interest. Will sacrifice district. Cheap rent. Good business. Bargain if taken before Feb. 15. 713 SO. HOOVER.

BUSINESS INVESTMENTS. HOTEL APARTMENTS, 1022 S. FIGUEROA. LEON P. EARL & CO., PHONE 820645.

BUTCHER business, fixtures $2500, $2000 cash, balance $40 per month; doing $500 per week. Phone 527-W. 1 FIGUEROA. Ask MR. WHITE, with HOFF & WHITE, Holly 6200, before 9 a.m. and after 5 p.m. Holly 6201.

CAFE FOR SALE. "GLEN INN CAFE." No. 122 S. Brand Blvd., Glendale, Cal. Direct from owners. This is one of the prettiest places in Los Angeles county, with 51,000 people, doing fine business, and will stand your closest investigation.

CAFE on Pike in Long Beach. Lease two years, rent less than nothing. Seats 100. Bargain for cash or real estate. See owner, 121 West 4th. Phone 24497. 0867. Los Angeles, Cal.

CAFE, high-class invest., close in, doing $70 per day, 5-yr. lease, stagger and up-to-date, counter and tables, $3500, part cash. See SIMPSON, R. 213, 524 S. Spring.

CAFE—Must sell at once on account of disability. Will take lot of good value, balance cash. 1127 W. OCEAN AVE., Long Beach.

CAFETERIA FOR SALE. NEW EQUIPMENT. 10-YEAR LEASE. ALL PRICES RIGHT. MR. MILLER. HOLLY. 7190.

CAFETERIA doing splendid business, good place for man and wife or two ladies. $19 W. MAIN ST., Alhambra.

CAFETERIA for sale. Will pay anyone interested to phone OWNER, 439785.

CIGAR stand; new fixtures; good location; 4-a business; leaving city; cost $1450. Act quick, no agents. 908-8 W. 7TH.

CIRCULAR DISTRIBUTING, FINEST BUILT. NEW, $50, worth $500. No. 1 proposition. Write PACIFIC, Box 702, Los Angeles, Cal.

CIGAR stand bargain, fine St., clear stk., good lease, low rent. 746 S. SPRING.

CIGAR stand downtown at invoice to settle estate. Clear $2500 mo. 813 W. 6TH.

CLEANING, pressing, hat blocking and tailoring business, ideal location, all modern equipment, 4 years' lease, 3 living rooms, clearing $200 mo. Price only $1500, terms. Fixtures alone worth $1500. Must be seen to be appreciated. REX CO., 124 W. 4th st. Room 662.

CLEANING AND PRESSING. RECEIPTS $100 WK. DANDY STORE, HOFFMAN PRESS. LAUNDRY AGCY. PAYS $20 WK. BEST BUY IN TOWN FOR $900. 425 CHAPMAN BLDG., 756 S. BROADWAY.

CLEANING, DYE & PRESSING SHOP. LIVE LOC. MAIN BLVD. WELL EST'D. SAC. MUST SELL. ILL. BIG FUTURE HERE. MONEY-MAK. 7348 MOTOR AV. PALMS.

CLEANING and pressing shop, 6 A. Hoffman machine, 4-year lease. 1344 S. GRAND.

CLEANING and pressing establishment. Bargain for quick sale. Apply Maple Cleaners and Dyers, 1103 MAPLE AVE.

CONFECTIONERY, grocery and lunches, close in location. Receipts $100 daily. Rent $75. Price $2000, easy terms. 510 DELTA BLDG., 426 S. Spring. Business Investment Co.

CONFECTIONERY, toys, lunch, cigars and notions, living rooms, all furnished, chickens laying daily, all goes. Rent $25. Investigate. $1500. No agents. 1435 E. VERNON AVE.

CONFECTIONERY—Busy location, clearing $200 monthly. Price $1400. Only $600 down, 12 mos. to pay. Rent reasonable. $50. CAFE 708 DELTA BLDG. 426 Spring.

CONFECTIONERY, light lunch, cigar stand and magazine doing $2000 month; full equipment. Large stock, $6000. 1347 W. PICO. Phone Humboldt 6839.

CONFECTIONERY store for sale, bargain price. 4764 CENTRAL AVE.

BUSINESS OPPORTUNITIES—Of Many Kinds

Business—Classified

CONFECTIONERY LIGHT LUNCH

In one of the fastest growing cities in Orange County. Centrally located on best business street.

Well established with good average sales.

$2000 equity and will consider ground $1000 in exchange.

Present mortgage of $1700 payable $50 monthly.

Good lease, low rent.

Splendid chance to get in on new oil excitement. Now drilling.

Also good Lail doing fine business. Small newly furnished hotel; will exchange for house.

An extra cheap business lease.

HARRY E. SCOTT

128 East Center St., Anaheim

Exclusive Listing

CONFECTIONERY—Doing $40 to $50 daily. Rent $50. 3-yr. lease, $3000. Part cash. See SIMPSON, rm. 213, 524 So. Spring.

CONCESSIONS—Bakery and other concessions. Wonderful location. Call 1150 S. MAIN. L. M. West.

CONFECTIONERY and cigar store on good corner. 2752 S. TEMPLE.

CONF., lunch, cigars, news, liv.-rooms, 3-yr. lease, $1200 dn. 6216 S. VERMONT.

DANCE pavilion, fountain, cigar store, barber shop, studio, in Southern California's fastest growing resort. Address R, box 188, TIMES OFFICE.

DEHYDRATING PLANT for sale, complete, modern, dries vegetables and fruit. Located at Pomona. Very moderate price and terms. ALBERTI BROS., 1005 Bank Italy Bldg.

DELICATESSEN—One of the best small businesses on Vermont Ave. Home cooking, with wholesale trade in potato chips & doughnuts. If interested call owner. UNIV. 2186.

DELICATESSEN for sale, grocery store, restaurant with lease, netting daily $20. Bargain. BUNNER'S PLACE, Universal City

DRUG STORE LOCATION. FAIRFAX AVE. AT MELROSE. NEXT DOOR TO SAM SKELTON.

DRY goods, Ladies' and men's furnishings, a 7½-yr. well established business located on a fast growing street. Modern store, doing good business. Good lease, cheap rent, must sell quick, disagreement of partners; it will pay you to investigate. Price $1500 BOYLE BLVD., Burbank. Phone Burbank 280.

DRY GOODS, NOTIONS, HEMSTITCHING & DRESSMAKING. ESTAB. 2 YRS. RENT $55, LEASE. DOING GOOD BUS. GROWING NEIGHB. INVESTIGATE YOURSELF. 4121 CENTRAL AVE.

DRY goods and ladies' furnishings, must sacrifice on account of bad health. For particulars phone 709 Bodkin Bldg.

FARM implement business located rich farming center. Does over $3500 month business. 3-yr. lease. Will invoice about $60000. Call 810 BOYLE BLDG., 426 S. Spring. Business Inv. Co.

FEED, fuel & transfer business, poultry in connection, established 8 years, doing large business, two buildings and all equipment. Owner has other interests & will sacrifice for cash. Can satisfy prospective buyer. TRUE & LLOYD PROPOSITION. 1209 W. WASHINGTON.

FLORIST shop by owner; established business, excellent downtown location, low rent, good lease. Bargain for quick sale. For appointment phone MR. LANGSTAFF, 820-C10.

FLOWER store for sale, cause accident. Small location. Reasonable rent. 2730 W. PICO ST.

FRUIT & vegetable stand furnished, low rent, market will open Feb. 22nd to 30th. 1626-28 W. 16TH ST.

FURNITURE store, first-class location, all new stock, an exceptional good lease. Modern living room, dining room, bedroom, splendid buy for small investment. Will consider selling lease. See CLEM W. JEFFERSON.

FURNISHING and hat store, downtown, est. 8 yrs. $100 rent. Worth investigation. Address L, box 102, TIMES OFFICE.

FURNITURE store clearing $700 mo. above expenses. Invoice $4000. Call at 108 FO. PACIFIC BLVD., Huntington Park. Ph. 250-961.

FURNITURE store, 3406 WHITTIER BLVD. Must be sold. A bargain $2500.

GARAGE FOR SALE.

10-year lease on garage with ideal location. Garage is considerable over one hundred cars. Good shop, two wash racks, free and battery service. Call Drexel 5507, REAGAN.

GARAGE—STORAGE. 100-car storage & repair, big accessory store; apartment-house district; 5½-yr. lease, low rent. Will invoice about $8000. Call 1120 WILSHIRE, ask terms. Heap.

RICH THE GARAGE MAN. $48 SOLD IN FLOWER STREET.

GARAGE for sale. Paying big money on sales, repair and storage. Good lease, cheap rent. Must sell. Full particulars, LLOYD L. PATTERSON, 111 East Sixth St., Corona, Cal.

GARAGE bargain, $2500, terms, 5-yr. lease, well equipped. Phone 80 cars GRAHAM, 915 S. Figueroa. 564232. Metro. 1545.

GARAGE, capacity 55 cars, 4-1 lease; profit $700 month. Price $2500, cash $1500. CORRINGER, 2726 Grand ave.

GARAGE—125-CAR STORAGE. LONG LEASE. A REAL PLACE. 878464.

GAS STATION AND GARAGE. Stock and equipment. Nearly new 7-year lease. Best location on San Fernando Blvd. Averages about $600 a month. Rent $70. 4711 SAN FERNANDO BLVD., Burbank. Phone Burbank 280.

GASOLINE station, established 2 yrs., brick, gar., also battery station. $4000 for both. Lease to seller. $25,000. Worth it. VER. 4841.

GAS service station, downtown location with straight 4½ year lease. Good building and equipment. Only $3000, worth double. VER. 5148, 2516 S. Grand.

GAS and oil service station for sale on traffic artery, doing good business. $1000 will handle. 412 HIBERNIAN BLDG., 4th and Spring.

GAS station, $1600 cash, balance secured by mortgage on station. See owner, N.E. Cor. 64TH AND MONETA.

GAS Station, good lease; nets $800 per mo.; will sell or lease more. $3000 will handle. Call DREW, 9088.

GAS STATION. Have three stations, 22nd Place & Vermont, 51st & Moneta, 57th & Central.

GAS STATION. Have three, long lease. Call 51ST & MONETA. Some terms. Owner.

GOWN and millinery, exclusive shop. Holly. Blvd. Real bargain. Call 478204.

GROCERIES—If you are looking for a grocery or general merchandise store, perhaps we can help you. See MR. JONES or MR. GUENTHER, with M. A. NEWMARK & CO., Wholesale Grocers.

GROCERY, modern living rooms, good lease, reasonable rent, $80 cash daily business. Owner has other business. MR. WHITE, with HOFF & WHITE, Holly 6200, before 9 a.m. and after 5 p.m. Holly 6201.

GROCERY, MEAT AND FRUIT STAND. Excellent location, good lease, doing a fine cash business. Can absolutely guarantee this to be a good money-maker. Sickness prevents management, sacrifice for quick sale. Terms to responsible party. Inquire MR. HOWE, 632 W. 9th St.

GROCERY, Hollywood. Doing $4000 mo. Cor. lease, $125 rent. Sub-lets meat dide. Stock and fixtures inv. about $8500. Owner 8 yrs. retiring. CARL W. BULL, 619 Delta Bldg. 426 So. Spring st.

GROCERY—$500 for fixtures, stock at invoice (about $1500 stock) best corner location in lovely foothill town near Los Angeles. Does big cash business. Net rent only $15 month. Today's bargain. BRIEL DOSS, 601 Hibernian Bldg. 426 Spring.

GROCERY, meat market, soft drink, confectionery, ice cream machine, delivery car, bungalow in rear. Interested in other business. CAPITAL 4473. 1917 W. Main.

GROCERY & Meat Market, 1st-class, exc. location, $8500. Good term lease. Store 2 yr. 2 apts. 1 month old; wonderful new fast growing community. 1022 MONTANA AVE., Santa Monica. Cal.

GROCERY AND FOUNTAIN—Make big profit; 5 fine living rooms; will furnish fixtures and stock all for $2700. This is a real sacrifice. Make us show you. LARSEN & PHILLIPS, 1 Pantages Bldg.

GROCERY, cash sales $100, rent $70, strictly modern living rooms; want offer. Save time. Take ALL of them. GROCERY FIXTURE CO., 419 SO. L. A. ST.

GROCERY—Busy location. Clearing $170 monthly. Price $1600, only $400 down, bal. $10 per week. Rent $30. Lease to 1925. Call 208 DELTA BLDG., 426 Spring.

GROCERY, meat market, good location, doing $1200 per wk. Phone OWNER, CAR. 0185.

GROCERY AND MEAT MARKET. Clears $500. Wonderful loc. and lse. Must sell, make offer. 1062 S. FIGUEROA

GROCERY store with living rms. Doing good business. Sell or lease at sacrifice. 1401 PICO St., San Fernando.

GROCERY—Good district. No chain store competition. Price $1750. 1800 W. WASHINGTON ST.

GROCERY & MEAT MARKET. Good corner, fine lease, low rent; doing good business. 1522 9TH.

GROCERY in family & apt.-house district, no competition, 3-year lease. Metro. 0600

GROCERY, good cor., long lease, $40 mo. Price $1800. D. 29TH & HOOPER AVE.

HARDWARE & furniture store near L.A. Big profitable business, owner retiring. A snap. Inquire 1050 BUNSET BLVD.

HARDWAR

ARSON SUSPECT TAKES OWN LIFE

Owner of Burned Buildings Cuts His Throat

Investigators Blamed Fire to Incendiarism

Insurance Totally Covered Inventory of Stock

LYNDONVILLE (Vt.) Feb. 1.—Albert Stern, owner of the business block in which seven persons lost their lives when the business section of the town was swept by fire, escaped the law by taking his own life.

Fifteen minutes after Stern had been questioned by State Fire Marshal A. G. Preble, and when the net was being rapidly tightened about him, his lifeless body, his throat slashed from ear to ear, was found in the bathroom of his boarding house, just across the street from the pyre where Monday's victims gave up their lives.

The fire which swept through Lyndonville's business sections, entailing a loss of $500,000, broke out in Stern's store and apartment-house.

From the first, State authorities believed that the fire was of incendiary origin.

FOLLOWS EXPLOSION

A terrific explosion occurred in the Stern building, just a few moments before the fire. Two women, three children and a man were killed in their apartments by this explosion. Another woman was killed when she jumped from a third-floor window.

Suspicion rested on Stern. Fire Marshal Preble investigated and found that Stern had his stock insured for $15,000, the exact amount of the store's inventory.

After clearing up the loose ends Marshal Preble called Stern in for a statement.

The merchant was unable to account for his whereabouts between 9:15 and 10:45 o'clock. The fire broke out at 11 o'clock.

Stern was in his store ten minutes before the fire broke out. The marshal had evidence of this fact and Stern admitted it. He would not tell, however, where he was during the hour and a half intervening between the time he closed his store and the time he returned to the building, ten minutes before the fire was discovered.

STERN AFRAID

During the examination Stern was nervous and ill at ease. He appeared like a man stalked by some unseen danger.

Marshal Preble finally announced that he would return to Lyndonville and continue the probe of the fire. He told Stern there would be a further investigation.

Stern went from the room directly to the boarding-house and ended his life.

Marshal Preble, before leaving for his home in Burlington, declared there was little doubt in his mind that the fire was of incendiary origin.

"I'm afraid Stern beat us to it," was his comment on the suicide.

SCHOOL JANITOR GETS SURPRISE

Phosphorous on Floor Fires Broom as He Sweeps in Laboratory

PORTERVILLE, Feb. 1. The strong-armed janitor of Porterville Union High School has prided himself on his work, but now considers that he has proof of the vigor with which he wields a broom. While sweeping the Chemistry Laboratory recently his broom suddenly burst into flames.

He is still confident this was due to the energy he expended in his work but cruel students of the chemistry department have tried to dispel this illusion by explaining that in some manner a quantity of phosphorus had been spilled on the floor in the course of the day.

Phosphorus takes fire on being rubbed.

NEW BANK HOME WILL BE ERECTED

High Building at Hill and Ninth Streets Will Cost $3,000,000

Work on a new home for the Pacific National Bank on the northwest corner of Ninth and Hill streets will start within ninety days, it was announced yesterday by Fred Swenson, vice-president of the banking organization. The structure will be height limit, class A, and of steel reinforced construction, and will represent an approximate investment of $3,000,000.

Preliminary plans for the building have been completed by Architects Morgan, Walls & Clements, designers of the Bank of Italy Building on South Olive street. As announced in The Times several weeks ago, the property was purchased by a local syndicate from Adolph Fleishman for a reported consideration of $900,000.

The corner, which has a frontage of ninety-five feet on Hill street and 224 feet on Ninth street, was purchased through the realty offices of Joe Toplitzky and associates. For the purpose of erecting the building and acquiring the property, the Pacific National Building Corporation was organized recently at a capitalization of $1,500,000, headed by R. M. Smith, who is also president of the Pacific National Bank.

When the structure is completed, some time the latter part of the year, it will be the largest building in the West devoted to offices and bank quarters. The Pacific National Bank Building, as it has been named, will contain space for the local bank on the ground floor and office suites on the upper floors.

SHIP INSPECTION GROWING

Five Boats a Day Reach Quarantine at Port Here; Total for Seven Months, 990

At the rate of five ships a day, foreign vessels requiring quarantine inspection are arriving at Los Angeles Harbor, according to announcement made yesterday by Dr. Robert H. Heterick, surgeon in charge of the United States Public Health Service quarantine station at the port.

Figures compiled for the past six years by Dr. G. T. Van Voorhees, of the harbor station, show that 990 foreign ships were inspected during the past seven months, as compared with 147 ships which arrived during the entire fiscal year ending July 1, 1917. During the fiscal year 1922-23, 1082 foreign ships arrived from all ports of the world and passed Federal customs and quarantine inspection. The following table, compiled by Dr. Van Voorhees, illustrates the increasing foreign trade of Los Angeles Harbor:

Fiscal year.	Foreign ships inspected.
1916-17	147
1917-18	128
1918-19	140
1919-20	368
1920-21	615
1921-22	716
1922-23	1,082
First seven months, 1923-24	990

The sea-going tug Sea Parrot, a fifty-four-foot craft of twenty-three tons register, arrived yesterday form Port Arthur, Tex., for the use of the United States Public Health Service at Los Angeles Harbor. The new craft is powered with a 100-horsepower heavy duty oil engine and has galley equipment, berthing accommodations for a crew of six men and fuel and water storage facilities fitting her for an extensive cruising radius. She will be used jointly by the United States Public Health Service and Customs Service.

EARLY ACTION ON TUNNEL

City Attorney Scans Law Books as Contractor is Given Chance to Resume; Association Acts

The city government, it is expected, will act early next week to take over and complete the Second-street tunnel, which was apparently abandoned by Contractor James A. Hill after the refusal of the Board of Public Works to grant him a six months' time extension.

While waiting a few days to give the absent contractor an opportunity to resume work, City Attorney Stephens is examining the law to determine the speediest legal method that can be pursued by the city to complete the tunnel. It will either be done by advertising for bids for the remaining $150,000 worth of work to be done, or by placing City Engineer Griffin on the job with city workmen.

LAW EXAMINED

The law is being carefully examined before the city moves into action so as to prevent the filing of obstructive litigation by Contractor Hill which would halt all work on the tunnel for many months. In either case, unless Contractor Hill orders his men back to work within a few days, the members of the Board of Public Works said yesterday, the contractor's $750,000 bond will be declared forfeited.

The local chapter of the Associated General Contractors of America, composed of more than 100 leading construction men in Los Angeles and Southern California, has adopted a resolution deploring the action of Mr. Hill in relation to his contract for the construction of the Second street tunnel. The resolution was passed by a unanimous vote at the regular semimonthly meeting of the chapter Thursday night at the Canterbury Inn, Tenth and Westlake streets.

The text of the resolution follows:

Whereas it has been announced in the local newspapers and such announcement has come to the attention of the Southern California Chapter, Associated General Contractors of America, that the contractor in charge of construction of the Second street tunnel in this city has abandoned the contract, and

WAS NOT MEMBER

Whereas, the announced present status of said contract and the previous circumstances involved might have the effect of casting a reflection on the contracting fraternity of this locality, to the detriment of their future activities, and

Whereas, the object of this association is to promote and establish high standards of skill, integrity and responsibility in the construction industry,

Therefore, be it resolved: That the Southern California Chapter of the Associated General Contractors of America desires to place themselves on record as being opposed to such dilatory performance of the contract as is alleged to have been involved in this instance and does not approve of the alleged action of the contractor or contractors, in abandoning this important contract.

And furthermore, This association desires to state that the contractor, or contractors, involved in this Second street tunnel contract are not members of this association, nor have they ever been.

Sheriff Denies Failure to Aid in Raisin Case

[EXCLUSIVE DISPATCH]

FRESNO, Feb. 1.—Denial of charges made in open court by Mrs. Peter Papazian that he had refused her protection last April, when her home was wrecked during dissension over a raisin contract, was made by Sheriff William F. Jones in a statement today.

The charge was made by Mrs. Papazian and repeated on the stand by her husband during the hearing of a suit of the Sun-Maid Raisin Growers to collect $6000 for alleged undelivered raisins and $1500 in damages. Papazian charged that he was coerced into signing the contract during the raisin drive last April, and asks cancellation of the agreement and dismissal of the action.

On the stand yesterday Papazian revived the charges of neglect by Sheriff Jones when he charged that he sent three messages to Sheriff Jones asking for protection and charging that his family was being harassed by "mobs" of the raisin association, but that no attention was paid to the appeals.

CONFESSION EXAMINED

Visalia Authorities Interested in Report on Suspect

[EXCLUSIVE DISPATCH]

VISALIA, Feb. 1.—Local authorities are seeking more details concerning the reported admission of two hold-ups near Visalia recently by R. A. Robertson, who is being held in Los Angeles as a robber suspect. It is thought he may be one of the men who held up Leland Rountree and Willis Lambdin on January 20 last.

This information came as officers were seeing to obtain a statement from the four Exeter lads taken above Badger a few days ago and suspected of implication in the hold-ups and recent robberies. These boys, Willie Sawyer, 18 years of age; John McCormick, 18; S. P. Bence, 17, and James Lasseter, 16, deny any connection with the hold-ups. They, however, confessed to robbing the Link bakery at Exeter of groceries and of cashing bad checks in Lindsay and Cutler, police say.

The boys are still in jail. The two older boys, according to officers, will be tried on regular warrants, while the two younger lads will be tried by the Juvenile Court.

RANCHER ACQUITTED IN SHOOTING OF BOY

VISALIA, Feb. 1.—Otto Luhdorff, Hanford rancher, but formerly of Visalia, was acquitted in the second trial for assault with a deadly weapon upon Frank Schlemmer, Visalia High School boy, on the night of Halloween, 1922. The jury deliberated about ten minutes. The jury in the first trial disagreed. Luhdorff was accused of shooting Schlemmer when the latter with his comrades engaged in a seasonal prank, trying to get a wagon which belonged to the defendant from a vacant lot back of the Luhdorff home. Numerous shot were removed from his legs, young Schlemmer declared.

CONDUCTS HEARING ON CAPT. THEW ESTATE

EXETER, Feb. 1.—Ralph W. Smith, attorney from the office of the State Controller, conducted a hearing before U. D. Switzer, inheritance tax appraiser, in the courthouse at Visalia in the estate of Capt. Richard Thew, long-time resident of the Yokhol Valley, who died some months ago. The estate is estimated around $1,000,000, most of which is located in Ohio. About $100,000 was the estimate of the estate in Tulare county, which is divided among personal property, notes, mortgages and stocks.

TRIAL IN SHOOTING NEAR JURY'S HANDS

[EXCLUSIVE DISPATCH]

BAKERSFIELD, Feb. 1.—The State expected to close its case today in the trial of Ed Byers, facing a jury in Department One of the Superior Court in the matter of a shooting affray said to have grown out of a quarrel over a cigarette. J. N. Savage was the chief witness for the prosecution today. Savage testified that he received a gun wound on the right hand and left forearm at the hands of Byers for no other provocation than a disagreement over the merits of a certain tobacco and "hand-rolled cigarettes," or "tailor-made" variety.

YOUTH ALMOST DIES FROM ESCAPING GAS

PORTERVILLE, Feb. 1. — Ed Roberts of this city had a narrow escape from asphyxiation. Roberts lost his sense of smell as a result of injuries sustained in a recent motorcycle accident. While in the bathroom he felt himself becoming very weak and then discovered the gas jet was wide open, but the escaping gas was unlit. He managed to turn off the gas, opened the bathroom door and collapsed. A physician was summoned, and the young man was revived with difficulty.

JURY SOON TO GET RANCH SLAYING CASE

[EXCLUSIVE DISPATCH]

HANFORD, Feb. 1.—The case of Charles A. Stephens, accused of the murder of his wife to secure possession of a large and valuable ranch near this city, probably will go to the jury tonight, as Attorney Russell, assisting Dist.-Atty. McKay, is making the closing argument this afternoon.

MARSHAL LEAVES

DINUBA, Feb. 1.—Resignation of B. P. Robertson, City Marshal of Dinuba for the past year, former deputy sheriff of Tulare county under Court Smith, took effect today. Robertson is leaving Dinuba for Modesto, where he assumes management of a 700-acre ranch. He will be succeeded temporarily by Fred Robertson, who has been serving as night watchman, who in turn will be succeeded by R. G. Cummings.

A MUTUAL ORGANIZATION—FOUNDED IN 1845

New York Life Insurance Co.

(Incorporated under the Laws of New York)

346 BROADWAY, NEW YORK, N. Y.

Seventy-Ninth Annual Statement

TO THE POLICY-HOLDERS:

As a policy-holder you are chiefly interested in the quality of your Company and in the service it renders. By "quality" I mean the character of its business; the grade of its securities; the standards maintained by its Executive Officers.

I can not paint a complete picture, but in order to drive home some of the truth I give you below a picture of the work of one Committee during the year 1923.

During 1923 the Finance Committee made the following investments:

BONDS PURCHASED

Bonds Bought	Cost	Average Yield
U. S. Government Treasury Notes	$11,013,860.00	4.65%
Domestic Railroad Bonds	13,569,960.00	5.44%
Domestic Municipal Bonds	4,050,912.00	5.02%
Domestic Public Utility Bonds	9,216,596.00	5.49%
Canadian Municipal Bonds	494,700.00	5.24%
British and Other Foreign Bonds	5,470,312.00	5.14%
Total	$43,816,340.00	5.17%

BOND AND MORTGAGE LOANS MADE

City Loans	$59,262,432.00	5.81%
Residential Loans	10,002,094.00	5.80%
Farm Loans	18,097,561.00	5.38%
Total	$87,362,087.00	5.72%
Bonds bought and B. & M. Loans made	$131,178,427.00	5.54%
B. & M. Loans renewed	$12,991,730.00	5.50%
Total	$144,170,157.00	5.53%

This total—$144,000,000.00—was much more than our net income. The Committee believed it saw an opportunity to benefit you through selling and reinvesting, without risk, in order to increase the earning power of invested assets. They therefore sold Bonds amounting to (par value) $44,845,000 during the year, of which $33,182,900.00 were United States Government Bonds. By this process, and by transferring certain foreign bonds, in reinsuring foreign business, they increased the annual power of Ledger Assets by over $1,000,000.00 annually for an average of nine years.

We sold Government Bonds—

1st. Because our holdings were proportionately too large in Peace days ($120,000,000 gold

2d. Because we could sell at a profit;

3d. Because thereby earning power could be increased and the cost of your insurance reduced

A COMPARISON OF INVESTED ASSETS

At the Beginning and End of 1923

December 31, 1922	Yield	(BOOK VALUE)	December 31, 1923	Yield
$606,439,726.60	4.62%	Bonds	$572,873,279.79	4.66%
200,663,277.46	5.79%	B. & M. Loans	255,495,179.88	5.75%
157,123,382.09	5.26%	Policy Loans	156,211,076.99	5.33%
8,976,134.75	5.81%	Premium Notes	10,056,394.05	5.85%
8,238,684.28	6.78%	Real Estate	7,774,440.00	7.24%
211,256.00	1.03%	Stock	178,131.00	1.22%
1,620,800.00	4.53%	Collateral Loans	111,475.00	4.81%
$983,273,261.18	4.98%		$1,002,699,976.71	5.09%
9,037,546.34	2.26%	Cash and Misc.	7,137,982.26	2.56%
$992,310,807.52	4.96%	Total Ledger Assets	$1,009,837,958.97	5.09%

In addition to the Finance Committee we have five other standing committees and several sub-committees. They all work. The standing committees make detailed reports to the Board of Directors monthly. The members of the Board are in close touch with matters of fact as well as matters of policy.

The new business in 1923 was	$693,000,000.00
The gain in outstanding insurance was over	$300,000,000.00
The total insurance outstanding is	$4,300,000,000.00
The admitted assets, at market values, aggregate	$1,003,773,000.00
The unassigned surplus is	$69,500,000.00

We have 125 Branch Offices in the United States and Canada, to which over 8,000 agents report.

DARWIN P. KINGSLEY, President.

Balance Sheet, January 1, 1924

Bonds at MARKET VALUE, as Determined by Insurance Department, State of New York

ASSETS		LIABILITIES	
Real Estate Owned	$7,774,440.00	Policy Reserve	$800,574,178.0
First Mortgage Loans—		Other Policy Liabilities	24,620,698.0
On Farms	66,239,961.23	Dividends left with Company to Accumulate at Interest	13,861,238.0
On Residential and Business Properties	189,255,218.65	Premiums, Interest and Rentals prepaid	3,244,388.0
Loans on Policies	166,267,471.04	Taxes, Salaries, Accounts, etc., due or accrued	7,729,388.0
Bonds of the United States	92,274,810.00	Additional Reserves	9,668,216.0
Railroad Bonds	283,480,416.77	Dividends payable in 1923	54,800,325.0
Bonds of other Governments, of States and Municipalities	130,950,765.53	Reserve for Deferred Dividends	20,383,971.0
Cash	6,835,903.11	General Contingency Funds not included above	69,513,139.0
Other Assets	60,694,776.13		
Total	$1,003,773,762.46	Total	$1,003,773,762.46

DIRECTORS

LAWRENCE F. ABBOTT	DAVID R. FRANCIS	WILLARD V. KING	JOHN J. PULLEYN
ALFRED L. AIKEN	MYRON T. HERRICK	DARWIN P. KINGSLEY	FLEMING H. REVELL
JOHN E. ANDRUS	CHARLES D. HILLES	RICHARD I. MANNING	GEORGE M. REYNOLDS
CORNELIUS N. BLISS	GRANGER A. HOLLISTER	JOHN G. MILBURN	ELBRIDGE G. SNOW
NICHOLAS M. BUTLER	ALBA B. JOHNSON	GERRISH H. MILLIKEN	HIRAM R. STEELE
GEORGE B. CORTELYOU	PERCY H. JOHNSTON	FRANK PRESBREY	OSCAR S. STRAUS

S. DAVIES WARFIELD

FINANCE COMMITTEE

DARWIN P. KINGSLEY, *Chairman*

HAROLD PALAGANO, *Secretary* — WILLARD V. KING
JOHN J. PULLEYN — JOHN E. ANDRUS
JOHN G. MILBURN — GEORGE B. CORTELYOU

Under a program of rotation the following additional Directors served on the Committee at various times during the year:

CORNELIUS N. BLISS — GERRISH H. MILLIKEN
CHARLES D. HILLES — FRANK PRESBREY
PERCY H. JOHNSTON

Since organization the Company has paid to and on account of Policy-holders and Beneficiaries over $2,000,000,000.00

Experience As Nurse Causes Mrs. Fleming To Endorse Tanlac

California Woman Regained Strength, Following Operation, by Tanlac Treatment — Recommends It to Patients.

"I would never have believed any medicine on earth could help me like Tanlac did," is the precise statement of Mrs. Celia Fleming, 1915 Addison St., Berkeley, Calif., a practical nurse of sixteen years experience.

"In 1904 a serious operation weakened my system so I never saw a real well day until I took Tanlac three years ago. I never seemed to be hungry, my stomach was so disordered I could scarcely retain a thing I ate, and I lost weight till I was almost a shadow. I was very anemic, and shattered nerves and sleepless nights contributed even more to my already miserable state.

"Tanlac built up my appetite and digestion wonderfully, and every single ailment went away. Then, with returning strength came a 32-pound increase in weight, and from that day three years ago my health has been splendid. I recommend Tanlac to many of my patients, for it is indeed a remarkable medicine."

Tanlac is for sale by all good druggists. Accept no substitute. Over 40 million bottles sold.

Take Tanlac Vegetable Pills.

Brur-r-r! Drink *choice tea* HOT. A cup of really good tea is a comfy, clubby, chummy beverage. Its rich, full flavor is satisfying; its warmth and zest is sustaining.

Served at the largest hotels in Los Angeles!

Ridgways Tea

1 lb., ½ lb., ¼ lb. and 10c tins
Directions on every TIN

RIDGWAYS GUARANTEE: Each package must prove that it is the *choicest tea* you can buy at the price—or your grocer will promptly refund your money. Distributors: M. A. NEWMARK & CO.

January 2nd, 1924.

TO THE STOCKHOLDERS:

The annual meeting of the Stockholders of the H. G. CHAFFEE COMPANY will be held at the office of the Company, 912 East Third Street, Los Angeles, California, on Monday the 4th of February, 1924, at 10 o'clock A.M. for the purpose of electing directors and for the transaction of such other business as may be brought before said meeting.

H. G. CHAFFEE COMPANY.

H. G. Chaffee, President. — Ida E. Schmadel, Secretary.

DEGNAN'S ACCUSER, DIVORCEE

Woman Who Figured in Conviction of Chemist Granted Decree

Eloise Clement Harding, central figure in the sensational Degnan assault case, was granted a divorce yesterday from her husband, Frank E. Harding, on the grounds of desertion.

She charged that her husband advised her to come to Southern California for her health, and she was forced to obtain employment as a lecturer and scenario writer in order to support herself. They were married in Memphis, Tenn., on December 20, 1812, and separated at Portland on March 10, 1921.

After hearing the testimony Judge Summerfield of the Superior Court granted the woman a divorce. She was represented in court by Attorney George Breslin.

Mrs. Harding's last appearance in court was in December, 1923. At that time she appeared as the principal accuser of Michael Degnan, wealthy radium chemist. She charged him with attempting to assault and murder her at her home.

Degnan was convicted after a bitter trial which continued for several weeks and appealed the case. The appeal is now pending.

FILM ACTORS ARE IN TWO ACCIDENTS

MISHAPS TO INCE COMPANIES OCCUR AT PLACES FAR APART

Two companies on location at widely separated points for the Thomas H. Ince studios, suffered accidents simultaneously which resulted in one man being taken to a hospital and four other persons narrowly escaping serious injuries.

In the first accident, two doubles, F. D. Hamilton and William Russell, were piloting a heavy lifeboat in the surf at Playa del Rey for a scene in "Love Island," which is being directed by John Griffith Wray. Cross-currents swung the boat broadside to the surf and it capsized, throwing the occupants onto jagged rocks. Hamilton, rushed to a near-by hospital, was found to have a badly sprained leg. Russell was uninjured.

The other mishap occurred as a production company was returning from Balboa, where scenes for "The Marriage Cheat" had been shot. James Kirkwood and Lila Lee are cofeatured. A short distance from the beach in the heavy fog, a big inclosed automobile carrying Margaret Livingston, Ivy Frank, William Beaudine, the director, and Lex Neal, skidded. Plunging into slippery mud, it turned over. Other members of the party extricated the passengers. None was injured.

CONFESSION REPORTED

DINUBA, Feb. 1.—Francis Kehaly, youthful asserted burglar, who is recovering from gunshot wounds inflicted by officers early Tuesday morning as he tried to escape from a local store, is reported to have confessed to the theft of several hundred dollars' worth of jewelry in Coalinga.

Music Leaders to Discuss Work in Communities

Prominent music leaders of Southern California will gather at the University of Southern California tomorrow evening for the first community music conference given under the direction of Miss Nadine Crump, superintendent of community service for the university. The conference will be held in the Touchstone Theater on the campus, and will be open to the public.

Dr. Sigmund Spaeth, well-known musical lecturer from New York, will speak on "Music as a Civic Asset." Mrs. J. J. Carter, widely known for her work in establishing the Hollywood Bowl concerts, will speak of the music development in various cities as she found it in her recent eastern trip.

Alexander Stewart, executive director of the Civic Music and Art Association, will give a brief talk on "Broader Phases of Community Music." Mr. Stewart has recently been engaged to direct the community music work for the extension division of the university and community musical organizations, including community choruses and orchestras, will be established by Mr. Stewart in different parts of Southern California.

This will be the first of a series of musical conferences being arranged by Miss Crump for Los Angeles and surrounding towns.

West Adams Improvement Body Formed

Residents of the West Adams district met last Friday at the Cienega school auditorium and organized the West Adams Improvement Association. The purpose of the organization was explained by speakers as to make West Adams a better and bigger place in which to live.

Officers were elected as follows: President, Dr. Peter Fisher; first vice-president, I. M. Hill; secretary, Henry Friendman; treasurer, W. M. Buchanan; active vice-presidents, F. W. Michels, Mr. Jack, Sr.; Thomas Padden, J. K. Malone, Walter Holly, George E. Hall, Paul L. Samuelson, J. D. Cocoran, H. D. Kelsey, W. J. Dalton, L. C. Cox, Dr. E. S. White, P. D. House, Edwin Kennedy, Phil Eentis, J. C. Murphy, C. W. Sharpe, P. Lundin, B. E. Sicklesteel, and H. Archbald; honorary vice-presidents, D. F. McGarry, Glen Harris, W. W. Clarke, Jr.; N. L. Cohn, Edward F. Cox, E. B. McDonald, J. P. Ellis, Mr. Bixby, Bernard Riggs, E. Kreiger, John Cappes and William Steinbach.

FRAUD CASE IN TRIAL

Hearing of Joseph Green, charged with obtaining money under false pretenses, commenced yesterday in the court of Justice Ballard. It is charged that Green represented himself to be the owner of the Capitol Dye Works at Ocean Park and "sold" it to Isadore Schulman for $5000. Schulman later found that Green owned no interest in the property, it is charged. After hearing several witnesses, Justice Ballard continued the hearing until today.